

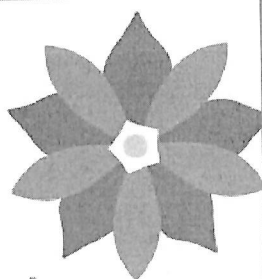

Friends of
The
ROYAL
MARSDEN
Chelsea



2023 ANNUAL REPORT & ACCOUNTS





The Queen's Award for Voluntary Service

The MBE for volunteer groups



Friends of the Royal Marsden, Chelsea, Committee

From the Top (left to right): Anneke MacThomas, Biffa Bradshaw, Katie Sketchley, Sally Robotham, Ian Williams, Sarah Phipps, Teresa Dick, Jane Munday, Sandra Franklin, Cristiana Aragoni.

Not in the Picture Mel Bowker, Georgiana Fiddian-Green, Sarah Laidlaw and Emily Eban.

Friends of

The

ROYAL

MARSDEN

Chelsea

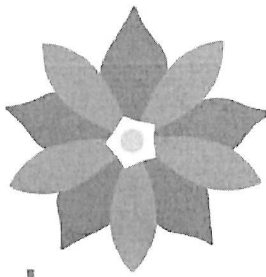

CONTENTS

- 3. Objectives & Public Benefit
- 4. Administration & Governance
- 5. Chair Report
- 6. Achievements & Performance
- 11. Fundraising & Events
- 12. Where the money goes
- 13. Financial Summary
- 16. Independent Auditor's Report
- 19. Statement of Financial Activities
- 20. Balance Sheet
- 21. Notes to the Financial Statements

OBJECTIVES

The Objectives of Friends of The Royal Marsden, Chelsea are:

To supplement the service provided by The Royal Marsden Hospital, Chelsea, for the health, welfare and comfort of the patients ... by the provision of facilities, buildings and equipment which may be required for the treatment of such patients, or for the efficient running of the hospital.

To provide, or to assist in the provision of amenities in The Royal Marsden Hospital, Chelsea for patients and staff, including the provision and running of hospital shops, canteens, libraries, flower services, the establishment of clubs, health and recreation centres, hostels and rest and convalescent homes for the use and benefit of such persons.

PUBLIC BENEFIT

The activities described in this report benefit The Royal Marsden Hospital, Chelsea and its patients.

The Trustees have paid due regard to the guidance published by the Charities Commission on public benefits.

PICTURE - SANDRA FRANKLIN, PRESIDENT



PRESIDENT

SANDRA FRANKLIN

HON. PRESIDENTS

ANTOINETTE PARDO MBE

JUNE TORRANCE

HON. SECRETARY

MARIE STACEY

HON. TREASURER

IAN WILLIAMS

CHAIR

CRISTIANA ARAGONI

VICE-CHAIR

SARAH PHIPPS

TRUSTEES

CRISTIANA ARAGONI

WENDY DE CAPELL BROOKE

SANDRA FRANKLIN

IAN WILLIAMS

ANTOINETTE PARDO MBE

EMMA ROGERS

MARIE STACEY

LINDA WIMBLE

WELCOME

This is the Trustees' Report and Financial Statements for the year ended 31 December 2023.

It is prepared in accordance with the accounting policies set out in Notes to the Accounts and complies with the Charity's governing document, the Charities Act 2011 and Accounting and Reporting by Charities: Statement of Recommended Practice applicable to charities preparing their accounts in accordance with the Financial Reporting Standard applicable in the UK and Republic of Ireland published in October 2019.

Principal Office:

The Royal Marsden, Chelsea
203 Fulham Road, London, SW3 6JJ

Auditors:

Cooper Parry Group Limited
Aisella, 46 High Street, Esher
Surrey, KT10 9QY

Bank:

HSBC Bank plc, Knightsbridge, 102 Brompton Road,
London, SW3 1JJ

THANK YOU



CRISTIANA ARAGONI, CHAIR

Over the past year it has been a privilege to be Chair of the Friends of the Royal Marsden, Chelsea.

With the amazing support and the enthusiasm of a 180 strong team of volunteers and the efficient help of the office we have achieved unparalleled results.

The Friends help making the Royal Marsden Chelsea, extra special, and we are proud of it.

The fundraising events on our calendar have been very successful and have helped us, together with our commercial ventures, funding the many requests we have received from the hospital, from elegant furniture to revitalise tired looking waiting rooms to the latest state of the art medical equipment to cut waiting times, waiting lists and making the patient experience more comfortable.

I am proud of all we have achieved together and to share them in more detail with you.

it has been a great 2023 and 2024 already looks very promising.

I would also like to take this opportunity to thank the invaluable support and very hard work of Sarah Phipps Vice-Chair, who has taken a very active role and is of constant help; and the hard work of our Committee, who meets 10 times a year to deliberate on hospital requests and is very pro-active in leading their departments and organise events.

A special thanks to our Trustees, who provide invaluable advice and hold the history that built and the strength of our charity.

Last, but not least, a passionate thank you to our volunteers who make and ARE the Friends of the Royal Marsden, Chelsea: your smiles, kindness, commitment, generosity make our charity all that it is. Your hard work and dedication are praised constantly by patients and hospital staff, you make a real difference, every day.

Thank you

A handwritten signature in black ink, appearing to read 'Cristiana', with a stylized flourish underneath.

Friends of
The
ROYAL
MARSDEN
Chelsea

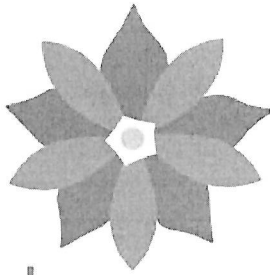

ACHIEVEMENTS & PERFORMANCE

FOR APPROACHING 90 YEARS THE FRIENDS HAS BEEN SUPPORTING THE WORK OF THE HOSPITAL NOT ONLY BY FUNDRAISING BUT PERHAPS MORE IMPORTANTLY, BY PROVIDING VOLUNTEER ASSISTANCE IN VARIOUS AREAS:

THE SHOP

The Friends Shop continues to be a real success story, opening regularly Monday to Saturday with a strong and enthusiastic team of over 40 volunteers who dedicate their time and hard work to the selling of essential items, food, snacks, gift items and hot drinks to patients, carers, and staff.

Thanks to its refurbishment in 2020 coupled with the hard work and the enthusiasm of the volunteers, the dedication of the Manager Katie Sketchley, the help of Helen Moran, Linda Wimble and all the buying team, the shop continues to grow and to be of service to an ever-growing number of customers.

The shop has become a major source of revenue: totalling with the trolley £147,000 yearly gross income in 2023 compared to £115,000 in 2022. With a net income of £63,000 it has widened its range of products, offered a number of healthy choices and catering for many dietary requirements.



THE SHOP TROLLEY

The Trolley provides a regular and much welcome service visiting wards, sometimes twice daily, to provide all the shop amenities to in-patients, outpatients, their carers, and busy staff.

The team of 14 volunteers headed by Sally Robotham is always welcomed with friendly and appreciative smiles and is often a source of friendly chat and much needed comfort.



THE CAFE'

The Friends Café has now fully returned to its former glory, with china mugs and plates also re-introduced in 2023. Many new volunteers have joined an already busy team, now counting over 60 people, and are making daily fresh sandwiches as well as serving coffees and teas. The new teams had the opportunity to meet in November when an evening of nibbles and drinks was organised by the Manager Sarah Laidlaw.

The café continues to grow and in 2023 has recorded a yearly gross income of £56,000 and net income of £24,000. The ranges of food sold are widening with an emphasis in giving variety and offering more healthy choices: including fruit pots, granolas, and rice cakes as well as hot soups and pasties, delicious cakes, and sandwiches. And always trying to offer very good value for money to be of benefit to patients and staff alike.



Friends of
The
ROYAL
MARSDEN
Chelsea

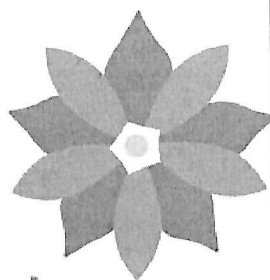

FLOWERS & GARDEN

The Garden terraces which provide comfort to so many, patients and staff, and the planters around the hospital are relentlessly looked after by our team headed by our Trustee Marie Stacey. The plants are such a great source of wellbeing, we are so proud for all the hard work the team puts in and it is appreciated all around.

Fresh Lilies in the Chapel are sponsored by the Friends and a team of 7 volunteers now headed by Anneka MacThomas provide the service of keeping the patients' own flowers in the hospital wards, fresh and with clean water.



The silk flowers displays are changed seasonally by Georgiana F. Green and Mary Herbert and are admired by all. In 2023 the Friends have also funded the purchase of 12 new silk Orchids in MDU and they have made the areas looking fresh and bright.

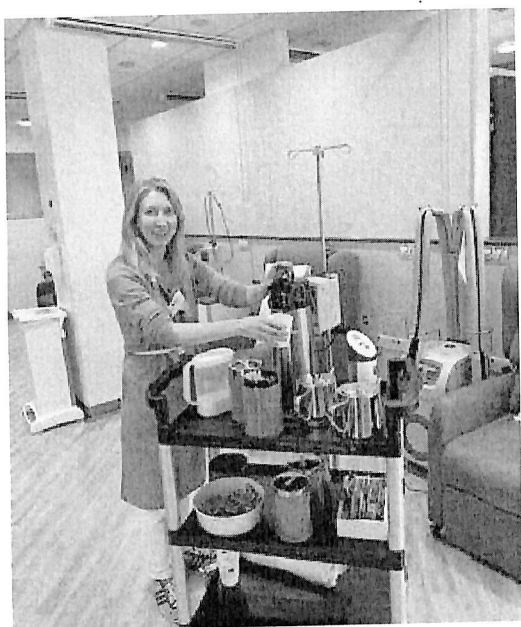

TEA TROLLEY IN MDU

Headed by Suzanna Magill, the team can count on 8 volunteers who serve tea and coffee in the Medical Day Unit with daily runs. This service is free of charge and all the drinks and biscuits offered are proudly sponsored by the Friends. This service is something patients really look forward to when they attend their chemotherapy.

Friends of
The
**ROYAL
MARSDEN**
Chelsea

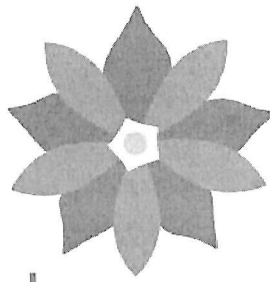

MEET & GREET

This knowledgeable team composed of 24 volunteers, coordinated by Sarah Phipps, daily help visitors navigate the hospital at both Wallace Wing and Main Reception. The team providing a friendly welcome whether directing or accompanying patients where necessary.

In 2023 we said Goodbye to our retiring Vice-Chair and long standing volunteer Susie Blackwood.



BOOKS & MAGAZINES

We have a book stand in Outpatients and since May 2023 we have restarted the distribution of magazines donated monthly by Conde Nast. The books are all second-hand and are sorted by Mercel Ball, who also organises book-sales on a regular basis. These sales have provided a great source of extra income for the Friends and in 2023 have totalled nearly £2000.

WARD ASSISTANCE

The compassion and assistance that our team offers at the bedside to patients is truly special and never goes unnoticed by staff and carers. This is an area where the Friends' help and care can really make a patient's day more bearable with a higher level of comfort. We have a team of 16 volunteers who regularly visit Horder ward.



ADMINISTRATIVE SUPPORT IN CCU & MDU

In 2023 the Friends and in particular, Choppy Carter, have been able to provide administrative help at times where staff were short, and our contribution made all the difference to staff and visitors.



Friends of

The ROYAL MARSDEN Chelsea

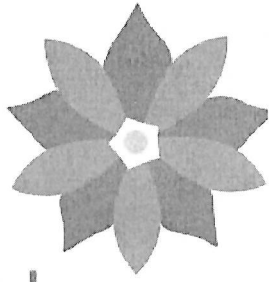

COLLECTION TINS

We have a number of tins located all around the hospital; they are also provided with a QR code for those who no longer like to carry cash. They provide a good source of income to offset the costs of the many services we support, Roger Robotham has been regularly committing his time to visit the Royal Marsden and doing all the counting of the tins and we are hugely grateful for his helps, which has been constant over the years.

HANDCRAFTING: SEWING & KNITTING

Our Cafe' volunteer, Ruth Coles is always busy sewing syringe driver bags for patients thanks to regular donations of fabric. These are then distributed to patients.

Mercel Ball, volunteering in the Shop, and also looking after books and flowers, was also busy in 2023 knitting Christmas and Halloween themed outfits for our Teddies in the Shop as well as Chicks during Easter time.

Thank you Ruth and Mercel for your time, your wonderful skills and very generous contributions.



COFFEE MACHINES

The Friends support three coffee machines for patients visiting RDAC, Radiotherapy and Cyberknife and provide much comfort in areas where a cup of tea, a coffee or a hot chocolate can go a long way when waiting to be called for an appointment. In 2023 we have seen an increase in the use of our machines, due to a higher level of visitors and appointments and we are proud to be able to support this service to patients.

THE PIANO, THE ARTS FORUM & THE AQUARIUMS

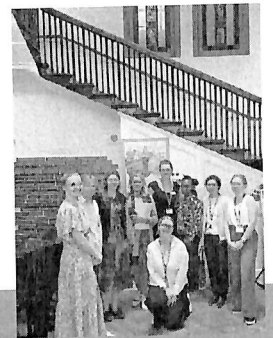

We are proud to have a team of 7 pianists, coordinated by our Hon. President June Torrance. They regularly play the Steinway piano at the base of the Regency staircase, creating a soothing atmosphere as patients and family arrive at Royal Marsden, Chelsea. There have been many special moments shared by the Regency staircase where the sound echoes through the corridors.

The Friends have also contributed £6000 to the Arts Forum to support the acquisition and maintenance of art on display, art projects for staff, music sessions in wards, a number of concerts taking place in the chapel, a choir open to staff and volunteers and art packs which are distributed in wards and so gratefully received.

The Friends also provide funds for the upkeep of the Aquariums in Outpatients and Radiotherapy, which were donated to the Royal Marsden over a decade ago.

Friends of *The* ROYAL MARSDEN Chelsea

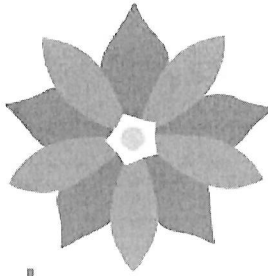

RECRUITMENT

At the heart of the Friends recruitment campaign has been Mel Bowker who has helped enormously with the recruitment and processing of tens of new volunteers.



An ad campaign was run in Spring 2023 which proved very successful and resulted in the recruitment of 30 more volunteers just in the last 6 months.

Mel has been an absolute gem, working tirelessly to make the recruitment process very efficient. By the end of 2023 we had nearly 180 active volunteers.

VOLUNTEERS

A Team of 178 active volunteers who in 2023 have dedicated around 36,000 hours of service to the Friends of the Royal Marsden, Chelsea. The Trust set up a Volunteers Voices Forum, a first within the NHS, which is open to all volunteering groups within the hospital, to submit feedback that will improve the patients' experience.

Volunteers have a responsibility to be fully trained and up to date with all the learning and e-learning modules required by the Trust. This also enables them to be fully aware of what is expected of them in certain situations when dealing with emergencies, care for those in need and confidentiality. The Friends have a high level of compliance, and we are proud of this result as we understand that this is achieved with no small effort.



SECRETARIAL SUPPORT

Camilla Callander and Caroline Syms have been a formidable team in 2023 and have managed tirelessly the rotas of the shop and the café as well as all the office day to day administration. They are the only paid members of our charity and provide us with excellent and vital support. We are very grateful for all they do and for their professionalism and enthusiasm.

MEMBERSHIP

By the end of 2023, The Friends of The Royal Marsden, Chelsea had 290 fully subscribed members, of which 178 were active volunteers, 11 Young Friends and 101 non-volunteers members.

Friends of

The
**ROYAL
MARSDEN**
Chelsea

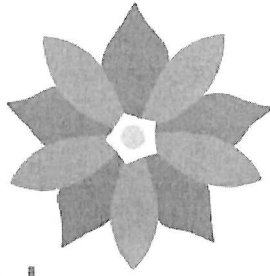

MARKETING/ PR

The Friends manage all our events via our web platforms which helps us with ticketing as well as calculating event revenues. We also sell Christmas cards online as well as providing a link to all important information about the Friends of the Royal Marsden, Chelsea.

In 2023 the link to our Grant scheme was added so that Hospital requests for fundings could be sent using a set application form through our site.

BRANDED GIFTS

We have produced a number of branded items over the years, and they are all proving very popular with visitors and staff: teddy bears, tote bags, china mugs, pins, pens, are all sold in the Friends' shop.

OUR FINANCE SUPPORT TEAM TREASURER & BOOK KEEPER

Ian Williams, Hon Treasurer, joined the Friends in June 2023 and has been an incredible asset, always keeping an eye on how to best manage the charity financially, as well as safeguarding its interests.

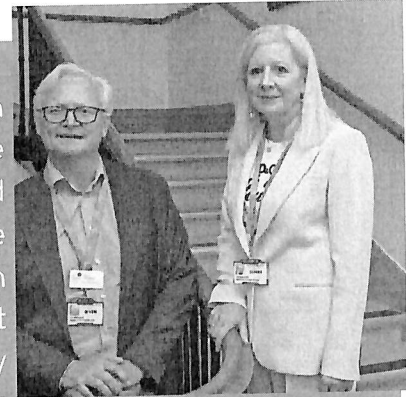

With the help of Teresa Dick, our bookkeeper, they have been the backbone of our charity, making sure that all our records are maintained in good order. The Friends of the Royal Marsden, Chelsea is a UK registered charity, fully audited every year.

COMMITTEE

The committee members are key members of the Charity because of their higher level of involvement, heading a department and organising events.

They attend regular meetings to evaluate and approve hospital requests for funding. Their role is extremely important to the Charity.

FUNDRAISING FOR THE FRIENDS

Cycling in Scotland

Cycling in Scotland from 19th September to 22th October 2023, Duncan Ross cycled from Lands End to John O'Groats and to the Orkney Islands. He raised £695 for the Friends of the Royal Marsden, Chelsea.

"I am cycling this journey with my son Ben; to pay tribute and thank them from the bottom of my heart to all these health workers who have got me to this point of feeling in a good space."



SUPPORTING EVENTS



Celebrate a Life – 7th December

A team of ten volunteers braved the elements outside the front of the hospital to support this remarkable event, hosted by the Marsden Cancer Charity celebrating 25 years. The Friends of The Royal Marsden, Chelsea helped with handing out the order of service and overseeing the refreshments.

Christmas Gifts and Christmas Day

A team of volunteers had met earlier in the month to pack up the festive goodie bags in the board room. Jane Munday, Tom, Nick and Sarah Phipps handed out over 95 bags to the inpatients who were residential on Christmas morning.



Future Events planned for 2024

- National Volunteers Week, Week of 3rd June
- Quiz Night. Tuesday 12th November
- Bridge Event. Week of 24th November
- Carols by Candlelight Wednesday 11th December
- Celebrate a Life - in collaboration with the Royal Marsden Cancer Charity

FINANCIAL SUMMARY

In 2023, the gross income of the Friends of The Royal Marsden, Chelsea (FORMC) increased by 68%, with the net income increasing by 105% from £81,298 to £166,140. The main drivers of this improvement were as follows (all in £):

ACTIVITIES	2023	2022
Legacies	£211,250	£13,352
Shop & Shop Trolley Turnover Net Profit	£147,229 £ 63,699	£115,310 £ 53,228
Café Turnover Net Profit	£ 56,043 £ 24,084	£ 19,833 £ 2,760

- Income from subscriptions and donations was 12% higher in 2023, £76,671 against £68,448 in 2022.
- Fundraising events raised £42,672 in 2023 against £71,284 in 2022. The difference is principally attributable to the absence of a Summer Drinks Party in 2023.
- As set out in the table on page 14, FORMC provided amenities and equipment worth £229,486 in 2023 against £110,473 in 2022. In addition, FORMC had committed, as at 31st December 2023, to provide additional equipment and amenities worth £51,729.
- We received three legacies in 2023, one for £36,250, another for £150,000 and a third for £25,000.

WHERE THE MONEY GOES

Hospital Requests-		2023
Ward / Dept	Equipment	
Clinical Services	Abbott I-STAT Alinity System	£6,518.00
Cancer Services -		
Dentistry	Druformat	£2,855.00
CCU	Hoist	£5,397.00
CCU	14 Avento reclining chair	£47,814.00
Day Surgery	Post-op reclining chairs x 2 for	£2,506.00
Dr Popat	patient bed areas	£7,539.00
Gynea Surgery	Research Salary (Lung)	£10,688.00
	RUMI Alley	
Head and Neck	Fine needle surgical	£1,488.00
	instruments	
Horder	Happiness Project	£3,654.00
Hospital Wards	25 Hybrid mattresses	£5,961.00
Hospital Wards	Torches	£383.00
Imaging	19 Chairs for the waiting area	£10,477.00
MDU	12 Silk orchids	£1,196.00
Microbiology	Dual function microscope	£27,237.00
Portering	20 Wheelchairs	£14,558.00
Practise	Training module for total	£1,086.00
Education	laryngectomy	
Radiotherapy	Venezia Interstitial lunar ovoid	£59,341.00
	applicators	
Total Invoiced in 2023		208,698.00

Charitable Amentin	2023
Arts Forum contribution	£6,000.00
Aromatherapy Oils Complementary Therapies	£766.00
Presents to Patients	£663.00
Birthday/greeting cards for patients	£660.00
Christmas presents and gifts for patients and staff	£880.00
Coffee Machines in RDAC, Cyberknife and Radiotherapy	£8,240.00
Fresh Flowers	£216.00
Garden planting, maintenance and irrigation system *	£2,404.00
Medical Day Unit Tea Trolley	£427.00
Piano tuning*	£108.00
Cushions/Refurbishments	£144.00
Other expenses, including	£280.00
Total activities in 2023	£20,788.00

Total expenditures 2023 £229,486.00

In 2023 FORMC, Friends of the Royal Marsden, Chelsea has have received a high number of requests by the Royal Marsden Hospital.

The top table to the left is listing all equipment and services funded and it has been compiled to show the number of different departments our grants have been able to reach.

The second table shows the annual commitments and charitable expenditures incurred to fund the various services the Friends offer.

By 31/12/2023 FORMC had committed a further £51,729.

Financial Position at the Year End

FORMC continues to remain in a strong financial position at the year-end with a 19% increase in Accumulated Funds from £873,190 at 31st December 2022 to £1,039,330 at 31st December 2023.

Charitable spend increased to £229,486, more than double the previous year. Cash and deposits at year end are £934,000, a 4% increase from £895,000 at 31st December 2022. This strong cash position will help to ensure that the Friends continue to fulfil the objects of the Charity as stated on page 3.

Reserves Policy

Generally, the Restricted and Unrestricted funds of FORMC are available to be spent as the Trustees and Committee decide, the only exceptions being as follows:

- Restricted funds – the funds provided by the Campbell-Paterson Will Trust must be spent on purchases of medical equipment.

After taking the above into account, FORMC does not formally hold any reserves. However, it does aim to maintain a level of funds at a minimum of £250,000. The Trustees believe that this will enable the Charity to meet its responsibilities and to ensure that it continues to operate on a 'Going Concern' basis.

Structure, Governance and Management

FORMC is governed by the Objects and Rules as amended and altered by the members of FORMC at the Extraordinary General Meeting on 29th November 2007 and effective from 1st January 2008

The Objects and Rules have been amended and re-registered by the Charities Commission on the 6th November 2015. Trustees are nominated by the Committee of FORMC and shall comprise the President of FORMC and a minimum of three members nominated by the Committee for appointment at the Annual General Meeting. The trustees have delegated the conduct and management of the affairs of FORMC to the Committee in accordance with the Objects and Rules.

Remuneration to Charity Trustees

FORMC paid no remuneration or other benefits in kind to a Charity trustee.

Relationships with other Charities

The Royal Marsden NHS Foundation Trust has its own fundraising charity which concentrates on major capital projects and the support of research funds. The trustees of FORMC consider that the income generating activities of their charity, as operated by the dedication of its volunteers, in providing highly visible services, are complementary to the work of the main hospital charity.

A significant number of volunteers are recruited from former patients and their families and friends. FORMC meets from time to time with the Friends of other large London hospitals to discuss matters of common interest and to share ideas for providing services and fundraising.

Trustees Responsibilities in Relation to the Financial Statements

The trustees are responsible for preparing the Trustees Annual Report and the Financial Statements in accordance with applicable law and United Kingdom Accounting Standards (UK Generally Accepted Accounting Practice).

The law applicable to charities in England and Wales requires the trustees to prepare Financial Statements for each financial year which gives a true and fair view of the situation of the Charity and of the incoming resources and application of resources of the Charity for that period. In preparing these Financial Statements, the trustees are required to:

- Select suitable accounting policies and then apply them consistently.
- Observe the methods and principles in the Charities SORP 2019 (FRS 102)
- Make judgements and estimates that are reasonable and prudent.
- State whether applicable accounting standards have been followed, subject to any material departures disclosed and explained in the Financial Statements
- Prepare the Financial Statements on the going concern basis unless it is inappropriate to presume that the Charity will continue in operation.

The trustees are responsible for keeping proper accounting records that disclose with reasonable accuracy at any time the financial position of the Charity and enable them to ensure that the Financial Statements comply with the Charities Act 2011, the Charities (accounts and reports) Regulations 2008 and the provisions of the Trust deed. They are also responsible for safeguarding the assets of the Charity and hence for taking reasonable steps for the prevention and detection of fraud and other irregularities.

The trustees are responsible for the maintenance and integrity of the Charity and financial information included on the Charity's website. Legislation in the United Kingdom governing the preparation and dissemination of Financial Statements may differ from legislation in other jurisdictions

Auditors

The audit business of Haines Watts Kingston LLP was acquired by Cooper Parry Group Limited on 14th November 2023. Haines Watts Kingston LLP has resigned as auditors and Cooper Parry Group Limited has been appointed in its place.



Cristiana Aragoni, Chair
On behalf of the Trustees
28th May 2024

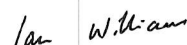

Ian Williams, Hon. Treasurer
On behalf of the Trustees
28th May 2024

FRIENDS OF THE ROYAL MARSDEN CHELSEA

INDEPENDENT AUDITORS' REPORT TO THE MEMBERS OF FRIENDS OF THE ROYAL MARSDEN CHELSEA

Opinion

We have audited the financial statements of Friends of the Royal Marsden Chelsea (the 'charity') for the year ended 31 December 2023 which comprise the Statement of Financial Activities, the Balance sheet and the related notes, including a summary of significant accounting policies. The financial reporting framework that has been applied in their preparation is applicable law and United Kingdom Accounting Standards, including Financial Reporting Standard 102 'The Financial Reporting Standard applicable in the UK and Republic of Ireland' (United Kingdom Generally Accepted Accounting Practice).

In our opinion the financial statements:

- give a true and fair view of the state of the charitable company's affairs as at 31 December 2023 and of its incoming resources and application of resources, including its income and expenditure for the year then ended;
- have been properly prepared in accordance with United Kingdom Generally Accepted Accounting Practice; and
- have been prepared in accordance with the requirements of the Charities Act 2011.

Basis for opinion

We conducted our audit in accordance with International Standards on Auditing (UK) (ISAs (UK)) and applicable law. Our responsibilities under those standards are further described in the Auditors' responsibilities for the audit of the financial statements section of our report. We are independent of the charitable company in accordance with the ethical requirements that are relevant to our audit of the financial statements in the United Kingdom, including the Financial Reporting Council's Ethical Standard, and we have fulfilled our other ethical responsibilities in accordance with these requirements. We believe that the audit evidence we have obtained is sufficient and appropriate to provide a basis for our opinion.

Conclusions relating to going concern

We have nothing to report in respect of the following matters in relation to which the ISAs (UK) require us to report to you where:

- the Trustees' use of the going concern basis of accounting in preparation of the financial statements is not appropriate; or
- the Trustees have not disclosed in the financial statements any identified material uncertainties that may cast significant doubt about the charity's ability to continue to adopt the going concern basis of accounting for a period of at least twelve months from the date when the financial statements are authorised for issue.

Our responsibilities and the responsibilities of the Trustees with respect to going concern are described in the relevant sections of this report.

FRIENDS OF THE ROYAL MARSDEN CHELSEA

INDEPENDENT AUDITORS' REPORT TO THE MEMBERS OF FRIENDS OF THE ROYAL MARSDEN CHELSEA (CONTINUED)

Other information

The Trustees are responsible for the other information. The other information comprises the information included in the Trustees annual report, but does not include the financial statements and our Report of the Auditors thereon.

Our opinion on the financial statements does not cover the other information and, except to the extent otherwise explicitly stated in our report, we do not express any form of assurance conclusion thereon.

In connection with our audit of the financial statements, our responsibility is to read the other information and, in doing so, consider whether the other information is materially inconsistent with the financial statements or our knowledge obtained in the audit or otherwise appears to be materially misstated. If we identify such material inconsistencies or apparent material misstatements, we are required to determine whether this gives rise to a material misstatement in the financial statements themselves. If, based on the work we have performed, we conclude that there is a material misstatement of this other information, we are required to report that fact. We have nothing to report in this regard.

Matters on which we are required to report by exception

We have nothing to report in respect of the following matters where the Charities (Accounts and Reports) Regulations 2008 requires us to report to you if, in our opinion:

- the information given in the Trustees' report is inconsistent in any material respect with the financial statements; or
- sufficient accounting records have not been kept; or
- the financial statements are not in agreement with the accounting records and returns; or
- we have not received all the information and explanations we require for our audit.

Responsibilities of trustees

As explained more fully in the Trustees' responsibilities statement, the Trustees (who are also the directors of the charitable company for the purposes of company law) are responsible for the preparation of the financial statements and for being satisfied that they give a true and fair view, and for such internal control as the Trustees determine is necessary to enable the preparation of financial statements that are free from material misstatement, whether due to fraud or error.

In preparing the financial statements, the Trustees are responsible for assessing the charitable company's ability to continue as a going concern, disclosing, as applicable, matters related to going concern and using the going concern basis of accounting unless the Trustees either intend to liquidate the charitable company or to cease operations, or have no realistic alternative but to do so.

FRIENDS OF THE ROYAL MARSDEN CHELSEA

INDEPENDENT AUDITORS' REPORT TO THE MEMBERS OF FRIENDS OF THE ROYAL MARSDEN CHELSEA (CONTINUED)

Auditors' responsibilities for the audit of the financial statements

We have been appointed as auditor under section 145 of the Charities Act 2011 and report in accordance with the Act and relevant regulations made or having effect thereunder.

Our objectives are to obtain reasonable assurance about whether the financial statements as a whole are free from material misstatement, whether due to fraud or error, and to issue an Auditors' report that includes our opinion. Reasonable assurance is a high level of assurance, but is not a guarantee that an audit conducted in accordance with ISAs (UK) will always detect a material misstatement when it exists. Misstatements can arise from fraud or error and are considered material if, individually or in the aggregate, they could reasonably be expected to influence the economic decisions of users taken on the basis of these financial statements.

Irregularities, including fraud, are instances of non-compliance with laws and regulations. We design procedures in line with our responsibilities, outlined above, to detect material misstatements in respect of irregularities, including fraud. The extent to which our procedures are capable of detecting irregularities, including fraud is detailed below:

We gained an understanding of the legal and regulatory framework applicable to the charity and the industry in which it operates, and considered the risk of acts by the charity that were contrary to applicable laws and regulations, including fraud. We discussed with the Treasurer the policies and procedures in place regarding compliance with laws and regulations. We discussed amongst the audit team the identified laws and regulations, and remained alert to any indications of non-compliance.

During the audit we focused on laws and regulations which could reasonably be expected to give rise to a material misstatement in the financial statements, including, but not limited to, the Charities Act 2011 and UK tax legislation. Our tests included agreeing the financial statement disclosures to underlying supporting documentation and enquiries with management.

Our procedures in relation to fraud included but were not limited to: inquires of management whether they have any knowledge of any actual, suspected or alleged fraud, and discussions amongst the audit team regarding risk of fraud such as opportunities for fraudulent manipulation of financial statements. We determined that the principal risks related to posting manual journal entries to manipulate financial performance and management bias through judgements in accounting estimates. We also addressed the risk of management override of internal controls, including testing journals and evaluating whether there was evidence of bias by the Trustees that represented a risk of material misstatement due to fraud.

Because of the inherent limitations of an audit, there is a risk that we will not detect all irregularities, including those leading to a material misstatement in the financial statements or non-compliance with regulation. This risk increases the more that compliance with a law or regulation is removed from the events and transactions reflected in the financial statements, as we will be less likely to become aware of instances of non-compliance. The risk is also greater regarding irregularities occurring due to fraud rather than error, as fraud involves intentional concealment, forgery, collusion, omission or misrepresentation.

A further description of our responsibilities for the audit of the financial statements is located on the Financial Reporting Council's website at: www.frc.org.uk/auditorsresponsibilities. This description forms part of our Auditors' report.

FRIENDS OF THE ROYAL MARSDEN CHELSEA

INDEPENDENT AUDITORS' REPORT TO THE MEMBERS OF FRIENDS OF THE ROYAL MARSDEN CHELSEA (CONTINUED)

Use of our report

This report is made solely to the charity's Trustees, as a body, in accordance with Part 4 of the Charities (Accounts and Reports) Regulations 2008. Our audit work has been undertaken so that we might state to the charity's Trustees those matters we are required to state to them in an Auditors' report and for no other purpose. To the fullest extent permitted by law, we do not accept or assume responsibility to anyone other than the charity's Trustees, as a body, for our audit work, for this report, or for the opinions we have formed.

Jane Wills FCA MA (Senior Statutory Auditor)
for and on behalf of Cooper Parry Group Limited
Statutory Auditor
3rd Floor Aissela
46 High Street
Esher, Surrey
KT10 9QY

Date:

Cooper Parry Group Limited are eligible to act as auditors in terms of section 1212 of the Companies Act 2006.

FRIENDS OF THE ROYAL MARSDEN CHELSEA

STATEMENT OF FINANCIAL ACTIVITIES (INCORPORATING INCOME AND EXPENDITURE ACCOUNT) FOR THE YEAR ENDED 31 DECEMBER 2023

	Note	Restricted funds 2023 £	Unrestricted funds 2023 £	Total funds 2023 £	Total funds 2022 £
INCOME FROM					
Donations and legacies	2	28,946	287,921	316,867	116,179
Charitable activities	3	-	249,144	249,144	223,525
Investments		2,074	4,431	6,505	1,589
TOTAL INCOME and ENDOWMENTS		31,020	541,496	572,516	341,293
EXPENDITURE ON					
Raising funds	4	7,000	159,790	166,790	143,422
Charitable activities		(63,846)	293,332	229,486	110,473
Governance Costs		-	10,100	10,100	6,100
TOTAL RESOURCES EXPENDED		(56,846)	463,222	406,376	259,995
Net income before net gains on investments		87,866	78,274	166,140	81,298
NET MOVEMENT IN FUNDS		87,866	78,274	166,140	81,298
RECONCILIATION OF FUNDS					
TOTAL FUNDS BROUGHT FORWARD		75,935	797,255	873,190	791,892
NET MOVEMENT IN FUNDS		87,866	78,274	166,140	81,298
TOTAL FUNDS CARRIED FORWARD		163,801	875,529	1,039,330	873,190

The Statement of financial activities includes all gains and losses recognised in the year.

The notes on pages 7 to 19 form part of these financial statements.

FRIENDS OF THE ROYAL MARSDEN CHELSEA

BALANCE SHEET AS AT 31 DECEMBER 2023

		Restricted Funds 2023	Unrestricted Funds 2023	Total Funds 2023	Total Funds 2022
	Note				
FIXED ASSETS					
Tangible Fixed Assets	8	-	23,818	23,818	28,744
		-	23,818	23,818	28,744
CURRENT ASSETS					
Stocks		-	10,200	10,200	10,088
Debtors and Prepayments	9	45,433	214,407	259,840	29,205
Short Term Deposits		12,411	337,106	349,517	344,577
Cash at Bank and in hand		105,957	478,342	584,299	550,013
		163,801	1,040,055	1,203,856	933,883
Creditors: amounts falling due within one year	10	-	(188,344)	(188,344)	(89,437)
NET ASSETS		163,801	875,529	1,039,330	873,190
REPRESENTED BY:					
Restricted and Unrestricted Funds		163,801	875,529	1,039,330	873,190
ACCUMULATED FUNDS		163,801	875,529	1,039,330	873,190

The notes on pages 7 to 19 form part of these financial statements.

The financial statements were approved and authorised for issue by the Trustees and signed on their behalf by:

Ian Williams

Ian Williams
Honorary Treasurer & Trustee
Date: 28/05/2024

Cristiana Aragoni

Cristiana Aragoni
Chair & Trustee
Date: 28/05/2024

FRIENDS OF THE ROYAL MARSDEN CHELSEA

NOTES TO THE FINANCIAL STATEMENTS FOR THE YEAR ENDED 31 DECEMBER 2023

1. Accounting policies

1.1 Basis of preparation

Friends of The Royal Marsden, Chelsea is an unincorporated Charity registered in England. The address of the registered office is given in the Charity information on page 4 of these Financial Statements.

The Charity constitutes a public benefit entity as defined by FRS 102.

The Financial Statements have been prepared in accordance with Accounting and Reporting by Charities: Statement of Recommended Practice applicable to charities preparing their accounts in accordance with the Financial Reporting Standard applicable in the UK and Republic of Ireland issued in October 2019, the Financial Reporting Standard applicable in the United Kingdom and Republic of Ireland (FRS 102), the Charities Act 2011, and UK Generally Accepted Accounting Practice.

The Financial Statements are prepared on a going concern basis under the historical cost convention, modified to include certain items at fair value. The Financial Statements are presented in sterling which is the functional currency of the Charity and rounded to the nearest £.

The significant accounting policies applied in the preparation of these Financial Statements are set out below. These policies have been consistently applied to all years presented unless otherwise stated.

1.2 Fund Accounting

Unrestricted Funds are funds that are available for use at the discretion of the Trustees to advance the general objectives of the Charity and that have not been designated for other purposes.

There is one Restricted Fund, the WL Campbell-Paterson Will Trust, under which the FRMC is required to use all income from the Trust to provide medical equipment to The Royal Marsden NHS Foundation Trust.

FRIENDS OF THE ROYAL MARSDEN CHELSEA

NOTES TO THE FINANCIAL STATEMENTS FOR THE YEAR ENDED 31 DECEMBER 2023

1. Accounting policies (continued)

1.3 Accounting Policies

INCOMING RESOURCES:

All incoming resources are included in the Statement of Financial Activities when FORMC is entitled to the income and the amount can be measured with sufficient reliability. Legacies are included when the Friends are advised by the personal representative of an estate that payment will be made, or property transferred and the amount involved can be quantified.

Where incoming resources have related expenditure, as with fundraising, the incoming resources and related expenditure are reported gross in the Statement of Financial Activities.

Donations are only included in the Statement of Financial Activities when the Charity has unconditional entitlement to the resources.

Incoming resources from tax reclaims are included in the Statement of Financial Activities at the same time as the gift to which they relate.

Donated services and facilities are only included in incoming resources, with an equivalent amount in resources expended, where the benefit to the Charity is reasonably quantifiable, measurable and material.

The value placed on these resources is the estimated value to the Charity of the service or facility received. The value of any voluntary help received is not included in the accounts but is described in the Trustees' Annual Report. Investment income is included in the accounts when receivable.

RESOURCES EXPENDED:

All expenditure is accounted for on an accrual basis and included under expense categories that aggregate costs for allocation to activities. Where costs cannot be directly attributed to particular activities, they have been allocated on a basis consistent with the use of the resources.

VALUE ADDED TAX:

Income and Expenditure are shown net of recoverable VAT.

ASSETS:

Tangible fixed assets are capitalised if they can be used for more than one year and cost more than £500. They are stated at cost less depreciation. Depreciation is provided at rates calculated to write off the cost of fixed assets, less their estimated residual value, over their expected useful lives on the following basis:

Café equipment - 25% straight line over four years;
Café refurbishment and Shop refurbishment - 10% straight line over ten years.
Stocks are valued at the lower of cost or market value.

FINANCIAL INSTRUMENTS:

Financial assets and financial liabilities are recognised in the balance sheet when the charity becomes a party to the contractual provisions of the instrument. Trade and other debtors and creditors are classified as basic financial instruments and measured at initial recognition at transaction price. Cash and cash equivalents are classified as basic financial instruments and comprise cash in hand and at bank. Financial liabilities are classified in accordance with the substance of the contractual arrangements entered into and the definitions of a financial liability.

FRIENDS OF THE ROYAL MARSDEN CHELSEA

NOTES TO THE FINANCIAL STATEMENTS FOR THE YEAR ENDED 31 DECEMBER 2023

1. Accounting policies (continued)

1.3 Accounting Policies (continued)

GRANT INCOME:

Grant income is recognised under the accrual model of Financial Reporting Standard 102. Grant income is recognised in the profit and loss account on a systematic basis over the period in which the charity recognises the related costs for which the grant is intended to compensate.

GOING CONCERN:

The financial statements have been prepared on a going concern basis. The Trustees have reviewed and considered the consequences of Covid-19 and other events and conditions, and have determined that they do not create a material uncertainty that casts significant doubt upon the entity's ability to continue as a going concern.

OPERATING LEASE AGREEMENTS:

Rentals payable under operating leases are charged against income on a straight line basis over the term of the lease.

PENSION COSTS:

The charity provides the staff with the benefit of a defined contribution pension which is paid into either the charity pension scheme or a scheme of their choice. The scheme is managed, and their assets are held, by independent managers. The pension charge represents contributions due from the charity and amounted to £163 (2022: £162). Contributions payable to the charity's pension scheme are charged in the period to which they relate.

FRIENDS OF THE ROYAL MARSDEN CHELSEA

NOTES TO THE FINANCIAL STATEMENTS FOR THE YEAR ENDED 31 DECEMBER 2023

2. INCOME FROM DONATIONS AND LEGACIES

	Restricted funds 2023 £	Unrestricted funds 2023 £	Total funds 2023 £
Donations	-	52,874	52,874
Legacies	-	211,250	211,250
WL Campbell-Paterson Will Trust	28,946	-	28,946
Subscriptions	-	23,797	23,797
TOTAL DONATIONS AND LEGACIES	28,946	287,921	316,867
	Restricted funds 2022 £	Unrestricted funds 2022 £	Total funds 2022 £
Donations	-	44,789	44,789
Legacies	-	13,352	13,352
WL Campbell-Paterson Will Trust	34,379	-	34,379
Subscriptions	-	23,659	23,659
TOTAL DONATIONS AND LEGACIES	34,379	81,800	116,179

3. INCOME FROM CHARITABLE ACTIVITIES

	Unrestricted funds 2023 £	Total funds 2023 £
Friends Shop & Trolley	147,229	147,229
Friends Café	56,043	56,043
Young Friends Event	6,014	6,014
Christmas Cards	1,396	1,396
Summer Drinks Party	-	-
Piano Recital	-	-
Bridge Evening	17,152	17,152
Carol Concert	16,242	16,242
Easyfundraising	17	17
Miscellaneous	1,787	1,787
Quiz	3,264	3,264
Sponsorship	-	-
TOTAL INCOME FROM CHARITABLE ACTIVITIES	249,144	249,144

FRIENDS OF THE ROYAL MARSDEN CHELSEA

NOTES TO THE FINANCIAL STATEMENTS FOR THE YEAR ENDED 31 DECEMBER 2023

3. INCOME FROM CHARITABLE ACTIVITIES (continued)

	Unrestricted funds 2022 £	Total funds 2022 £
Friends Shop & Trolley	115,310	115,310
Friends Café	19,833	19,833
Young Friends Event	5,855	5,855
Christmas Cards	10	10
Summer Drinks Party	36,851	36,851
Piano Recital	25	25
Bridge Evening	12,240	12,240
Carol Concert	16,608	16,608
Easyfundraising	45	45
Sponsorship	16,748	16,748
TOTAL INCOME FROM CHARITABLE ACTIVITIES	223,525	223,525

FRIENDS OF THE ROYAL MARSDEN CHELSEA

NOTES TO THE FINANCIAL STATEMENTS FOR THE YEAR ENDED 31 DECEMBER 2023

4. TRADING AND FUNDRAISING COSTS

	Restricted funds 2023 £	Unrestricted funds 2023 £	Total funds 2023 £
Friends Shop & Trolley	-	83,530	83,530
Friends Café	-	31,989	31,989
Support Costs	-	4,721	4,721
Young Friends Event	-	1,940	1,940
Christmas Cards	-	2,594	2,594
Bridge Evening	-	1,393	1,393
Carol Concert	-	7,999	7,999
Miscellaneous	-	(1,325)	(1,325)
Portfolio Fees	7,000	-	7,000
Salary Costs	-	21,595	21,595
Social Security	-	265	265
Pension Costs	-	163	163
Depreciation	-	4,926	4,926
TOTAL TRADING AND FUNDRAISING COSTS	7,000	159,790	166,790

FRIENDS OF THE ROYAL MARSDEN CHELSEA

NOTES TO THE FINANCIAL STATEMENTS FOR THE YEAR ENDED 31 DECEMBER 2023

4. TRADING AND FUNDRAISING COSTS (continued)

	Restricted funds 2022 £	Unrestricted funds 2022 £	Total funds 2022 £
Friends Shop & Trolley	-	62,082	62,082
Friends Café	-	17,073	17,073
Support Costs	-	4,129	4,129
Portfolio Fees	7,002	-	7,002
Young Friends Event	-	832	832
Christmas Cards	-	4,327	4,327
Summer Drinks Party	-	16,510	16,510
Bridge Evening	-	2,256	2,256
Carol Concert	-	6,194	6,194
Miscellaneous	6	418	424
Marketing	-	200	200
Salary Costs	-	16,711	16,711
Pension Costs	-	162	162
Depreciation	-	5,520	5,520
TOTAL TRADING AND FUNDRAISING COSTS	7,008	136,414	143,422

FRIENDS OF THE ROYAL MARSDEN CHELSEA

NOTES TO THE FINANCIAL STATEMENTS FOR THE YEAR ENDED 31 DECEMBER 2023

5. CHARITABLE ACTIVITIES

	Unrestricted funds 2023 £	Total funds 2023 £
AMENITIES AND EQUIPMENT PROVIDED		
Venezia Interstitial Lunar Ovoid Applicators	59,341	59,341
CCU - Avento Reclining Chair	47,814	47,814
Dual Function Microscope	27,237	27,237
20 Wheelchairs	14,558	14,558
Gynea Surgery - RUMI Alley	10,688	10,688
Imaging - 19 Chairs for the Waiting Area	10,477	10,477
Coffee Machines	8,240	8,240
Dr Poppat Research Salary	7,539	7,539
Abbott I-STAT Alinity System	6,518	6,518
Arts Forum Contribution	6,000	6,000
25 Hybrid Mattresses	5,961	5,961
CCU - Hoist	5,397	5,397
Happiness Project	3,654	3,654
Cancer Services - Druformat	2,855	2,855
Post-op Reclining Chairs	2,506	2,506
Garden Planting, Maintenance and Irrigation System	2,404	2,404
Fine Needle Surgical Instruments	1,488	1,488
12 Silk Orchids	1,196	1,196
Training Module for Total Laryngectomy	1,086	1,086
Christmas Presents and Gifts	880	880
Aromatherapy Oils	766	766
Presents To Patients	663	663
Birthday Cards	660	660
Medical Day Unit Tea Trolley	427	427
Torches	383	383
Other Expenses	280	280
Fresh Flowers	216	216
Cushions/Refurbishment	144	144
Piano Tuning	108	108
TOTAL AMENITIES AND EQUIPMENT PROVIDED	229,486	229,486
	Restricted funds 2022 £	Unrestricted funds 2022 £
TOTAL AMENITIES AND EQUIPMENT PROVIDED	62,972	110,473

FRIENDS OF THE ROYAL MARSDEN CHELSEA

NOTES TO THE FINANCIAL STATEMENTS FOR THE YEAR ENDED 31 DECEMBER 2023

6. STAFF COSTS

	2023 £	2022 £
Staff Costs were as follows:		
Wages and salaries	21,595	16,711
Social security costs	265	-
Contribution to defined contribution pension schemes	163	162
	<u>22,023</u>	<u>16,873</u>

The average number of employees during the year was Two (2022: Two)

7. TRANSACTIONS WITH TRUSTEES

During the year, no Trustees received any remuneration or other benefits (2022 - £NIL).

During the year ended 31 December 2023, no Trustee expenses have been incurred (2022 - £NIL).

8. TANGIBLE FIXED ASSETS

	Café & Shop Equipment £
COST	
At 1 January 2023	62,369
At 31 December 2023	<u>62,369</u>
Depreciation	
At 1 January 2023	33,625
Charge for the year	4,926
At 31 December 2023	<u>38,551</u>
Net book value	
At 31 December 2023	<u>23,818</u>
At 31 December 2022	<u>28,744</u>

FRIENDS OF THE ROYAL MARSDEN CHELSEA

NOTES TO THE FINANCIAL STATEMENTS FOR THE YEAR ENDED 31 DECEMBER 2023

9. DEBTORS

	Restricted funds 2023 £	Unrestricted funds 2023 £	Total funds 2023 £
Trade Debtors	-	3,157	3,157
Other Debtors	45,433	211,250	256,683
Total 2023	45,433	214,407	259,840

	Restricted funds 2022 £	Unrestricted funds 2022 £	Total funds 2022 £
Trade Debtors	-	280	280
Prepayments	-	1,942	1,942
Other Debtors	23,487	5,175	28,662
Total 2022	23,487	7,397	30,884

FRIENDS OF THE ROYAL MARSDEN CHELSEA

NOTES TO THE FINANCIAL STATEMENTS FOR THE YEAR ENDED 31 DECEMBER 2023

10. CREDITORS

	Unrestricted funds 2023 £	Total funds 2023 £
Trade Creditors	13,971	13,971
Accruals	171,672	171,672
Other Creditors	170	170
Taxation & Social Security	2,531	2,531
Total 2023	188,344	188,344

	Restricted funds 2022 £	Unrestricted funds 2022 £	Total funds 2022 £
Trade Creditors	-	13,730	13,730
Accruals	63,847	11,639	75,486
Other Creditors	-	1,901	1,901
Total 2022	63,847	27,270	91,117

FRIENDS OF THE ROYAL MARSDEN CHELSEA

NOTES TO THE FINANCIAL STATEMENTS FOR THE YEAR ENDED 31 DECEMBER 2023

11. CHARITABLE COMMITMENTS

At December 31, 2023 Friends of The Royal Marsden, Chelsea had agreed to fund the following:

	2023 £
Gamma Detection Probe	20,238
12 Clinical Trolleys	18,980
Catheter Tip Location System	5,000
Injection Chair	2,531
Head and Neck - Fine Needle Surgical Instruments	1,466
Urinanalysis Machine	1,435
Psychological Support - Personalised Avatar	900
Physiotherapy - Series of Pilates Videos	600
Psychological Support - 2 Chairs for Therapy	579
TOTAL OUTSTANDING COMMITMENTS AT 31 DECEMBER 2023	51,729

FORMC also supports hospital patients and staff by providing payment for many other routine costs including:

RDAC/Radiotherapy/Cryotherapy - Complementary Hot Drinks
Refreshments for Well-being Events
Piano - Maintenance
Various items for Complimentary Therapies
Roof Terraces and Gardens - Maintenance

12. SUMMARY OF FUNDS

CURRENT YEAR

	Balance at 1 January 2023 £	Income £	Expenditure £	Balance at 31 December 2023 £
Unrestricted funds	797,255	541,496	(463,222)	875,529
Restricted funds	75,935	31,020	56,846	163,801
	<u>873,190</u>	<u>572,516</u>	<u>(406,376)</u>	<u>1,039,330</u>

FRIENDS OF THE ROYAL MARSDEN CHELSEA

NOTES TO THE FINANCIAL STATEMENTS FOR THE YEAR ENDED 31 DECEMBER 2023

12. Summary of funds (continued)

PRIOR YEAR

	Balance at 1 January 2022 £	Income £	Expenditure £	Balance at 31 December 2022 £
Unrestricted funds	680,634	306,637	(190,016)	797,255
Restricted funds	111,258	34,656	(69,980)	75,934
	<u>791,892</u>	<u>341,293</u>	<u>(259,996)</u>	<u>873,189</u>

13. OPERATING LEASES

At 31 December 2023 the Company had commitments to make future minimum lease payments under non-cancellable operating leases as follows:

	2023 £	2022 £
Not later than 1 year	6,255	5,788
Later than 1 year and not later than 5 years	4,957	3,243
	<u>11,212</u>	<u>9,031</u>

14. DONATED SERVICES

FORMC received various free services from the hospital which, although theoretically possible, would be difficult to value, and therefore this is not considered to be worthwhile. These donated services consist of:

Space for a small shop, shop stock, a small café, a small office and storage;
Payment on postage of outgoing mail;
Four computers, all of which are linked to the hospital network; one printer and, as necessary, computer service support.

15. RELATED PARTIES

Included in Income and Endowments is £Nil (2022: £2,007) donated by Trustees during the year.

16. CAPITAL

Every member undertakes to contribute to the charity in the event of it being wound up whilst she / he is a member or within one year afterwards, for the payment of debts and liabilities of the company contracted before she / he ceases to be a member and the costs, charges and expenses of winding up and for the adjustment of the rights of contributories among themselves such amount as may be required not exceeding one pound.



CCU - 14 X POST OP RECLINING CHAIRS



20 NEW WHEELCHAIRS

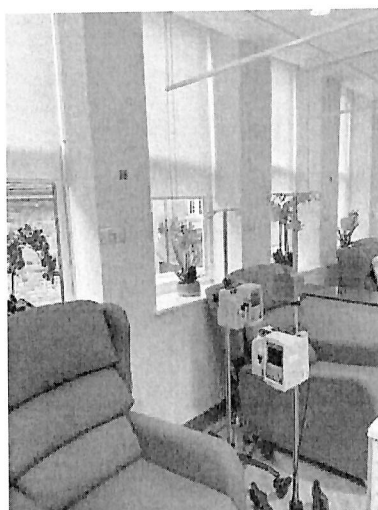

12 X NEW SILK ORCHIDS IN MDU



NEW HOIST IN CCU



19 X CHAIRS FOR REUBENS

Friends of

The

ROYAL

MARSDEN

Chelsea

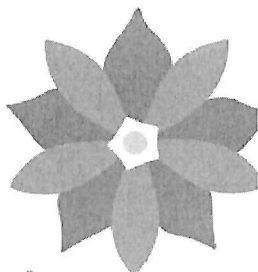

BECOME A FRIEND

Would you like to join Friends of The Royal Marsden, Chelsea as a volunteer or a non-volunteering member?

Sign up on www.formc.uk

BECOME A CORPORATE MEMBER

Would you like to support a local charity as part of your corporate & social responsibility programme?

Email us: friends.chelsea@rmh.nhs.uk

SUPPORT US

Don't miss out on forthcoming events. Check out for updates on www.formc.uk

DONATE

**Every donation makes a difference.
Scan the QR code below with your smart phone camera to make an immediate donation**