



# Market Field Football Club

## Trustees' Annual Report 2023–24



## Objectives and Activities

The purpose of the club, as set out in its constitution, is, for the public benefit, to relieve the charitable needs of children with Special Educational Needs (SEN) in Essex in particular but not exclusively, through the provision of facilities and opportunities for playing football.

### Activities

This year, we have established the club — by providing weekly football training sessions during term-time for children from Market Field school; marketing them to parents, guardians, and children; and fostering a sense of community and membership around the club.

We have had regard to the guidance issued by the Charity Commission on public benefit.

### Contribution made by volunteers

Our sessions are run entirely by volunteers, who freely sacrifice their time to provide fun and structured opportunities for the children to engage in sport. They are also enabled by parents and guardians who supervise their children while attending. The club is entirely built on the efforts of these volunteers; we could not exist without them.



## Achievements and Performance

We have established a football club that at present has a connection with Market Field School, using their school field, and currently with children and family members from the school attending the club. We have 6 volunteer parent coaches and around 26 children on our books, with the average weekly attendance of around 16. We have witnessed incredible growth from the kids, not only their skills and understanding of the game, but also their confidence, understanding of teamwork, and most importantly how to encourage each other individually and collectively.

We have also witnessed a wonderful community feeling amongst the parents and carers of the club, creating long-lasting friendships among the different families.



## Financial Review

We took £687 in session subs from the start of our accounting period (22nd November 2023, the date we were registered with the Charity Commission).

We spent £556 from the start of our accounting period.

The club was in operation before our accounting period. We registered with the FA on 7th July 2023, and held our first training session on Saturday 9th September. Initial equipment was donated by the chairman. In this period, we took session subs (exclusively in cash, as we had not yet opened a bank account), and paid for safeguarding courses, DBS checks, and a gift for a club member undergoing surgery. These transactions are not documented in our accounts, as they fell before the start of our accounting period.

Our net cash position at the start of our accounting period was £176.

## Reserves policy

The club holds reserves to enable future purchases of equipment for training sessions, and community-building events for the club.

The club holds reserves of £307.

## Source of funds

The club's principal source of funds is session subs, paid by parents and guardians per child, per session.



## Risks

The club's primary risks are Safeguarding, people-dependency, reliance on donated access to playing fields, and lack of capital to absorb a financial shock.

### Safeguarding

As a charity working with children and young people under the age of 18, safeguarding is of paramount importance to us. We have a dedicated Welfare Officer with responsibility for ensuring the club abides by its Safeguarding Policy and the club seeks to take a proactive approach to ensuring the safety of all involved with the club.

### People-dependency

We rely entirely on volunteer coaches being available for each session. If the current coaches are unable or unwilling to continue, and we cannot recruit new volunteer coaches, we won't be able to offer training sessions.

In addition, we also rely on parents and guardians being able to supervise their children at training, and afford session subs.

### Access to playing fields

The generous donation of Market Field's pitches, which is reflected in our accounts, is another major dependency. Free access to the pitches helps us keep the cost of attendance as affordable as possible for our members and their families. Our income from session subs would currently not cover the cost of hiring these facilities on the market, so the loss of donated access to the pitches would force us to significantly increase the price of attendance.

### Lack of capital

Our small level of reserves as a new club means the club is less able to absorb financial stresses, for example if equipment is damaged or fails to last for as long as anticipated.



## Structure, Governance and Management

Our governing document is our constitution. It uses the 'foundation' model, where the only voting members are charity trustees.

We are constituted as a Charitable Incorporated Organisation.

Trustees are appointed by a resolution passed at a properly convened meeting of the charity trustees. The charity trustees must have regard to the skills, knowledge and experience needed for the effective administration of the CIO.

Trustees must undergo DBS checks, and take the FA's safeguarding training. In addition, the Secretary provides an induction pack containing key governance and policy documents.

As at the end of the accounting period, the club had five trustees, most of whom also act as volunteer coaches, in addition to which we had three volunteer coaches, all of whom operate under the overall leadership of the club Chair.

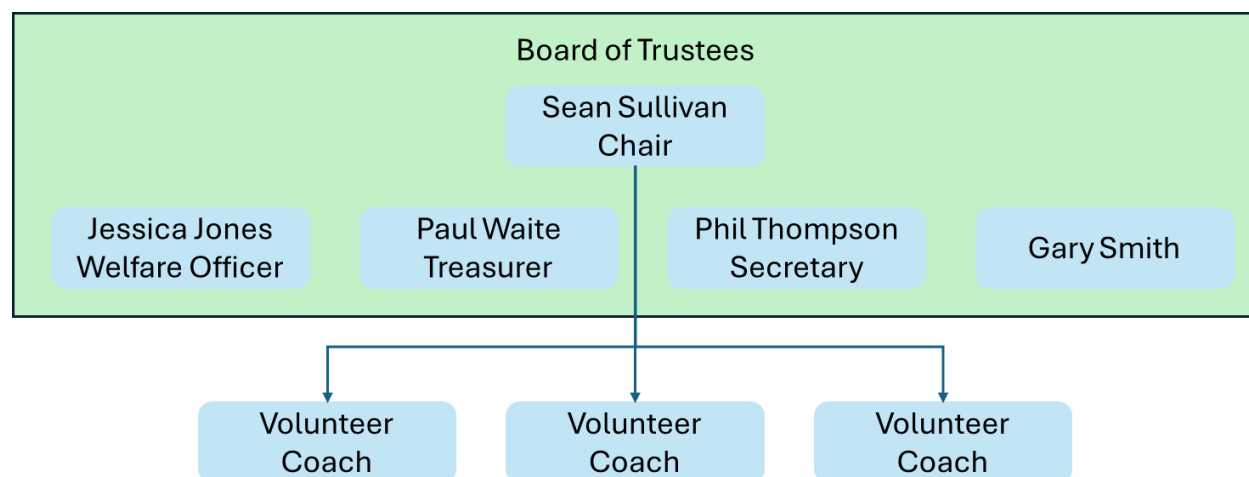

Given the very small size of the club, we do not operate with any subcommittees of the Board of Trustees.

The club is registered with the Essex Football Association under no. 105818.



## Reference and Administrative details

### Charity name

Market Field Football Club

### Registered charity number

1205850

### Charity's principal address

48 Gavin Way, Highwoods, Colchester, CO4 9FF

### Charity trustees

- Sean Sullivan, Chair
- Philip Thompson, Secretary
- Jessica Jones, Welfare Officer - from 13th May 2024
- Paul Waite, Treasurer
- Gary Smith, Welfare Officer 22 November 2023 – 13 May 2024

## Declarations

The trustees declare that they have approved the trustees' report above.

### Signed on behalf of the charity's trustees

A handwritten signature in black ink, appearing to read 'Sean Sullivan', with a long horizontal flourish extending to the right.

**Sean Sullivan, Chair**

30<sup>th</sup> June 2025

Market Field Football Club			Charity No 1205850		
Annual accounts for the period					
22nd November 2023		To	31st August 2024		

## Section A Statement of financial activities

Recommended categories by activity	Guidance Notes	Unrestricted funds	Restricted income funds	Endowment funds	Total funds	Prior year funds
		£	£	£	£	£
		F01	F02	F03	F04	F05
<b>Incoming resources (Note 3)</b>						
<b>Income and endowments from:</b>						
Donations and legacies	S01	1,440	-	-	1,440	-
Charitable activities	S02	687	-	-	687	-
Other trading activities	S03	-	-	-	-	-
Investments	S04	-	-	-	-	-
Separate material item of income	S05	-	-	-	-	-
Other	S06	-	-	-	-	-
<b>Total</b>	S07	2,127	-	-	2,127	-
<b>Resources expended (Note 6)</b>						
<b>Expenditure on:</b>						
Raising funds	S08	-	-	-	-	-
Charitable activities	S09	1,440	-	-	1,440	-
Separate material item of expense	S10	-	-	-	-	-
Other	S11	556	-	-	556	-
<b>Total</b>	S12	1,996	-	-	1,996	-
<b>Net income/(expenditure) before investment gains/(losses)</b>						
	S13	131	-	-	131	-
Net gains/(losses) on investments	S14	-	-	-	-	-
<b>Net income/(expenditure)</b>	S15	131	-	-	131	-
<b>Extraordinary items</b>	S16	-	-	-	-	-
<b>Transfers between funds</b>	S17	-	-	-	-	-
<b>Other recognised gains/(losses):</b>						
Gains and losses on revaluation of fixed assets for the charity's own use	S18	-	-	-	-	-
Other gains/(losses)	S19	-	-	-	-	-
<b>Net movement in funds</b>	S20	131	-	-	131	-
<b>Reconciliation of funds:</b>						
Total funds brought forward	S21	176	-	-	176	176
<b>Total funds carried forward</b>	S22	307	-	-	307	176



## Section B

## Balance sheet

		Guidance Notes	Unrestricted funds	Restricted income funds	Endowment funds	Total this year	Total last year
			£	£	£	£	£
			F01	F02	F03	F04	F05
Fixed assets							
Intangible assets	(Note 15)	B01	-	-	-	-	-
Tangible assets	(Note 14)	B02	-	-	-	-	-
Heritage assets	(Note 16)	B03	-	-	-	-	-
Investments	(Note 17)	B04	-	-	-	-	-
Total fixed assets		B05	-	-	-	-	-
Current assets							
Stocks	(Note 18)	B06	-	-	-	-	-
Debtors	(Note 19)	B07	-	-	-	-	-
Investments	(Note 17.4)	B08	-	-	-	-	-
Cash at bank and in hand	(Note 24)	B09	768	-	-	768	176
Total current assets		B10	768	-	-	768	176
Creditors: amounts falling due within one year		B11	461	-	-	461	-
Net current assets/(liabilities)		B12	307	-	-	307	176
Total assets less current liabilities		B13	307	-	-	307	176
Creditors: amounts falling due after one year		B14	-	-	-	-	-
Provisions for liabilities		B15	-	-	-	-	-
Total net assets or liabilities		B16	307	-	-	307	176
Funds of the Charity							
Endowment funds	(Note 27)	B17	-			-	-
Restricted income funds	(Note 27)	B18		-		-	-
Unrestricted funds		B19	307		-	307	176
Revaluation reserve		B20				-	
Total funds		B21	307	-	-	307	176
Signed by one or two trustees on behalf of all the trustees		Signature			Print Name		Date of approval dd/mm/yyyy

## Section C Notes to the accounts

### Note 1 Basis of preparation

*This section should be completed by all charities.*

#### 1.1 Basis of accounting

These accounts have been prepared under the historical cost convention with items recognised at cost or transaction value unless otherwise stated in the relevant note(s) to these accounts.

The accounts have been prepared in accordance with:

- and with\* 

✓
---

 the Statement of Recommended Practice: Accounting and Reporting by Charities preparing their accounts in accordance with the Financial Reporting Standard applicable in the UK and Republic of Ireland (FRS 102) issued on 16 July 2014
- and with\* 

--

 the Financial Reporting Standard applicable in the United Kingdom and Republic of Ireland (FRS 102)
- and with the Charities Act 2011.

The charity constitutes a public benefit entity as defined by FRS 102.\*

ü

\* -Tick as appropriate

#### 1.2 Going concern

*If there are material uncertainties related to events or conditions that cast significant doubt on the charity's ability to continue as a going concern, please provide the following details or state "Not applicable", if appropriate:*

An explanation as to those factors that support the conclusion that the charity is a going concern;	<i>Not applicable</i>
Disclosure of any uncertainties that make the going concern assumption doubtful;	<i>Not applicable</i>
Where accounts are not prepared on a going concern basis, please disclose this fact together with the basis on which the trustees prepared the accounts and the reason why the charity is not regarded as a going concern.	<i>Not applicable</i>

#### 1.3 Change of accounting policy

The accounts present a true and fair view and the accounting policies adopted are those outlined in note { }.

Yes*	✓	* -Tick as appropriate
No*		

*Please disclose:*

<i>(i) the nature of the change in accounting policy;</i>	
<i>(ii) the reasons why applying the new accounting policy provides more reliable and more relevant information; and</i>	
<i>(iii) the amount of the adjustment for each line affected in the current period, each prior period presented and the aggregate amount of the adjustment relating to periods before those presented, 3.44 FRS 102 SORP.</i>	

#### 1.4 Changes to accounting estimates

No changes to accounting estimates have occurred in the reporting period (3.46 FRS 102 SORP).

Yes*	✓	* -Tick as appropriate
No*		

*Please disclose:*

<i>(i) the nature of any changes;</i>	
<i>(ii) the effect of the change on income and expense or assets and liabilities for the current period; and</i>	
<i>(iii) where practicable, the effect of the change in one or more future periods.</i>	

#### 1.5 Material prior year errors

No material prior year error have been identified in the reporting period (3.47 FRS 102 SORP).

Yes*	✓	* -Tick as appropriate
No*		

*Please disclose:*

<i>(i) the nature of the prior period error;</i>	
<i>(ii) for each prior period presented in the accounts, the amount of the correction for each account line item affected; and</i>	
<i>(iii) the amount of the correction at the beginning of the earliest prior period presented in the accounts.</i>	

**Note 2                      Accounting policies**

Please complete this note when first reporting under FRS2102. Section 35 of FRS102, requires 3 reconciliations to be presented, if all are applicable.

**2.1 RECONCILIATION WITH PREVIOUS GENERALLY ACCEPTED ACCOUNTING PRACTICE**

Please provide a description of the nature of each change in accounting policy

**Reconciliation of funds per previous GAAP to funds determined under FRS 102**

	Start of period	End of period
	£	£
Fund balances as previously stated		
<i>Adjustments:</i>		

Fund balance as restated

---



---

**Reconciliation of net income/(net expenditure) per previous GAAP to net income/(net expenditure) under FRS 102**

	End of period
	£
Net income/(expenditure) as previously stated	
<i>Adjustments:</i>	

Previous period net income/(expenditure) as  
restated

---



---

## Note 2

## Accounting policies

## 2.2 INCOME

*This standard list of accounting policies has been applied by the charity except for those ticked "No" or "N/a". Where a different or additional policy has been adopted then this is detailed in the box below.*

<b>Recognition of income</b>	These are included in the Statement of Financial Activities (SoFA) when: <ul style="list-style-type: none"> <li>the charity becomes entitled to the resources;</li> <li>it is more likely than not that the trustees will receive the resources; and</li> <li>the monetary value can be measured with sufficient reliability.</li> </ul>	<table> <tr><td>Yes</td><td>No</td><td>N/a</td></tr> <tr><td><input checked="" type="checkbox"/></td><td><input type="checkbox"/></td><td><input type="checkbox"/></td></tr> </table>	Yes	No	N/a	<input checked="" type="checkbox"/>	<input type="checkbox"/>	<input type="checkbox"/>
Yes	No	N/a						
<input checked="" type="checkbox"/>	<input type="checkbox"/>	<input type="checkbox"/>						
<b>Offsetting</b>	There has been no offsetting of assets and liabilities, or income and expenses, unless required or permitted by the FRS 102 SORP or FRS 102.	<table> <tr><td>Yes</td><td>No</td><td>N/a</td></tr> <tr><td><input checked="" type="checkbox"/></td><td><input type="checkbox"/></td><td><input type="checkbox"/></td></tr> </table>	Yes	No	N/a	<input checked="" type="checkbox"/>	<input type="checkbox"/>	<input type="checkbox"/>
Yes	No	N/a						
<input checked="" type="checkbox"/>	<input type="checkbox"/>	<input type="checkbox"/>						
<b>Grants and donations</b>	Grants and donations are only included in the SoFA when the general income recognition criteria are met (5.10 to 5.12 FRS102 SORP).	<table> <tr><td>Yes</td><td>No</td><td>N/a</td></tr> <tr><td><input type="checkbox"/></td><td><input type="checkbox"/></td><td><input checked="" type="checkbox"/></td></tr> </table>	Yes	No	N/a	<input type="checkbox"/>	<input type="checkbox"/>	<input checked="" type="checkbox"/>
Yes	No	N/a						
<input type="checkbox"/>	<input type="checkbox"/>	<input checked="" type="checkbox"/>						
<b>Legacies</b>	In the case of performance related grants, income must only be recognised to the extent that the charity has provided the specified goods or services as entitlement to the grant only occurs when the performance related conditions are met (5.16 FRS 102 SORP).  Legacies are included in the SoFA when receipt is probable, that is, when there has been grant of probate, the executors have established that there are sufficient assets in the estate and any conditions attached to the legacy are either within the control of the charity or have been met.	<table> <tr><td>Yes</td><td>No</td><td>N/a</td></tr> <tr><td><input type="checkbox"/></td><td><input type="checkbox"/></td><td><input checked="" type="checkbox"/></td></tr> </table>	Yes	No	N/a	<input type="checkbox"/>	<input type="checkbox"/>	<input checked="" type="checkbox"/>
Yes	No	N/a						
<input type="checkbox"/>	<input type="checkbox"/>	<input checked="" type="checkbox"/>						
<b>Government grants</b>	The charity has received government grants in the reporting period	<table> <tr><td>Yes</td><td>No</td><td>N/a</td></tr> <tr><td><input type="checkbox"/></td><td><input checked="" type="checkbox"/></td><td><input type="checkbox"/></td></tr> </table>	Yes	No	N/a	<input type="checkbox"/>	<input checked="" type="checkbox"/>	<input type="checkbox"/>
Yes	No	N/a						
<input type="checkbox"/>	<input checked="" type="checkbox"/>	<input type="checkbox"/>						
<b>Tax reclaims on donations and gifts</b>	Gift Aid receivable is included in income when there is a valid declaration from the donor. Any Gift Aid amount recovered on a donation is considered to be part of that gift and is treated as an addition to the same fund as the initial donation unless the donor or the terms of the appeal have specified otherwise.	<table> <tr><td>Yes</td><td>No</td><td>N/a</td></tr> <tr><td><input type="checkbox"/></td><td><input type="checkbox"/></td><td><input checked="" type="checkbox"/></td></tr> </table>	Yes	No	N/a	<input type="checkbox"/>	<input type="checkbox"/>	<input checked="" type="checkbox"/>
Yes	No	N/a						
<input type="checkbox"/>	<input type="checkbox"/>	<input checked="" type="checkbox"/>						
<b>Contractual income and performance related grants</b>	This is only included in the SoFA once the charity has provided the related goods or services or met the performance related conditions.	<table> <tr><td>Yes</td><td>No</td><td>N/a</td></tr> <tr><td><input type="checkbox"/></td><td><input type="checkbox"/></td><td><input checked="" type="checkbox"/></td></tr> </table>	Yes	No	N/a	<input type="checkbox"/>	<input type="checkbox"/>	<input checked="" type="checkbox"/>
Yes	No	N/a						
<input type="checkbox"/>	<input type="checkbox"/>	<input checked="" type="checkbox"/>						
<b>Donated goods</b>	Donated goods are measured at fair value (the amount for which the asset could be exchanged) unless impractical to do so.	<table> <tr><td>Yes</td><td>No</td><td>N/a</td></tr> <tr><td><input type="checkbox"/></td><td><input type="checkbox"/></td><td><input checked="" type="checkbox"/></td></tr> </table>	Yes	No	N/a	<input type="checkbox"/>	<input type="checkbox"/>	<input checked="" type="checkbox"/>
Yes	No	N/a						
<input type="checkbox"/>	<input type="checkbox"/>	<input checked="" type="checkbox"/>						
	The cost of any stock of goods donated for distribution to beneficiaries is deemed to be the fair value of those gifts at the time of their receipt and they are recognised on receipt. In the reporting period in which the stocks are distributed, they are recognised as an expense at the carrying amount of the stocks at distribution.	<table> <tr><td>Yes</td><td>No</td><td>N/a</td></tr> <tr><td><input type="checkbox"/></td><td><input type="checkbox"/></td><td><input checked="" type="checkbox"/></td></tr> </table>	Yes	No	N/a	<input type="checkbox"/>	<input type="checkbox"/>	<input checked="" type="checkbox"/>
Yes	No	N/a						
<input type="checkbox"/>	<input type="checkbox"/>	<input checked="" type="checkbox"/>						
	Donated goods for resale are measured at fair value on initial recognition, which is the expected proceeds from sale less the expected costs of sale, and recognised in 'Income from other trading activities' with the corresponding stock recognised in the balance sheet. On its sale the value of stock is charged against 'Income from other trading activities' and the proceeds from sale are also recognised as 'Income from other trading activities'.	<table> <tr><td>Yes</td><td>No</td><td>N/a</td></tr> <tr><td><input type="checkbox"/></td><td><input type="checkbox"/></td><td><input checked="" type="checkbox"/></td></tr> </table>	Yes	No	N/a	<input type="checkbox"/>	<input type="checkbox"/>	<input checked="" type="checkbox"/>
Yes	No	N/a						
<input type="checkbox"/>	<input type="checkbox"/>	<input checked="" type="checkbox"/>						
	Goods donated for on-going use by the charity are recognised as tangible fixed assets and included in the SoFA as incoming resources when receivable.	<table> <tr><td>Yes</td><td>No</td><td>N/a</td></tr> <tr><td><input type="checkbox"/></td><td><input type="checkbox"/></td><td><input checked="" type="checkbox"/></td></tr> </table>	Yes	No	N/a	<input type="checkbox"/>	<input type="checkbox"/>	<input checked="" type="checkbox"/>
Yes	No	N/a						
<input type="checkbox"/>	<input type="checkbox"/>	<input checked="" type="checkbox"/>						
	Gifts in kind for use by the charity are included in the SoFA as income from donations when receivable.	<table> <tr><td>Yes</td><td>No</td><td>N/a</td></tr> <tr><td><input type="checkbox"/></td><td><input type="checkbox"/></td><td><input checked="" type="checkbox"/></td></tr> </table>	Yes	No	N/a	<input type="checkbox"/>	<input type="checkbox"/>	<input checked="" type="checkbox"/>
Yes	No	N/a						
<input type="checkbox"/>	<input type="checkbox"/>	<input checked="" type="checkbox"/>						
<b>Donated services and facilities</b>	Donated services and facilities are included in the SoFA when received at the value of the gift to the charity provided the value of the gift can be measured reliably.	<table> <tr><td>Yes</td><td>No</td><td>N/a</td></tr> <tr><td><input checked="" type="checkbox"/></td><td><input type="checkbox"/></td><td><input type="checkbox"/></td></tr> </table>	Yes	No	N/a	<input checked="" type="checkbox"/>	<input type="checkbox"/>	<input type="checkbox"/>
Yes	No	N/a						
<input checked="" type="checkbox"/>	<input type="checkbox"/>	<input type="checkbox"/>						
	Donated services and facilities that are consumed immediately are recognised as income with an equivalent amount recognised as an expense under the appropriate heading in the SoFA.	<table> <tr><td>Yes</td><td>No</td><td>N/a</td></tr> <tr><td><input checked="" type="checkbox"/></td><td><input type="checkbox"/></td><td><input type="checkbox"/></td></tr> </table>	Yes	No	N/a	<input checked="" type="checkbox"/>	<input type="checkbox"/>	<input type="checkbox"/>
Yes	No	N/a						
<input checked="" type="checkbox"/>	<input type="checkbox"/>	<input type="checkbox"/>						
<b>Support costs</b>	The charity has incurred expenditure on support costs.	<table> <tr><td>Yes</td><td>No</td><td>N/a</td></tr> <tr><td><input type="checkbox"/></td><td><input checked="" type="checkbox"/></td><td><input type="checkbox"/></td></tr> </table>	Yes	No	N/a	<input type="checkbox"/>	<input checked="" type="checkbox"/>	<input type="checkbox"/>
Yes	No	N/a						
<input type="checkbox"/>	<input checked="" type="checkbox"/>	<input type="checkbox"/>						
<b>Volunteer help</b>	The value of any voluntary help received is not included in the accounts but is described in the trustees' annual report.	<table> <tr><td>Yes</td><td>No</td><td>N/a</td></tr> <tr><td><input checked="" type="checkbox"/></td><td><input type="checkbox"/></td><td><input type="checkbox"/></td></tr> </table>	Yes	No	N/a	<input checked="" type="checkbox"/>	<input type="checkbox"/>	<input type="checkbox"/>
Yes	No	N/a						
<input checked="" type="checkbox"/>	<input type="checkbox"/>	<input type="checkbox"/>						
<b>Income from interest, royalties and dividends</b>	This is included in the accounts when receipt is probable and the amount receivable can be measured reliably.	<table> <tr><td>Yes</td><td>No</td><td>N/a</td></tr> <tr><td><input type="checkbox"/></td><td><input type="checkbox"/></td><td><input checked="" type="checkbox"/></td></tr> </table>	Yes	No	N/a	<input type="checkbox"/>	<input type="checkbox"/>	<input checked="" type="checkbox"/>
Yes	No	N/a						
<input type="checkbox"/>	<input type="checkbox"/>	<input checked="" type="checkbox"/>						
<b>Income from membership subscriptions</b>	Membership subscriptions received in the nature of a gift are recognised in Donations and Legacies.	<table> <tr><td>Yes</td><td>No</td><td>N/a</td></tr> <tr><td><input type="checkbox"/></td><td><input type="checkbox"/></td><td><input checked="" type="checkbox"/></td></tr> </table>	Yes	No	N/a	<input type="checkbox"/>	<input type="checkbox"/>	<input checked="" type="checkbox"/>
Yes	No	N/a						
<input type="checkbox"/>	<input type="checkbox"/>	<input checked="" type="checkbox"/>						
	Membershin subscriptions which gives a member the right to buy services or other	<table> <tr><td>Yes</td><td>No</td><td>N/a</td></tr> </table>	Yes	No	N/a			
Yes	No	N/a						

	membership subscriptions which gives a member the right to buy services or other benefits are recognised as income earned from the provision of goods and services as income from charitable activities.	<table> <tr><td>✓</td><td></td><td></td></tr> <tr><td>Yes</td><td>No</td><td>N/a</td></tr> <tr><td></td><td></td><td>✓</td></tr> <tr><td>Yes</td><td>No</td><td>N/a</td></tr> <tr><td></td><td></td><td>✓</td></tr> </table>	✓			Yes	No	N/a			✓	Yes	No	N/a			✓
✓																	
Yes	No	N/a															
		✓															
Yes	No	N/a															
		✓															
<b>Settlement of insurance claims</b>	Insurance claims are only included in the SoFA when the general income recognition criteria are met (5.10 to 5.12 FRS102 SORP) and are included as an item of other income in the SoFA.																
<b>Investment gains and losses</b>	This includes any realised or unrealised gains or losses on the sale of investments and any gain or loss resulting from revaluing investments to market value at the end of the year.																
<b>2.3 EXPENDITURE AND LIABILITIES</b>																	
<b>Liability recognition</b>	Liabilities are recognised where it is more likely than not that there is a legal or constructive obligation committing the charity to pay out resources and the amount of the obligation can be measured with reasonable certainty.	<table> <tr><td>Yes</td><td>No</td><td>N/a</td></tr> <tr><td>✓</td><td></td><td></td></tr> <tr><td>Yes</td><td>No</td><td>N/a</td></tr> <tr><td></td><td></td><td>✓</td></tr> </table>	Yes	No	N/a	✓			Yes	No	N/a			✓			
Yes	No	N/a															
✓																	
Yes	No	N/a															
		✓															
<b>Governance and support costs</b>	Support costs have been allocated between governance costs and other support. Governance costs comprise all costs involving public accountability of the charity and its compliance with regulation and good practice.	<table> <tr><td>Yes</td><td>No</td><td>N/a</td></tr> <tr><td></td><td></td><td>✓</td></tr> </table>	Yes	No	N/a			✓									
Yes	No	N/a															
		✓															
	Support costs include central functions and have been allocated to activity cost categories on a basis consistent with the use of resources, eg allocating property costs by floor areas, or per capita, staff costs by the time spent and other costs by their usage.	<table> <tr><td>Yes</td><td>No</td><td>N/a</td></tr> <tr><td></td><td></td><td>✓</td></tr> </table>	Yes	No	N/a			✓									
Yes	No	N/a															
		✓															
<b>Grants with performance conditions</b>	Where the charity gives a grant with conditions for its payment being a specific level of service or output to be provided, such grants are only recognised in the SoFA once the recipient of the grant has provided the specified service or output.	<table> <tr><td>Yes</td><td>No</td><td>N/a</td></tr> <tr><td></td><td></td><td>✓</td></tr> </table>	Yes	No	N/a			✓									
Yes	No	N/a															
		✓															
<b>Grants payable without performance conditions</b>	Where there are no conditions attaching to the grant that enables the donor charity to realistically avoid the commitment, a liability for the full funding obligation must be recognised.	<table> <tr><td>Yes</td><td>No</td><td>N/a</td></tr> <tr><td></td><td></td><td>✓</td></tr> </table>	Yes	No	N/a			✓									
Yes	No	N/a															
		✓															
<b>Redundancy cost</b>	The charity made no redundancy payments during the reporting period.	<table> <tr><td>Yes</td><td>No</td><td>N/a</td></tr> <tr><td></td><td></td><td>✓</td></tr> </table>	Yes	No	N/a			✓									
Yes	No	N/a															
		✓															
<b>Deferred income</b>	No material item of deferred income has been included in the accounts.	<table> <tr><td>Yes</td><td>No</td><td>N/a</td></tr> <tr><td>✓</td><td></td><td></td></tr> <tr><td>Yes</td><td>No</td><td>N/a</td></tr> <tr><td>✓</td><td></td><td></td></tr> </table>	Yes	No	N/a	✓			Yes	No	N/a	✓					
Yes	No	N/a															
✓																	
Yes	No	N/a															
✓																	
<b>Creditors</b>	The charity has creditors which are measured at settlement amounts less any trade discounts	<table> <tr><td>Yes</td><td>No</td><td>N/a</td></tr> <tr><td>✓</td><td></td><td></td></tr> </table>	Yes	No	N/a	✓											
Yes	No	N/a															
✓																	
<b>Provisions for liabilities</b>	A liability is measured on recognition at its historical cost and then subsequently measured at the best estimate of the amount required to settle the obligation at the reporting date	<table> <tr><td>Yes</td><td>No</td><td>N/a</td></tr> <tr><td></td><td></td><td>✓</td></tr> </table>	Yes	No	N/a			✓									
Yes	No	N/a															
		✓															
<b>Basic financial instruments</b>	The charity accounts for basic financial instruments on initial recognition as per paragraph 11.7 FRS102 SORP. Subsequent measurement is as per paragraphs 11.17 to 11.19, FRS102 SORP.	<table> <tr><td>Yes</td><td>No</td><td>N/a</td></tr> <tr><td></td><td></td><td>✓</td></tr> </table>	Yes	No	N/a			✓									
Yes	No	N/a															
		✓															
<b>2.4 ASSETS</b>																	
<b>Tangible fixed assets for use by charity</b>	These are capitalised if they can be used for more than one year, and cost at least	<table> <tr><td>Yes</td><td>No</td><td>N/a</td></tr> <tr><td></td><td></td><td>✓</td></tr> </table>	Yes	No	N/a			✓									
Yes	No	N/a															
		✓															
	They are valued at cost.																
	The depreciation rates and methods used are disclosed in note 9.2.																
<b>Intangible fixed assets</b>	The charity has intangible fixed assets, that is, non-monetary assets that do not have physical substance but are identifiable and are controlled by the charity through custody or legal rights. The amortisation rates and methods used are disclosed in note 9.5	<table> <tr><td>Yes</td><td>No</td><td>N/a</td></tr> <tr><td></td><td>✓</td><td></td></tr> <tr><td>Yes</td><td>No</td><td>N/a</td></tr> <tr><td></td><td></td><td>✓</td></tr> </table>	Yes	No	N/a		✓		Yes	No	N/a			✓			
Yes	No	N/a															
	✓																
Yes	No	N/a															
		✓															
	They are valued at cost.																
<b>Heritage assets</b>	The charity has heritage assets, that is, non-monetary assets with historic, artistic, scientific, technological, geophysical or environmental qualities that are held and maintained principally for their contribution to knowledge and culture. The depreciation rates and methods used as disclosed in note 9.6.1.4.	<table> <tr><td>Yes</td><td>No</td><td>N/a</td></tr> <tr><td></td><td>✓</td><td></td></tr> <tr><td>Yes</td><td>No</td><td>N/a</td></tr> <tr><td></td><td></td><td>✓</td></tr> </table>	Yes	No	N/a		✓		Yes	No	N/a			✓			
Yes	No	N/a															
	✓																
Yes	No	N/a															
		✓															
	They are valued at cost.																
<b>Investments</b>	Fixed asset investments in quoted shares, traded bonds and similar investments are valued at initially at cost and subsequently at fair value (their market value) at the year end. The same treatment is applied to unlisted investments unless fair value cannot be measured reliably in which case it is measured at cost less impairment.	<table> <tr><td>Yes</td><td>No</td><td>N/a</td></tr> <tr><td></td><td></td><td>✓</td></tr> <tr><td>Yes</td><td>No</td><td>N/a</td></tr> <tr><td></td><td></td><td>✓</td></tr> </table>	Yes	No	N/a			✓	Yes	No	N/a			✓			
Yes	No	N/a															
		✓															
Yes	No	N/a															
		✓															
	Investments held for resale or pending their sale and cash and cash equivalents with a maturity date of less than 1 year are treated as current asset investments	<table> <tr><td>Yes</td><td>No</td><td>N/a</td></tr> <tr><td></td><td></td><td>✓</td></tr> </table>	Yes	No	N/a			✓									
Yes	No	N/a															
		✓															
<b>Stocks and work in progress</b>	Stocks held for sale as part of non-charitable trade are measured at the lower or cost or net realisable value.	<table> <tr><td>Yes</td><td>No</td><td>N/a</td></tr> <tr><td></td><td></td><td>✓</td></tr> <tr><td>Yes</td><td>No</td><td>N/a</td></tr> <tr><td></td><td></td><td>✓</td></tr> </table>	Yes	No	N/a			✓	Yes	No	N/a			✓			
Yes	No	N/a															
		✓															
Yes	No	N/a															
		✓															
	Goods or services provided as part of a charitable activity are measured at net realisable value based on the service potential provided by items of stock.	<table> <tr><td>Yes</td><td>No</td><td>N/a</td></tr> <tr><td></td><td></td><td>✓</td></tr> <tr><td>Yes</td><td>No</td><td>N/a</td></tr> </table>	Yes	No	N/a			✓	Yes	No	N/a						
Yes	No	N/a															
		✓															
Yes	No	N/a															

	Work in progress is valued at cost less any foreseeable loss that is likely to occur on the contract.			✓
<b>Debtors</b>	Debtors (including trade debtors and loans receivable) are measured on initial recognition at settlement amount after any trade discounts or amount advanced by the charity. Subsequently, they are measured at the cash or other consideration expected to be received.	Yes	No	N/a
				✓
<b>Current asset investments</b>	The charity has investments which it holds for resale or pending their sale and cash and cash equivalents with a maturity date less than one year. These include cash on deposit and cash equivalents with a maturity date of less than one year held for investment purposes rather than to meet short term cash commitments as they fall due.	Yes	No	N/a
			✓	
	They are valued at fair value except where they qualify as basic financial instruments.	Yes	No	N/a
				✓

**POLICIES ADOPTED  
ADDITIONAL TO OR  
DIFFERENT FROM  
THOSE ABOVE**

## Note 3

## Analysis of income

		Unrestricted funds	Restricted income funds	Endowment funds	Total funds £	Prior year £
	<b>Analysis</b>					
<b>Donations and legacies:</b>	Donations and gifts	-	-	-	1,440	-
	Gift Aid	-	-	-	-	-
	Legacies	-	-	-	-	-
	General grants provided by government/other charities	-	-	-	-	-
	Membership subscriptions and sponsorships which are in substance donations	-	-	-	-	-
	Donated goods, facilities and services	1,440	-	-	1,440	-
	Other	-	-	-	-	-
	<b>Total</b>	1,440	-	-	1,440	-
<b>Charitable activities:</b>	Football training session subs	687	-	-	687	-
		-	-	-	-	-
		-	-	-	-	-
	Other	-	-	-	-	-
	<b>Total</b>	687	-	-	687	-
<b>Other trading activities:</b>		-	-	-	-	-
		-	-	-	-	-
		-	-	-	-	-
	Other	-	-	-	-	-
	<b>Total</b>	-	-	-	-	-
<b>Income from investments:</b>	Interest income	-	-	-	-	-
	Dividend income	-	-	-	-	-
	Rental and leasing income	-	-	-	-	-
	Other	-	-	-	-	-
	<b>Total</b>	-	-	-	-	-
<b>Separate material item of income:</b>		-	-	-	-	-
		-	-	-	-	-
		-	-	-	-	-
		-	-	-	-	-
	<b>Total</b>	-	-	-	-	-
<b>Other:</b>	Conversion of endowment funds into income	-	-	-	-	-
	Gain on disposal of a tangible fixed asset held for charity's own use	-	-	-	-	-
	Gain on disposal of a programme related investment	-	-	-	-	-
	Royalties from the exploitation of intellectual property rights	-	-	-	-	-
	Other	-	-	-	-	-
	<b>Total</b>	-	-	-	-	-
<b>TOTAL INCOME</b>		2,127	-	-	2,127	-

## Other information:

All income in the prior year was unrestricted except for: (please provide description and amounts)

Where any endowment fund is converted into income in the reporting period, please give the reason for the conversion.

Where any endowment fund is converted into income in the prior period, please give the reason for the conversion.

Within the income items above the following items are material:  
(please disclose the nature, amount and any prior year  
amounts)



Note 4

Analysis of receipts of government grants

	Description	This year £
Government grant 1		-
Government grant 2		-
Government grant 3		-
Other		-
	Total	-

	Description	Last year £
Government grant 1		-
Government grant 2		-
Government grant 3		-
Other		-
	Total	-

	This year	Last year
<i>Please provide details of any unfulfilled conditions and other contingencies attaching to grants that have been recognised in income.</i>		

	This year	Last year
<i>Please give details of other forms of government assistance from which the charity has directly benefited.</i>		

Note 5 Donated goods, facilities and services

	This year £	Last year £
Seconded staff	-	-
Use of property	1,440	-
Other	-	-
	1,440	-

	This year	Last year
Please provide details of the accounting policy for the recognition and valuation of donated goods, facilities and services.	Donated use of Market Field School's football pitches to hold the training sessions is recognised as expenditure on charitable activities, at the cost charged to a non-charity football club for hiring the pitches.	
Please provide details of any unfulfilled conditions and other contingencies attaching to resources from donated goods and services not recognised in income.	Not applicable	
Please give details of other forms of other donated goods and services not recognised in the accounts, eg contribution of unpaid volunteers.	Unpaid volunteers carry out all the charitable activities of the club, by devising and running the training sessions. They also carry out all administrative and support functions.	

Note 6 Analysis of expenditure

Analysis	This year				Last year			
	Unrestricted funds	Restricted income funds	Endowment funds	Total funds	Unrestricted funds	Restricted income funds	Endowment funds	Total funds
	£				£			
<b>Expenditure on raising funds:</b>								
Incurred seeking donations	-	-	-	-	-	-	-	-
Incurred seeking legacies	-	-	-	-	-	-	-	-
Incurred seeking grants	-	-	-	-	-	-	-	-
Operating membership schemes and social lotteries	-	-	-	-	-	-	-	-
Staging fundraising events	-	-	-	-	-	-	-	-
Fundraising agents	-	-	-	-	-	-	-	-
Operating charity shops	-	-	-	-	-	-	-	-
Operating a trading company undertaking non-charitable trading activity	-	-	-	-	-	-	-	-
Advertising, marketing, direct mail and publicity	556	-	-	556	-	-	-	-
Start up costs incurred in generating new source of future income	-	-	-	-	-	-	-	-
Database development costs	-	-	-	-	-	-	-	-
Other trading activities	-	-	-	-	-	-	-	-
Investment management costs:	-	-	-	-	-	-	-	-
Portfolio management costs	-	-	-	-	-	-	-	-
Cost of obtaining investment advice	-	-	-	-	-	-	-	-
Investment administration costs	-	-	-	-	-	-	-	-
Intellectual property licencing costs	-	-	-	-	-	-	-	-
Rent collection, property repairs and maintenance charges	-	-	-	-	-	-	-	-
	-	-	-	-	-	-	-	-
<b>Total expenditure on raising funds</b>	<b>556</b>	<b>-</b>	<b>-</b>	<b>556</b>	<b>-</b>	<b>-</b>	<b>-</b>	<b>-</b>
<b>Expenditure on charitable activities:</b>								
Use of donated facilities	1,440	-	-	1,440	-	-	-	-
	-	-	-	-	-	-	-	-
	-	-	-	-	-	-	-	-
	-	-	-	-	-	-	-	-
<b>Total expenditure on charitable activities</b>	<b>1,440</b>	<b>-</b>	<b>-</b>	<b>1,440</b>	<b>-</b>	<b>-</b>	<b>-</b>	<b>-</b>
<b>Separate material item of expense</b>								
	-	-	-	-	-	-	-	-
	-	-	-	-	-	-	-	-
	-	-	-	-	-	-	-	-
<b>Total</b>	<b>-</b>	<b>-</b>	<b>-</b>	<b>-</b>	<b>-</b>	<b>-</b>	<b>-</b>	<b>-</b>
<b>Other</b>								
	-	-	-	-	-	-	-	-
	-	-	-	-	-	-	-	-
	-	-	-	-	-	-	-	-
	-	-	-	-	-	-	-	-
<b>Total other expenditure</b>	<b>-</b>	<b>-</b>	<b>-</b>	<b>-</b>	<b>-</b>	<b>-</b>	<b>-</b>	<b>-</b>
<b>TOTAL EXPENDITURE</b>	<b>1,996</b>	<b>-</b>	<b>-</b>	<b>1,996</b>	<b>-</b>	<b>-</b>	<b>-</b>	<b>-</b>

Other information:

**Analysis of expenditure on charitable activities**

Activity or programme	This year				Last year			
	Activities undertaken directly	Grant funding of activities	Support Costs	Total this year	Activities undertaken directly	Grant funding of activities	Support Costs	Total last year
	£	£	£	£	£	£	£	£
Activity 1	-	-	-	-	-	-	-	-
Activity 2	-	-	-	-	-	-	-	-
Other	-	-	-	-	-	-	-	-
<b>Total</b>	-	-	-	-	-	-	-	-

Section C	Notes to the accounts	(cont)
-----------	-----------------------	--------

**Note 7            Extraordinary items**

*Please explain the nature of each extraordinary item occurring in the period.*

	Description	This year £	Last year £
Extraordinary item 1		-	-
Extraordinary item 2		-	-
Extraordinary item 3		-	-
Extraordinary item 4		-	-
Total extraordinary items		-	-

Section C

Notes to the accounts

Note 8

Funds received as agent

8.1 Please complete this note if the charity has agreed to administer the funds of another entity as its agent. Note: If a charity is acting as an agent, it should not recognise the income in the Statement of Financial Activities or the Balance Sheet.

Description/name of party	Related party (Yes or No)	Amount received		Amount paid out		Balance held at period end	
		This year	Last year	This year	Last year	This year	Last year
		£	£	£	£	£	£
		-	-	-	-	-	-
		-	-	-	-	-	-
		-	-	-	-	-	-
		-	-	-	-	-	-
		-	-	-	-	-	-
Total		-	-	-	-	-	-

8.2 Where a consortia or similar arrangement exists whereby 2 or more charities co-operate to achieve economies in the purchase of goods or services, please disclose details of any balances outstanding between any participating members.

Description/name of party	Balance held at period end	
	This year	Last year
	£	£
	-	-
	-	-
	-	-
	-	-
	-	-
Total	-	-

Section C

Notes to the accounts

Note 9

Support Costs

Please complete this note if the charity has analysed its expenses using activity categories and has support costs.

This year

Support cost (examples)	Raising funds	Activity 1	Activity 2	Activity 3	Grand total	Basis of allocation
	£	£	£	£	£	(Describe method)
Governance	-	-	-	-	-	
	-	-	-	-	-	
	-	-	-	-	-	
	-	-	-	-	-	
Other	-	-	-	-	-	
Total	-	-	-	-	-	

Last year

Support cost (examples)	Raising funds	Activity 1	Activity 2	Activity 3	Grand total	Basis of allocation
	£	£	£	£	£	(Describe method)
Governance	-	-	-	-	-	
	-	-	-	-	-	
	-	-	-	-	-	
	-	-	-	-	-	
Other	-	-	-	-	-	
Total	-	-	-	-	-	

Please provide details of the accounting policy adopted for the apportionment of costs between activities and any estimation techniques used to calculate their apportionment.

Section C	Notes to the accounts
-----------	-----------------------

**Note 10**                      **Details of certain items of expenditure**

**10.1 Fees for examination of the accounts**

*Please provide details of the amount paid for any statutory external scrutiny of accounts and other services provided by your independent examiner. If nothing was paid please enter '0' in the appropriate box(es).*

Independent examiner's fees

Assurance services other than audit or independent examination

Tax advisory fees

Other fees (for example: financial advice, consultancy, accountancy services) paid to the independent examiner

This year £	Last year £
-	-
-	-
-	-
-	-



Section C	Notes to the accounts	(cont)
-----------	-----------------------	--------

**Note 11**                      **Paid employees**  
*Please complete this note if the charity has any employees.*

**11.1 Staff Costs**

	This year £	Last year £
Salaries and wages	-	-
Social security costs	-	-
Pension costs (defined contribution scheme)		
Other employee benefits	-	-
<b>Total staff costs</b>	-	-

**This year:**

Please provide details of expenditure on staff working for the charity whose contracts are with and are paid by a related party

**Last year:**

Please provide details of expenditure on staff working for the charity whose contracts are with and are paid by a related party

*Please give details of the number of employees whose total employee benefits (excluding employer pension costs) fell within each band of £10,000 from £60,000 upwards. If there are no such transactions, please enter 'true' in the box provided.*

No employees received employee benefits (excluding employer pension costs) for the reporting period of more than £60,000

Band	Number of employees	
	This year	Last year
£60,000 to £69,999	-	-
£70,000 to £79,999	-	-
£80,000 to £89,999	-	-
£90,000 to £99,999	-	-
£100,000 to £109,999	-	-

Please provide the total amount paid to key management personnel (includes trustees and senior management) for their services to the charity. For specific amounts paid to trustees, see Note 28.

This year £	Last year £
-	-

### 11.2 Average head count in the year

The parts of the charity in which the employees work

	This year Number	Last year Number
Fundraising	-	-
Charitable Activities	-	-
Governance	-	-
Other	-	-
<b>Total</b>	-	-

### 11.3 Ex-gratia payments to employees and others (excluding trustees)

*Please complete if an ex-gratia payment is made.*

Please explain the nature of the payment

This year	
Last year	

Please state the legal authority or reason for making the payment

This year	
Last year	

Please state the amount of the payment (or value of any waiver of a right to an asset)

This year	Last year
£ -	£ -

11.4 Redundancy payments

Please complete if any redundancy or termination payment is made in the period.

Total amount of payment	This year	Last year
	£ -	£ -
The nature of the payment (cash, asset etc.)		
The extent of redundancy funding at the balance sheet date	This year	Last year
	£ -	£ -
Please state the accounting policy for any redundancy or termination payments		

**Section C****Notes to the accounts****(cont)**

**Note 12** Defined contribution pension scheme or defined benefit scheme accounted for as a defined contribution scheme.

**12.1** Please complete this note if a defined contribution pension scheme is operated.

Amount of contributions recognised in the SOFA as an expense

This year	Last year
£	£
-	-

Please explain the basis for allocating the liability and expense of defined contribution pension scheme between activities and between restricted and unrestricted funds.

--	--

**12.2** Please complete this section where the charity participates in a defined benefit pension plan but is unable to ascertain its share of the underlying assets and liabilities.

Please confirm that although the scheme is accounted for as a defined contribution plan, it is a defined benefit plan.

Please provide such information as is available about the plan's surplus or deficit and the implications, if any, for the reporting charity for this year and last year, if different

**12.3** Please complete this section where the charity participates in a multi-employer defined benefit pension plan that is accounted for as a defined contribution plan.

Describe the extent to which the charity can be liable to the plan for other entities' obligations under the terms and conditions of the multi-employer plan. If this is different for last year, provide details

Provide an explanation of how any liability arising from an agreement with a multi-employer plan to fund a deficit has been determined. If this is different for last year, provide details

## Section C

## Notes to the accounts

(cont)

## Note 13 Grantmaking

Please complete this note if the charity made any grants or donations which in aggregate form a material part of the charitable activities undertaken.

## This year:

## 13.1 Analysis of grants paid (included in cost of charitable activities)

Analysis	Grants to institutions	Grants to individuals	Support costs	Total
			£	£
Activity or project 1	-	-	-	-
Activity or project 2	-	-	-	-
Activity or project 3	-	-	-	-
Activity or project 4	-	-	-	-
<b>Total</b>	-	-	-	-

Please enter "Nil" if the charity does not identify and/or allocate support costs.

## 13.2 Grants made to institutions

<b>My charity has made grants to particular institutions that are material in the context of its grantmaking. Details of the institution supported, purpose of the grant and total paid to each institution is available on the charity's web site.</b>	Yes	<b>Please provide details of charity's URL.</b>
	No	<b>Provide details below</b>

Names of institution	Purpose	Total amount of grants paid £
		-
		-
		-
		-
		-
		-
		-
		-
		-
		-
<b>Total grants to institutions in reporting period</b>		-
<b>Other unanalysed grants</b>		-
<b>TOTAL GRANTS PAID</b>		-

## Last year:

### 13.3 Analysis of grants paid (included in cost of charitable activities)

Analysis	Grants to institutions	Grants to individuals	Support costs £	Total £
Activity or project 1	-	-	-	-
Activity or project 2	-	-	-	-
Activity or project 3	-	-	-	-
Activity or project 4	-	-	-	-
<b>Total</b>	-	-	-	-

Please enter "Nil" if the charity does not identify and/or allocate support costs.

### 13.4 Grants made to institutions

*My charity has made grants to particular institutions that are material in the context of its grantmaking. Details of the institution supported, purpose of the grant and total paid to each institution is available on the charity's web site.*

Yes

*Please provide details of charity's URL.*

No

*Provide details below*

Names of institution	Purpose	Total amount of grants paid £
		-
		-
		-
		-
		-
		-
		-
		-
		-
		-
<b>Total grants to institutions in reporting period</b>		-
<b>Other unanalysed grants</b>		-
<b>TOTAL GRANTS PAID</b>		-

<b>Section C</b>	<b>Notes to the accounts</b>	<b>(cont)</b>
------------------	------------------------------	---------------

**Note 14**                      **Tangible fixed assets**

*Please complete this note if the charity has any tangible fixed assets*

**14.1 Cost or valuation**

	Freehold land & buildings	Other land & buildings	Plant, machinery and motor vehicles	Fixtures, fittings and equipment	Total
	£	£	£	£	£
At the beginning of the year	-	-	-	-	-
Additions	-	-	-	-	-
Revaluations	-	-	-	-	-
Disposals	-	-	-	-	-
Transfers *	-	-	-	-	-
At end of the year	-	-	-	-	-

**14.2 Depreciation and impairments**

<b>**Basis</b>	SL or RB (Straight Line or Reducing Balance)	SL or RB	SL or RB	SL or RB	SL or RB
<b>** Rate</b>					

At beginning of the year	-	-	-	-	-
Disposals	-	-	-	-	-
Depreciation	-	-	-	-	-
Impairment	-	-	-	-	-
Transfers*	-	-	-	-	-
At end of the year	-	-	-	-	-

**14.3 Net book value**

Net book value at the beginning of the year	-	-	-	-	-
Net book value at the end of the year	-	-	-	-	-

#### 14.4 Impairment

***This year: Please provide a description of the events and circumstances that led to the recognition or reversal of an impairment loss.***

***Last year: Please provide a description of the events and circumstances that led to the recognition or reversal of an impairment loss.***

#### 14.5 Revaluation

***If an accounting policy of revaluation is adopted, please provide:***

***the effective date of the revaluation***

***the name of independent valuer, if applicable***

***the methods applied and significant assumptions***

***the carrying amount that would have been recognised had the assets been carried under the cost model.***

This year	Last year
-	-

#### 14.6 Other disclosures

***(i) Please state the amount of borrowing costs, if any, capitalised in the construction of tangible fixed assets and the capitalisation rate used.***

***(ii) Please provide the amount of contractual commitments for the acquisition of tangible fixed assets.***

***(iii) Details of the existence and carrying amounts of property, plant and equipment to which the charity has restricted title or that are pledged as security for liabilities.***

This year	Last year
£	£
-	-
-	-

\* The "transfers" row is for movements between fixed asset categories.

\*\* Please indicate the method of depreciation by deleting the method not applicable (SL = straight line; RB = reducing balance). Also please indicate the rate of depreciation: for straight line, what is the anticipated life of the asset (in years); for reducing balance, what is the percentage annual deduction.



**Note 15 Intangible assets***Please complete this note if the charity has any intangible assets***15.1 Cost or valuation**

	Research & development	Patents and trademarks	Other	Total
	£	£	£	£
At beginning of the year	-	-	-	-
Additions	-	-	-	-
Disposals	-	-	-	-
Revaluations	-	-	-	-
Transfers *	-	-	-	-
At end of the year	-	-	-	-

**15.2 Amortisation and impairments**

<b>**Basis</b>	SL or RB	SL or RB	SL or RB	SL or RB	Straight Line ("SL") or Reducing Balance ("RB")
<b>** Rate</b>					
At beginning of the year	-	-	-	-	
Disposals	-	-	-	-	
Amortisation	-	-	-	-	
Impairment	-	-	-	-	
Transfers*	-	-	-	-	
At end of year	-	-	-	-	

**15.3 Net book value**

Net book value at the beginning of the year	-	-	-	-
Net book value at the end of the year	-	-	-	-

**15.4 Accounting policy***Please disclose the accounting policy for intangible fixed assets including:**Reasons for choosing amortisation rates**Policies for the recognition of any capital development*

### 15.5 Impairment

This year:

*Please provide a description of the events and circumstances that led to the recognition or reversal of an impairment loss.*

Last year:

*Please provide a description of the events and circumstances that led to the recognition or reversal of an impairment loss.*

### 15.6 Revaluation

*If an accounting policy of revaluation is adopted, please provide:*

*the effective date of the revaluation*

*the name of independent valuer, if applicable*

*the methods applied*

*the carrying amount that would have been recognised had the assets been carried under the cost model.*

This year	Last year

### 15.7 Other disclosures

*(i) If your intangible asset was acquired by way of grant, provide value on initial recognition and carrying amount of the asset.*

*(ii) Details of the carrying amounts of any intangible assets to which the charity has restricted title or that are pledged as security for liabilities.*

*(iii) Please provide the amount of contractual commitments for the acquisition of intangible assets.*

*(iv) State the amount of research and development expenditure recognised as expenditure in the year.*

*(v) Please detail the headings in the SOFA in which a charge for amortisation of intangible assets is included.*

*(vi) For any material intangible assets, please provide a description, its carrying amount and any remaining amortisation period.*

\* The "transfers" row is for movements between fixed asset categories.

\*\* Please indicate the method of depreciation by deleting the method not applicable (SL = straight line; RB = reducing balance). Also please indicate the rate of depreciation: for straight line, what is the anticipated life of the asset (in years); for reducing balance, what is the percentage annual deduction.

**Section C****Notes to the accounts****(cont)****Note 16****Heritage assets***Please complete this note if the charity has heritage assets***16.1 General disclosures for all charities holding heritage assets**

	This year	Last year
(i) Explain the nature and scale of heritage assets held.		
(ii) Explain the policy for the acquisition, preservation, management and disposal of heritage assets.		

**16.2 Cost or valuation**

	Heritage asset 1 £	Heritage asset 2 £	Heritage asset 3 £	Heritage asset 4 £	Total £
At beginning of the year	-	-	-	-	-
Additions	-	-	-	-	-
Disposals	-	-	-	-	-
Revaluations	-	-	-	-	-
Transfers *	-	-	-	-	-
At end of the year	-	-	-	-	-

**16.3 Depreciation and impairments**

<b>**Basis</b>						Straight Line ("SL") or Reducing Balance ("RB")
<b>** Rate</b>						

At beginning of the year	-	-	-	-	-
Disposals	-	-	-	-	-
Depreciation	-	-	-	-	-
Impairment	-	-	-	-	-
Transfers*	-	-	-	-	-
At end of year	-	-	-	-	-

**16.4 Net book value**

Net book value at the beginning of the year	-	-	-	-	-
Net book value at the end of the year	-	-	-	-	-

## 16.5 Impairment

**This year**

*Please provide a description of the events and circumstances that led to the recognition or reversal of an impairment loss.*

--

**Last year**

*Please provide a description of the events and circumstances that led to the recognition or reversal of an impairment loss.*

--

## 16.6 Revaluation

*If an accounting policy of revaluation is adopted, please provide:*

*the effective date of the revaluation*

*the name of independent valuer, if applicable*

*qualifications of independent valuer*

*the methods applied and significant assumptions*

*any significant limitations on the valuation*

This year	Last year

## 16.7 Analysis of heritage assets by class or group distinguishing those at cost and those at valuation

Carrying amount at the beginning of the period

Additions

Disposals

Depreciation/impairment

Revaluation

Carrying amount at the end of period

At valuation Group A	At cost Group B	Total
£	£	£
-	-	-
-	-	-
-	-	-
-	-	-
-	-	-
-	-	-

## 16.8 Heritage assets (where heritage assets are not recognised on the balance sheet)

**(i) Explain the reason why heritage assets have not been recognised on the balance sheet.**

**(ii) Describe the significance and nature of heritage assets.**

**(iii) Disclose information that is helpful in assessing the value of heritage assets.**

This year	Last year

**(iv) Explain the reason why it is not practicable to obtain a valuation of heritage assets.**

--	--

### 16.9 Five year summary of heritage assets transactions

	2015	2014	2013	2012	2011
	£	£	£	£	£
<b>Purchases</b>					
Group A	-	-	-	-	-
Group B	-	-	-	-	-
Group C	-				
Other	-				
<b>Donations</b>					
Group A	-	-	-	-	-
Group B	-	-	-	-	-
Group C	-	-	-	-	-
Other	-	-	-	-	-
<b>Total additions</b>	-	-	-	-	-
<b>Charge for impairment</b>					
Group A	-	-	-	-	-
Group B	-	-	-	-	-
Group C	-	-	-	-	-
Other	-	-	-	-	-
<b>Total charge for impairment</b>	-	-	-	-	-
<b>Disposals</b>					
Group A - carrying amount	-	-	-	-	-
Group B - carrying amount	-	-	-	-	-
Group C	-	-	-	-	-
Other	-	-	-	-	-
<b>Total disposals</b>	-	-	-	-	-

**Note 17 Investment assets**

Please complete this note if the charity has any investment assets.

**17.1 Fixed assets investments (please provide for each class of investment)**

	Cash & cash equivalents	Listed investments	Investment properties	Social investments	Other	Total
Carrying (fair) value at beginning of period	-	-	-	-	-	-
Add: additions to investments during period*	-	-	-	-	-	-
Less: disposals at carrying value	-	-	-	-	-	-
Less: impairments	-	-	-	-	-	-
Add: Reversal of impairments	-	-	-	-	-	-
Add/(deduct): transfer in/(out) in the period	-	-	-	-	-	-
Add/(deduct): net gain/(loss) on revaluation	-	-	-	-	-	-
Carrying (fair) value at end of year	-	-	-	-	-	-

\*Please specify additions resulting from acquisitions through business combinations, if any.

Please note that Fair Value in this context is the amount for which an asset could be exchanged between knowledgeable and willing parties in an arm's length transaction. For traded securities, the fair value is the value of the security quoted on the London Stock Exchange Daily Official List or equivalent. For other assets where there is no market price on a traded market, it is the trustees' or valuers' best estimate of fair value.

**17.2 Please provide a breakdown of investments shown above agreeing with the balance sheet row B04 differentiating between those held at fair value and those held at cost less impairment.**

This year:

**Analysis of investments**

Cash or cash equivalents

Listed investments

Investment properties

Social investments

Other investments

Total

Grand total (Fair value at year end+Cost less impairment)

Fair value at year end	Cost less impairment
£	£
-	-
-	-
-	-
-	-
-	-
-	-
-	-
-	-
-	-
-	-

Last year:

**Analysis of investments**

Cash or cash equivalents

Listed investments

Investment properties

Social investments

Other investments

Total

Grand total (Fair value at year end+Cost less impairment)

Fair value at year end	Cost less impairment
£	£
-	-
-	-
-	-
-	-
-	-
-	-
-	-
-	-
-	-
-	-

**17.3 If your charity holds investment properties, please complete the following note:**

	<b>This year</b>	<b>Last year</b>
(i) Explain the methods and significant assumptions in determining the fair value of investment property held by the charity		
(ii) Name or independent valuer, if applicable, and relevant qualifications		
(iii) Provide details of any restrictions on the ability to realise investment property or on the remittance of income or disposal proceeds		
(iv) Explain any contractual obligations for the purchase, construction or development of investment property or for repairs, maintenance or enhancements		

**17.4 Please provide a breakdown of current asset investments, if applicable, agreeing with the balance sheet.**

<b>Analysis of current asset investments</b>	<b>This year</b>	<b>Last year</b>
	<b>£</b>	<b>£</b>
Cash or cash equivalents	-	-
Listed investments	-	-
Investment properties	-	-
Social investments	-	-
Other investments	-	-
<b>Total</b>	-	-

**17.5 Guarantees**

	<b>This year</b>	<b>Last year</b>
Please provide details and amount of any guarantee made to or on behalf of a third party		
Name of the entity or entities benefitting from those guarantees		
Please explain how the guarantee furthers the charity's aims		



## 17.6 Concessionary loans

Amount of concessionary loans made (Multiple loans made may be disclosed in aggregate provided that such aggregation does not obscure significant information).

Description	This year £	Last year £
	-	-
	-	-
	-	-
	-	-
<b>Total</b>	-	-

Amount of concessionary loans received (Multiple loans received may be disclosed in aggregate provided that such aggregation does not obscure significant information).

Description	This year £	Last year £
	-	-
	-	-
	-	-
<b>Total</b>	-	-

Terms and conditions eg interest rate, security provided

Value of any concessionary loans which have been committed but not taken up at the reporting date

Amounts payable within 1 year

Amounts payable after more than 1 year

Amounts receivable within 1 year

Amounts receivable after more than 1 year

This year	Last year

## 17.7 Additional information

Please provide information about the significance of investments to the charity's financial position or performance eg. terms and conditions of loans or the use of hedging to manage financial risk.

For all investments measured at fair value, the basis for determining the value, including any assumptions applied when using a valuation technique.

Where a charity has provided financial assets as a form of security, the carrying amount of the financial asset pledged as security and the terms and conditions relating to its pledge.

This year	Last year

**Section C**
**Notes to the accounts**
**(cont)**
**Note 18**
**Stocks**

*Please complete this note if the charity holds any stock items*

**18.1** Please state the carrying amount of stock and work in progress analysed between activities.

	Stock		Donated goods		Work in progress
	For distribution	For resale	For distribution	For resale	
	£	£	£	£	
<b>Charitable activities:</b>					
<i>Opening</i>	-	-	-	-	-
<i>Added in period</i>	-	-	-	-	-
<i>Expensed in period</i>	-	-	-	-	-
<i>Impaired</i>	-	-	-	-	-
<i>Closing</i>	-	-	-	-	-
<b>Other trading activities:</b>					
<i>Opening</i>	-	-	-	-	-
<i>Added in period</i>	-	-	-	-	-
<i>Expensed in period</i>	-	-	-	-	-
<i>Impaired</i>	-	-	-	-	-
<i>Closing</i>	-	-	-	-	-
<b>Other:</b>					
<i>Opening</i>	-	-	-	-	-
<i>Added in period</i>	-	-	-	-	-
<i>Expensed in period</i>	-	-	-	-	-
<i>Impaired</i>	-	-	-	-	-
<i>Closing</i>	-	-	-	-	-
<b>Total this year</b>	-	-	-	-	-
<b>Total previous year</b>	-	-	-	-	-

**18.2** Please specify the carrying amount of any stocks pledged as security for liabilities

This year	Last year
£	£

<b>Section C</b>	<b>Notes to the accounts</b>	<b>(cont)</b>
------------------	------------------------------	---------------

**Note 19 Debtors and prepayments**

*Please complete this note if the charity has any debtors or prepayments.*

**19.1 Analysis of debtors**

Trade debtors

Prepayments and accrued income

Other debtors

**Total**

This year	Last year
£	£
-	-
-	-
-	-
-	-

*Please complete 19.2 where a material debtor is recoverable more than a year after the reporting date.*

**19.2 Analysis of debtors recoverable in more than 1 year (included in debtors above)**

Trade debtors

Prepayments and accrued income

Other debtors

**Total**

This year	Last year
£	£
-	-
-	-
-	-
-	-
-	-

Section C	Notes to the accounts	(cont)
-----------	-----------------------	--------

## Note 20 Creditors and accruals

*Please complete this note if the charity has any creditors or accruals.*

### 20.1 Analysis of creditors

	Amounts falling due within one year		Amounts falling due after more than one year	
	This year £	Last year £	This year £	Last year £
Accruals for grants payable	-	-	-	-
Bank loans and overdrafts	-	-	-	-
Trade creditors	-	-	-	-
Payments received on account for contracts or performance-related grants	-	-	-	-
Accruals and deferred income	-	-	-	-
Taxation and social security	-	-	-	-
Other creditors	461	-	-	-
<b>Total</b>	<b>461</b>	<b>-</b>	<b>-</b>	<b>-</b>

### 20.2 Deferred income

*Please complete this note if the charity has deferred income.*

*Please explain the reasons why income is deferred.*

This year	Last year

#### Movement in deferred income account

	This year £	Last year £
Balance at the start of the reporting period	-	-
Amounts added in current period	-	-
Amounts released to income from previous periods	-	-
Balance at the end of the reporting period	-	-

Section C	Notes to the accounts	(cont)
-----------	-----------------------	--------

### Note 21 Provisions for liabilities and charges

*Please complete this note if you have included in charity expenditure any provisions. A provision is made when the charity has a liability of uncertain timing or amount.*

#### 21.1 Movements in recognised provisions and funding commitment during the period

	This year £	Last year £
Balance at the start of the reporting period	-	-
Amounts added in current period	-	-
Amounts charged against the provision in the current period	-	-
Unused amounts reversed during the period	-	-
Balance at the end of the reporting period	-	-

#### 21.2 Please provide:

	This year	Last year
- a brief description of any obligations on the balance sheet and the expected amount and timing of resulting payments;		
- an indication of the uncertainties about the amount or timing of those outflows; and		
- the amount of any expected reimbursement, stating the amount of any asset that has been recognised for that expected reimbursement.		

#### 21.3 For any funding commitment that is not recognised as a liability or provision, provide details of commitment made, the time frame of that commitment, any performance-related conditions and details of how the commitment will be funded (with contracts for capital expenditure separately identified).

This year	Last year

#### 21.4 Where unrestricted funds have been designated to a fund commitment, please disclose the nature of any amounts designated and the likely timing of that expenditure.

--	--

Note 22 Other disclosures for debtors, creditors and other basic financial instruments

	This year	Last year
22.1 Please provide information about the significance of financial instruments (eg. debtors, creditors, investments etc) to the charity's financial position or performance, for example, the terms and conditions of loans or the use of hedging to manage financial risk.		
22.2 If the charity has provided financial assets as a form of security, the carrying amount of the financial assets pledged as security and the terms and conitions related to its pledge should be given here.		

### Note 23 Contingent liabilities and contingent assets

#### 23.1 Contingent liabilities

Where the charity has contingent liabilities, please complete the following section unless the possibility of their existence is remote.

This year

Description of item including its legal nature. Please describe any security provided in connection to the liability.	Estimate of financial effect

Last year

Description of item including its legal nature. Please describe any security provided in connection to the liability.	Estimate of financial effect

#### 23.2 Contingent assets

Where the charity has contingent assets, please complete the following section when their existence is probable

This year

Description of item	Estimate of financial effect

Last year

Description of item	Estimate of financial effect

#### 23.4 Other disclosures for contingent assets and/or liabilities

Please provide the following information where practicable:

	This year	Last year
Explain any uncertainties relating to the amount or timing of settlement; and the possibility of any reimbursement		
Where it is not practical to make one or more of these disclosures, please state this fact		



Section C	Notes to the accounts	(cont)
-----------	-----------------------	--------

**Note 24**                      **Cash at bank and in hand**

Short term cash investments (less than 3 months maturity date)  
Short term deposits  
Cash at bank and on hand  
Other  
Total

This year £	Last year £
-	-
-	-
768	176
-	-
768	176

Note 25

Fair value of assets and liabilities

	This year	Last year
25.1 Please provide details of the charity's exposure to credit risk (the risk of incurring a loss due to a debtor not paying what is owed) , liquidity risk (the risk of not being able to meet short term financial demands) and market risk (the risk that the value of an investment will fall due to changes in the market) arising from financial instruments to which the charity is exposed at the end of the reporting period and explain how the charity manages those risks.		
25.2 Please give details of the amount of change in the fair value of basic financial instruments (debtors, creditors, investments (see section 11, FRS 102 SORP)) measured at fair value through the SoFA that is attributable to changes in credit risk.		

Note 26

Events after the end of the reporting period

Please complete this note events (not requiring adjustment to the accounts) have occurred after the end of the reporting period but before the accounts are authorised which relate to conditions that arose after the end of the reporting period

	This year	Last year
Please provide details of the nature of the event		
Provide an estimate of the financial effect of the event or a statement that such an estimate cannot be made		

Section C	Notes to the accounts	(cont)
-----------	-----------------------	--------

**Note 27**                      **Charity funds**

**27.1 Details of material funds held and movements during the CURRENT reporting period**

*Please give details of the movements of material individual funds in the reporting period together with a balancing figure for 'Other funds'. The 'Total funds' figure below should reconcile to 'Total funds' in the balance sheet.*

*\* Key: PE - permanent endowment funds; EE - expendible endowment funds; R - restricted income funds, including special trusts, of the charity; and U - unrestricted funds*

Fund names	Type PE, EE R or UR *	Purpose and Restrictions	Fund balances brought forward £	Income £	Expenditure £	Transfers £	Gains and losses £	Fund balances carried forward £
Main	UR	Purpose: fund charitable activities. Restrictions: none.	176	2,127	- 1,996	-	-	307
			-	-	-	-	-	-
			-	-	-	-	-	-
			-	-	-	-	-	-
			-	-	-	-	-	-
			-	-	-	-	-	-
			-	-	-	-	-	-
			-	-	-	-	-	-
			-	-	-	-	-	-
			-	-	-	-	-	-
<b>Other funds</b>	<b>N/a</b>	<b>N/a</b>	-	-	-	-	-	-
<b>Total Funds</b>			176	2,127	- 1,996	-	-	307

Section C	Notes to the accounts	(cont)
-----------	-----------------------	--------

**Note 27** **Charity funds (cont)**

## 27.2 Details of material funds held and movements during the PREVIOUS reporting period

Please give details of the movements of material individual funds in the reporting period together with a balancing figure for 'Other funds'. The 'Total funds' figure below should reconcile to 'Total funds' in the balance sheet.

\* Key: PE - permanent endowment funds; EE - expendible endowment funds; R - restricted income funds, including special trusts, of the charity; and U - unrestricted funds

	Type PE, EE R or UR *	Purpose and Restrictions	Fund balances brought forward £	Income £	Expenditure £	Transfers £	Gains and losses £	Fund balances carried forward £
Fund names								
			-	-	-	-	-	-
			-	-	-	-	-	-
			-	-	-	-	-	-
			-	-	-	-	-	-
			-	-	-	-	-	-
			-	-	-	-	-	-
			-	-	-	-	-	-
			-	-	-	-	-	-
			-	-	-	-	-	-
			-	-	-	-	-	-
			-	-	-	-	-	-
<i>Other funds</i>	N/a	N/a	-	-	-	-	-	-
Total Funds			-	-	-	-	-	-

## Note 27

## Charity funds (cont)

## 27.3 Transfers between funds

## This year

	Reason for transfer and where endowment is converted to income, legal power for its conversion	Amount
Between unrestricted and restricted funds		
Between endowment and restricted funds		
Between endowment and unrestricted funds		

## Last year

	Reason for transfer and where endowment is converted to income, legal power for its conversion	Amount
Between unrestricted and restricted funds		
Between endowment and restricted funds		
Between endowment and unrestricted funds		

## 27.4 Designated funds

## This year

Planned use	Purpose of the designation	Amount

## Last year

Planned use	Purpose of the designation	Amount

--	--	--

**Note 28 Transactions with trustees and related parties**

*If the charity has any transactions with related parties (other than the trustee expenses explained in guidance notes) details of such transactions should be provided in this note. If there are no transactions to report, please enter "True" in the box or "False" if there are transactions to report.*

**28.1 Trustee remuneration and benefits**

**This year**

None of the trustees have been paid any remuneration or received any other benefits from an employment with their charity or a related entity (True or False)

1
---

*In the period the charity has paid trustees remuneration and benefits. Please give the amount of, and legal authority for, any remuneration or other benefits paid to a trustee by the charity or any institution or company connected with it.*

Name of trustee	Legal authority (eg order, governing document)	Amounts paid or benefit value				
		Remuneration	Pension contribution	Redundancy (including loss of office)/ex gratia	Other	TOTAL
		£	£	£	£	£
		-	-	-	-	-
		-	-	-	-	-
		-	-	-	-	-
		-	-	-	-	-

*Please give details of why remuneration or other employment benefits were paid.*

*Where an ex gratia payment has been made to a trustee, provide an explanation of the nature of the payment.*

**Last year**

None of the trustees have been paid any remuneration or received any other benefits from an employment with their charity or a related entity (True or False)

--

*In the period the charity has paid trustees remuneration and benefits. Please give the amount of, and legal authority for, any remuneration or other benefits paid to a trustee by the charity or any institution or company connected with it.*

Name of trustee	Legal authority (eg order, governing document)	Amounts paid or benefit value				
		Remuneration	Pension contribution	Redundancy (including loss of office)/ex gratia	Other	TOTAL
		£	£		£	£
		-	-	-	-	-
		-	-	-	-	-
		-	-	-	-	-
		-	-	-	-	-

*Please give details of why remuneration or other employment benefits were paid.*

*Where an ex gratia payment has been made to a trustee, provide an explanation of the nature of the payment.*



## 28.2 Trustees' expenses

*If the charity has paid trustees expenses for fulfilling their duties, details of such transactions should be provided in this note. If there are no transactions to report, please enter "True" in the box below. If there are transactions to report, please enter "False".*

No trustee expenses have been incurred (True or False)

Type of expenses reimbursed	This year	Last year
	£	£
Travel	-	-
Subsistence	-	-
Accommodation	-	-
Other (please specify):	-	-
	-	-
<b>TOTAL</b>	-	-

Please provide the number of trustees reimbursed for expenses or who had expenses paid by the charity

## 28.3 Transaction(s) with related parties

*Please give details of any transaction undertaken by (or on behalf of) the charity in which a related party has a material interest, including where funds have been held as agent for related parties. If there are no such transactions, please enter 'true' in the box provided.*

This year

There have been no related party transactions in the reporting period (True or False)

Name of the trustee or related party	Relationship to charity	Description of the transaction(s)	Amount	Balance at period end	Provision for bad debts at period end	Amounts written off during reporting period
Sean Sullivan	Chair	Out-of-pocket spending on marketing and publicity costs	£461.00	£461.00	£0.00	£0.00

*In relation to the transactions above, please provide the terms and conditions, including any security and the nature of any payment (consideration) to be provided in settlement.*

*For any related party, please provide details of any guarantees given or received.*

Last year  
There have been no related party transactions in the reporting period (True or False)

Name of the trustee or related party	Relationship to charity	Description of the transaction(s)	Amount	Balance at period end	Provision for bad debts at period end	Amounts written off during reporting period
			£	£	£	£

*In relation to the transactions above, please provide the terms and conditions, including any security and the nature of any payment (consideration) to be provided in settlement.*

*For any related party, please provide details of any guarantees given or received.*

**Note 29****Additional Disclosures**

The following are significant matters which are not covered in other notes and need to be included to provide a proper understanding of the accounts. If there is insufficient room here, please add a separate sheet.