

KENT CHINESE CHRISTIAN CHURCH

England & Wales · Charity number 1196504

Details

Status Registered

Legal form CIO

Registered 2021-11-10

Register [View on the Charity Commission register](#)

Contact

Address 27 Netley Close
Maidstone
ME14 5SA

Phone 07716826961

Email info@kccc.org.uk

Website www.kccc.org.uk

Activities

Objects: THE OBJECT OF THE CIO IS THE ADVANCEMENT OF THE CHRISTIAN FAITH IN PARTICULAR (BUT WITHOUT LIMITATION) BY PROVIDING WORSHIP, PRAYER AND CHRISTIAN TEACHING.

Activities: Pass the Gospel of Jesus Christ to Chinese and other nationalities in Kent and Medway areas , and teach them to use the Bible as the centre of beliefs and life practices.

Classification

- **How:** Provides Services
- **What:** Religious Activities
- **Who:** Children/young People, The General Public/mankind

Geography

- Kent

Finances

Period end	Income	Expenditure	Assets	Employees
2025-03-31	£118,296	£91,160	-	-
2024-03-31	£74,100	£73,097	-	-
2023-03-31	£101,998	£92,388	-	-

Trustees

Name	Role	Appointed
Wai Kui Lam	Chair	2022-02-12
Kenny Chi Fai Yau		2025-11-01
King Lok Fong		2023-11-01
Lau Kit Fan Tsang		2021-03-24
Ting Pong Tsoi		2025-11-01

KENT CHINESE CHRISTIAN CHURCH

England & Wales - Charity number 1196504

Accounts



肯特郡華人基督教會
Kent Chinese Christian Church

Kent Chinese Christian Church

Ministry Report (April 2024 – March 2025)

"We ask God to fill you with the knowledge of His will in all spiritual wisdom and understanding, so that you may live a life worthy of the Lord and please Him in every way, bearing fruit in every good work." (Colossians 1:9)

Core Values

1. In spirit and in truth, praise God with all your heart.

"When speaking to one another with psalms, hymns, and songs from the Spirit. Sing and make music from your heart to the Lord." (Ephesians 5:19)

2. Support one another through prayer and words, building up a church founded on love.

"If you have love for one another, everyone will know that you are my disciples." (John 13:35)

3. Pursue and practice God's righteousness and mercy through life testimonies.

"Whoever pursues righteousness and kindness will find life, righteousness, and honor." (Proverbs 21:21)

4. Shoulder the Lord's calling to us in this era through faith.

"Instead, bless, for to this you were called so that you may inherit a blessing." (1 Peter 3:9)

Mission Statement

1. Pass the Gospel of Jesus Christ to Chinese and other nationalities in and around Medway, and teach them to use the Bible as the centre of beliefs and life practices.
2. Become a spiritual home for Chinese Christians so that they can worship and serve the Trinity God.
3. Teach children the truth in Bible so that they grow with integrity and remain the same in old age.
4. Advocate the universal mission of Jesus Christ and help the poor and the weak.

Ministry Plan (April 2024 – March 2025)

Goal:

Help believers take root, grow, and be established in KCCC.

Method:

Develop, promote, and practice the church's ministry process.



肯特郡華人基督教會
Kent Chinese Christian Church

1. Introduction

Kent Chinese Christian Church (hereafter *KCCC*) continues to uphold its core values, striving to become a community that worships God in spirit and truth, supports one another in love, testifies to our faith through our lives, and responds to the calling of our generation.

We believe worship is more than songs and prayers—it is the outflow of life, connecting believers with the Lord in spirit. We seek to build a loving church where brothers and sisters support one another through care and intercession; and we pursue righteousness and mercy so that our faith becomes visible in action, responding to the needs of our time.

We thank God for HIS guidance. This year, our pastoral team welcomed **Pastor Shing-Yin Macro PANG** as Youth Pastor, focusing on expanding KCCC's youth gospel ministry, shepherding and caring for young people, and helping them grow. Through teaching and Sunday preaching, he helps believers build a strong foundation of faith. Pastor Pang also contributes to the development of the Saturday Paddock Wood service, the worship team, and church administration.

KCCC is committed to building a warm, caring, equipping, and service-encouraging community. Over the past year, through a structured ministry process, we have sought to help newcomers understand the church, join small groups, receive faith training, and eventually commit to serving.

The following sections report on attendance, Sunday services, Bible learning, small groups, pastoral care, outreach, volunteers, finance, and administration.

2. Attendance

We thank God for HIS grace. From April 2024 to March 2025, the average attendance at Sunday worship was around **230 people**, an increase of about **10%** compared to last year. The average attendance for Saturday worship was **50 people**, also showing growth of about **13%** from the previous year.

This growth indicates that KCCC has become a spiritual home for Hongkongers settling in the UK, providing connection and support for their physical, emotional, and spiritual needs. We pray that God will continue to lead more people into worship, so that together we may experience renewal and growth in our faith.

At the same time, KCCC provides various Sunday gatherings, Bible and gospel learning opportunities for congregants and the wider community, helping them understand the Christian faith. Through small-



肯特郡華人基督教會
Kent Chinese Christian Church

group ministries, we also offer pastoral care and support to church members, community residents, and newly arrived Hongkongers.

3. Sunday Gatherings

KCCC provides a variety of gatherings for church members and the wider community, including Sunday Worship, Revival Meetings, Christmas Thanksgiving Service, Youth Sunday, Easter Service, Gospel Sunday, June Fourth Memorial Service, and fellowship events such as *Tea or Coffee*. These activities help participants build connections, establish roots in both the church and the community, and adjust to life in the UK.

KCCC also offers a Children's Sunday School programme for children aged 3–11. Children worship through hymns, learn Bible stories, and participate in various activities such as summer programmes, prayer activities, board games, crafts, and the 2024 Shoebox project.

No. of participants in each class (average):

- Beginners: 14
- Intermediate: 16
- Advanced: 16

The Children's Ministry team includes 13 lead teachers and 18 assistant teachers. All teachers have completed Safeguarding Training and Disclosure and Barring Service (DBS) checks, meeting the requirements for serving in children's ministries.

KCCC also runs the "SYTJ Youth Fellowship," accompanying young people from Year 7 and above on their faith journey. Currently, the ministry serves over **40 young people**. To serve them more effectively, the fellowship is divided into senior and junior groups. During Sunday Worship, a dedicated youth message segment is provided, where pastors preach messages relevant to their age group. During the summer, we also hold youth camps to help them build relationships and learn together.



4. Learning the Bible and the Gospel

KCCC encourages and guides members to draw spiritual nourishment from God's Word through preaching, reading groups, adult Sunday school, renewal meetings, seasonal gatherings, seminars, and other activities. These ministries help believers practice the Lord's teachings in their daily lives and support both church members and the wider community as they face the challenges of our times.

Over the past year, Dr. Jonathan Tsoi has led various Bible study courses at the church, including studies on the *Book of Daniel*, "Old Testament Prophets and Social Justice," *Job* and the theme of suffering, "From Creation to Consummation," and "Bible Study Essentials," nurturing the congregation through Scripture. On June 15 (Saturday) and July 7 (Sunday), KCCC invited Dr. Alex Hon-Ho Ip to lead the 2024 Renewal Meetings, focusing on how believers who have migrated to the UK can respond to God's calling and live out goodness in their daily lives.

Below is a summary of the Bible-learning and Gospel-teaching activities from the past year:

- Adult catechesis and children's baptism courses.
- Adult Sunday School: *Book of Daniel*, "Old Testament Prophets and Social Justice," *Job* and the theme of suffering, "From Creation to Consummation," and "Bible Study Essentials," taught by Dr. Jonathan Tsoi
- Pre-Lent scripture meditations through inspiring audio-visual segments shared to encourage closeness to God.
- Small group materials derived from Sunday sermons, providing monthly discussion materials for various small groups.

5. Small Group Care

This year we continued our "regional pastoral care" strategy. To date, there are 20 small groups that meet regularly, including youth groups, young working adult groups, parent-child groups, men's groups, women's groups, and others. Each group aims to foster interaction and exchange of life experiences among church members, many of whom are Hong Kong migrants in the UK. Through diverse group activities, we encourage members to share their faith testimonies, life challenges, and experiences of relocating to the UK, building relationships and supporting one another.

Each group has a coordinator responsible for maintaining contact and caring for group members, as well as leading Bible study, prayer, and other activities. Group leaders stay closely connected with the pastoral team. A monthly "Group Leaders' Recharge Station" is held, where leaders receive teaching,



share experiences, and pray for each other to strengthen their shepherding abilities. In April, we held an MBTI workshop to help brothers and sisters understand their own and others' personality traits, enhancing communication and fellowship within the small groups.

6. Pastoral Care

Pastoral team members deepen their care and shepherding for church members through involvement in small groups, thereby experiencing the richness of Christ's life together in these groups. Additionally, pastoral team members conduct caring visits, reaching out to church members and individuals within the community, assisting newcomers to KCCC in adapting to life in the UK and integrating into church life. Since October 2021, the evening prayer meetings united members in prayer until July 2023 when those meetings shifted to Tuesdays and Thursdays. Regardless of the attendance or frequency of participation in these prayer meetings, our prayers continue to echo for the world's needs, the church's development, and the physical, emotional, and spiritual needs of our members. We consistently heed the teachings in Ephesians, remaining vigilant and unceasing in prayer, interceding for others as we await the return of Christ.

7. Outreach Work

We thank God for HIS guidance. In 2024, the Paddock Wood ministry continued to grow under the Lord's grace, providing spiritual nourishment and companionship in faith to the community. In terms of worship and evangelism, the Amazing Grace Worship Revival and Evangelistic Meetings, Praying Kids Music Sharing inspired believers to respond to God's calling with their lives. The "Chinese New Year Fair" helped strengthen community connections and witness Christ's love. As we step into 2025, we are excited to officially begin our weekly Saturday worship, offering spiritual nourishment to even more people. May we journey together in faith and witness God's marvelous works in our lives!

Below are other activities held this year at the new Paddock Wood meeting point:

- Co-hosted "Lunar New Year Joint Worship" with St Andrew's Church
- "Goodness of God" Bible Renewal Seminar
- District Prayer – Blessing the Community
- "Welcome to Hong Kongers" Seminar – Introduction to the NHS Healthcare System
- Amazing Grace Worship Revival and Evangelistic Meetings, Praying Kids Music Sharing



8. Servants (Volunteers)

We thank God for HIS grace. Over the past year, KCCC has gradually established and improved various service teams and roles, allowing brothers and sisters to serve together wholeheartedly. These include the Pastoral Care Team, Reception Team, Worship Administration Team, Sunday School and Youth Fellowship Mentors, Praise Team, Choir, PPT Production Team, Worship Live Streaming and Sound Control Team, Scripture Readers, as well as the Privacy Policy Team, Church Charter Team, Church Bylaws Committee, KCCC Safeguarding Team, and the Pastoral Appointment Committee, etc.

Through training and policy adjustments, each service team has continued to grow. For example, the KCCC Safeguarding Team actively promotes and provides relevant training to all volunteers, striving to build a safe, truthful, and loving spiritual home, protecting the congregation from harm, and watching over one another in the Lord. We firmly believe that all these efforts are to witness God's glory, and we pray that KCCC Church will continue to grow strong in the love of the Lord.

9. Structure, Governance, and Management

We thank the commitment and dedication of the **trustee** members, who have played a crucial role in establishing important documents for the church, such as the **Statement of Faith, Core Values, and Church Charter**. With the approval of the UK charity registration certificate, we have worked to align our church's operations with the legal requirements set by the UK government for charitable organizations. This has involved refining documents such as the Church Charter and operational guidelines.

KCCC has developed a structure that effectively enables the church to function. This ensures that KCCC operates in a lawful, reasonable, and ethical manner, with each department fulfilling its duties effectively.



Below is the organizational chart of KCCC:

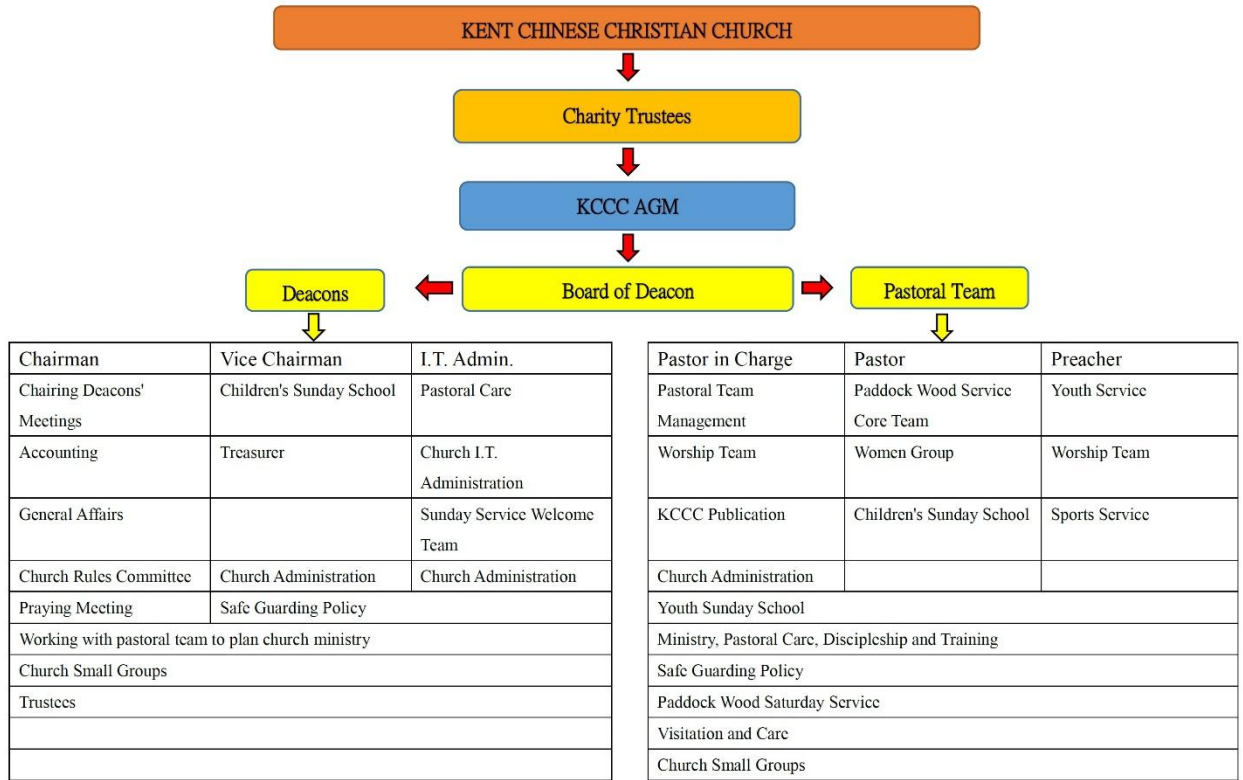

2024-25 KCCC Organization Chart

10. Relevant Policies

- 10.1 Safeguarding Policy
- 10.2 Health and Safety Policy
- 10.3 Volunteer Management Policy
- 10.4 Risk Management Policy
- 10.5 Conflict of Interest policy
- 10.6 Complaints Handling Policy
- 10.7 Privacy Policy
- 10.8 Lone Worker Policy



肯特郡華人基督教會
Kent Chinese Christian Church

Administrative Information / Reference and Administrative details

Charity name: Kent Chinese Christian Church

Registered charity number: 1196504

Charity's principal address: 27 NETLEY CLOSE, MAIDSTONE, ME14 5SA

Pastoral Team:

Pastor Chi-Chung Patrick CHEUNG (Pastor in charge)

Pastor Gladys WU

Preacher Shing-Yin Macro PANG

Mrs. Rebecca CHAU (Volunteer Minister)

Dr. Jonathan and Mrs. Emily Tsoi (Hong Kong Evangelical Church Mission Department Missionaries)

KCCC members who have served from 1 November 2023 until the date this report was approved are:

Mr. WAI-Kui LAM (Chairman & Account)

Mrs. Katie TSANG (Vice-Chairman & Treasurer)

Mr. Jeremy FONG



11. Financial Statements



CHARITY COMMISSION
FOR ENGLAND AND WALES

Independent examiner's report on the accounts

Section A Independent Examiner's Report

Report to the trustees/
members of

Charity Name
Kent Chinese Christian Church

On accounts for the year
ended

31 March 2025	Charity no (if any)	1196504
---------------	------------------------	---------

Set out on pages

1-3
(remember to include the page numbers of additional sheets)

I report to the trustees on my examination of the accounts of the above charity ("the Trust") for the year ended 31 March 2024.

Responsibilities and
basis of report

As the charity's trustees, you are responsible for the preparation of the accounts in accordance with the requirements of the Charities Act 2011 ("the Act").

I report in respect of my examination of the Trust's accounts carried out under section 145 of the 2011 Act and in carrying out my examination, I have followed all the applicable Directions given by the Charity Commission under section 145(5)(b) of the Act.

Independent
examiner's statement

~~[The charity's gross income exceeded £250,000 and I am qualified to undertake the examination by being a qualified member of [insert name of applicable listed body]]. Delete [] if not applicable.~~

I have completed my examination. I confirm that no material matters have come to my attention in connection with the examination (~~other than that disclosed below.*~~) which gives me cause to believe that in, any material respect:

- the accounting records were not kept in accordance with section 130 of the Charities Act; or
- the accounts did not accord with the accounting records; or
- the accounts did not comply with the applicable requirements concerning the form and content of accounts set out in the Charities (Accounts and Reports) Regulations 2008 other than any requirement that the accounts give a 'true and fair' view which is not a matter considered as part of an independent examination.

I have no concerns and have come across no other matters in connection with the examination to which attention should be drawn in this report in order to enable a proper understanding of the accounts to be reached.

** Please delete the words in the brackets if they do not apply.*

Signed: 

Date: 09 Nov 2025

Name: Kwok Choi Ng

Relevant professional
qualification(s) or body

ACCA



(if any):

Address:

Section B Disclosure

Only complete if the examiner needs to highlight material matters of concern (see CC32, Independent examination of charity accounts: directions and guidance for examiners).

Give here brief details of any items that the examiner wishes to disclose.

NIL



Kent Chinese Christian Church (Charity Register Number 1196504)
Income and Expenditure Account for
the Year Ended 31 March 2025

	From 1 April 2024 to 31 Mar 2025	From 1 April 2023 to 31 Mar 2024
	GBP	GBP
INCOME		
Offering from Congregation	104,365	66,700
Other Income	244	-
Tax Credit Claims	13,686	7,400
	118,296	74,100
LESS: EXPENDITURE		
Salary (Pastors)	55,013	41,150
Staff Allowance	2,480	1,920
Staff Pension and Contribution	12,985	10,660
Regular Activity Expenses	1,968	1,667
Project-base Expenses	677	439
Rent and Utilities	10,564	8,836
Registration and Licence	1,454	733
Personnel related Expenses	1,040	1,104
Administration Expenses	1,241	867
Donation to Others (UK)	80	4,250
Donation to Oversea Charity	2,160	-
Gifts to Others	591	887
Transportation	-	-
Depreciation	826	554
Miscellaneous Expenses	82	30
	91,160	73,097
Surplus for the Year	27,136	1,002

Kent Chinese Christian Church (Charity Register Number 1196504)
Balance Sheet as at 31 March 2025

Fixed Assets		
Computer and Equipment	1,428	2,254
Current Assets		
Cash at Bank	49,990	47,115
Accounts Receivables	21,086	7,400
Current Liabilities		
Accrual Expenses	(2,835)	(14,235)
Net Asset	69,669	42,534
Financed By:		
Accumulated Fund		
Accumulated Fund b/d	42,534	41,532
Add: Surplus for the year	27,136	1,002
Accumulated Fund as at 31 March 2025	69,669	42,534





This section provides an overview of the church's structural development, financial reporting, relevant policies, administrative information, and the composition of the pastoral and deacon's teams at KCCC.

Declarations

The trustees declare that they have approved the trustees' report above.

Signed on behalf of the charity's trustees

Signature(s)		
Full name(s)	Wai Kui Lam	Katie Tsang
Position (eg Secretary, Chair, etc)	Chairman	Vice-Chairman
Date	13/12/2025	13/12/2025

KENT CHINESE CHRISTIAN CHURCH

England & Wales - Charity number 1196504

Accounts



肯特郡華人基督教會

Kent Chinese Christian Church

Trustees' Annual Report for the period

From 6 April 2023 To 5 April 2024

Charity name: Kent Chinese Christian Church

Charity registration number: 1196504

Ministry Report

"May you be filled with all spiritual wisdom and understanding, so that you may truly know God's will, live in a manner worthy of the Lord, please Him in every way, and bear fruit in every good work." — Colossians 1:9

Objectives and Activities

Core Values

- 1. In spirit and in truth, praise God with all your heart.**
"When speaking to one another with psalms, hymns, and songs from the Spirit. Sing and make music from your heart to the Lord." (Ephesians 5:19)
- 2. Support one another through prayer and words, building up a church founded on love.**
"If you have love for one another, everyone will know that you are my disciples." (John 13:35)
- 3. Pursue and practice God's righteousness and mercy through life testimonies.**
"Whoever pursues righteousness and kindness will find life, righteousness, and honor." (Proverbs 21:21)
- 4. Shoulder the Lord's calling to us in this era through faith.**
"Instead, bless, for to this you were called so that you may inherit a blessing." (1 Peter 3:9)

Mission Statement

1. Pass the Gospel of Jesus Christ to Chinese and other nationalities in and around Medway, and teach them to use the Bible as the centre of beliefs and life practices.
2. Become a spiritual home for Chinese Christians so that they can worship and serve the Trinity God.
3. Teach children the truth in Bible so that they grow with integrity and remain the same in old age.
4. Advocate the universal mission of Jesus Christ and help the poor and the weak.



肯特郡華人基督教會

Kent Chinese Christian Church

Introduction

In the past year, Kent Chinese Christian Church (hereafter referred to as KCCC) has upheld its "Church Mission" by serving all people with the Gospel of Jesus Christ. We teach a faith and lifestyle centered on the Bible, striving to build a spiritual home for Christians. Through various activities tailored to different age groups, we have taught children and youth the truths of the Bible, helping them grow with integrity. We have also worked to promote integration between the church and the community, proclaim the universal mission of Jesus Christ, and extend support to the poor and the vulnerable.

We firmly believe that as a charitable organization, KCCC carries not only a spiritual mission but also the responsibility to demonstrate love and care within the community. Over the past year, we have seen growth in participation, volunteer involvement, activity outreach, and external engagements. Looking forward, we aim to further deepen our ministries, continuing to strive toward establishing a church that aligns with God's heart, becoming a blessing to more people in the UK, and spreading the Gospel of Christ.

The following sections will report on participation, Sunday gatherings, Bible study, small group care, outreach efforts, volunteers (servants), financial, and administrative information.

Achievements and Performance

1. Participation

We give thanks to God for HIS grace. From April 2023 to March 2024, the average attendance for Sunday worship was approximately 200 people, while Saturday worship saw an average attendance of 31 people.

In planning this year's activities, the pastoral team and trustees of KCCC considered the needs of the public and relevant guidelines for religious charitable organizations. Through the following approaches, we ensured participation from both KCCC members and the broader community:

- During Sunday gatherings, KCCC provided a variety of meetings, Bible study sessions, and Gospel learning opportunities tailored to introduce faith to attendees.
- Through small group care, KCCC offered pastoral care to church members, community residents, and new immigrants from Hong Kong who have recently settled in the UK.



肯特郡華人基督教會

Kent Chinese Christian Church

2. Sunday Gatherings

KCCC provides a variety of gatherings for church members and the community, including Sunday worship services, spiritual enrichment meetings, Christmas Thanksgiving worship, Youth Sundays, Easter worship, Gospel Sundays, June 4th Memorial Service, and Coffee or Tea fellowship events. These activities aim to connect participants, helping them establish roots within the church and community and adapt to life in the UK.

For children aged 3–11, KCCC organizes a Sunday School platform where they sing hymns, learn Bible stories, and participate in various activities such as summer events, Prayer Campaign, board games, crafts, and the 2023 Shoebox initiative. The team of 29 instructors involved in children's ministry has completed basic safeguarding training, meeting the requirements for volunteering with children.

KCCC also runs the "**SYTJ Youth Fellowship**" for youth in Year 7 and above, accompanying over 35 young people on their faith journey. To better serve their needs, the fellowship is divided into two groups: one for high school students and one for middle school students. During the summer, we hosted a youth camp, fostering connections and providing opportunities for learning and growth together.

3. Bible Study and Gospel Learning

KCCC has conducted various activities such as preaching God's Word, reading groups, adult Sunday School on *Genesis*, spiritual enrichment meetings, seasonal gatherings, and seminars. These efforts aim to inspire and guide participants to draw spiritual nourishment from God's Word and practice HIS teachings in daily life, supporting both believers and community members in navigating contemporary challenges.

Here is a summary of the past year's Bible study and Gospel teaching initiatives:

- **Adult Bible Study and Children's Baptism Classes**
- **Adult Sunday School:** Studies on *Genesis* and *Daniel*, taught by Dr. Johnathan Tsoi.
- **Sunday Seminar:** "How Faith Communities Respond to Social and Political Issues?" by Dr. Johnathan Tsoi
- **Lenten Scripture Meditation:** Sharing devotional audio-visual materials to encourage closeness with God
- **Bible Seminar:** *Jeremiah - The Calling and Mission of the Diaspora*, led by Pastor Stephen Leung
- **Healthy Church Seminar:** Co-organized with Evangelical Evidence Association, featuring Dr. Otto Lui as the speaker
- **Friday Youth Book Club**
- **Small Group Materials:** Pastoral team members prepared monthly study guides based on Sunday sermons, made available for small groups to use freely.



肯特郡華人基督教會 Kent Chinese Christian Church

4. Small Group Care

This year, we continued the "Regional Shepherding" strategy, resulting in 17 active small groups that meet regularly. These include youth groups, working youth groups, parent-child groups, brothers' groups, and sisters' groups. The primary goal of these small groups is to foster life interactions and connections among church members and Hong Kong immigrants in the UK.

Through diverse small group activities, we encourage members to share their faith testimonies, life challenges, and experiences of relocating to the UK. These interactions build relationships and provide mutual support. Each small group is led by a designated leader responsible for connecting with and caring for members. Leaders also facilitate Bible studies, prayer sessions, and other group activities.

Leaders maintain close communication with pastors and participate in monthly "Leader Recharge Station" meetings for additional training and support.

Through the small group ministry, we have witnessed increased engagement from church members in serving others. We also deeply feel the growth of the church community's spiritual life under God's guidance.

5. Pastoral Care

The pastoral team provides care and guidance to church members through small groups, fostering deeper connections within small group life and sharing in the abundant life of Christ. Alongside this, pastoral staff collaborate with volunteer visitation team to conduct regular care visits, reaching out to church members and community residents. These visits aim to help newcomers to KCCC adjust to life in the UK and integrate into church life.

Since July 2023, we have held online prayer meetings every Tuesday and Thursday evening. Regardless of the number of participants or frequency of attendance, we persist in lifting prayers for the needs of the world, the church's development, and the spiritual, emotional, and physical well-being of individuals. We remain mindful of the teachings in Ephesians, urging us to stay watchful and tireless in intercession as we await Christ's return.

6. Outreach Ministry

Building on the development of the new meeting point in Paddock Wood, launched in October 2022, Kent Chinese Christian Church (KCCC) continues to hold bi-monthly Saturday worship services, bringing together a group of believers. Currently, the attendance is stable at approximately 40 people, including new believers and seekers. A core team of 11 committed members has been formed to plan and build this church community together.



肯特郡華人基督教會 Kent Chinese Christian Church

Although the Saturday worship services are smaller in scale, we are grateful for the dedication and unity of all members who have taken on various service roles, including welcoming, children's ministry, youth ministry, worship team, and hospitality.

As the ministry grows, KCCC pastoral staff meet regularly with the team at Paddock Wood's St. Andrew's Church to strengthen communication and collaboration, fostering connections between Hong Kong immigrants and local community residents.

7. Additional Activities Held at the Paddock Wood Meeting Point This Year:

- Hosted a "Journey to Building a Healthy Church" seminar
- Family Fellowship Mid-Autumn Celebration
- Christmas Thanksgiving Worship
- Co-organized a Lunar New Year Joint Worship Service with St. Andrew's Church

8. Servants (Volunteers)

Over the past year, KCCC has established various service teams and roles, including the Pastoral Care team, Service Teams (Church Stewards / Greeters / Ushers), Sunday School teaching team, Youth Fellowship Leader Team, Worship Team, Choir, PPT production team, Worship live stream and audio control team, scripture readers, Privacy Policy Committee, Church Charter Committee, Church Code of Conduct committee, KCCC Safeguarding Team, and Pastoral Search Committee, among others (apologies if any groups are omitted). Through training and policy adjustments, we continuously improve the volunteer teams.

For example, with the initiatives, promotion, and support of the KCCC Safeguarding Team, all volunteers involved in ministry have received KCCC Safeguarding training. Our goal is for KCCC to be a safe church, grounded in truth and love, protecting the congregation from harm while bearing witness to God's glory.

Structure, Governance, and Management

We thank the commitment and dedication of the **trustee** members, who have played a crucial role in establishing important documents for the church, such as the **Statement of Faith**, **Core Values**, and **Church Charter**. With the approval of the UK charity registration certificate, we have worked to align our church's operations with the legal requirements set by the UK government for charitable organizations. This has involved refining documents such as the Church Charter and operational guidelines.



肯特郡華人基督教會

Kent Chinese Christian Church

KCCC has developed a structure that effectively enables the church to function. This ensures that KCCC operates in a lawful, reasonable, and ethical manner, with each department fulfilling its duties effectively. Below is the organizational chart of KCCC:

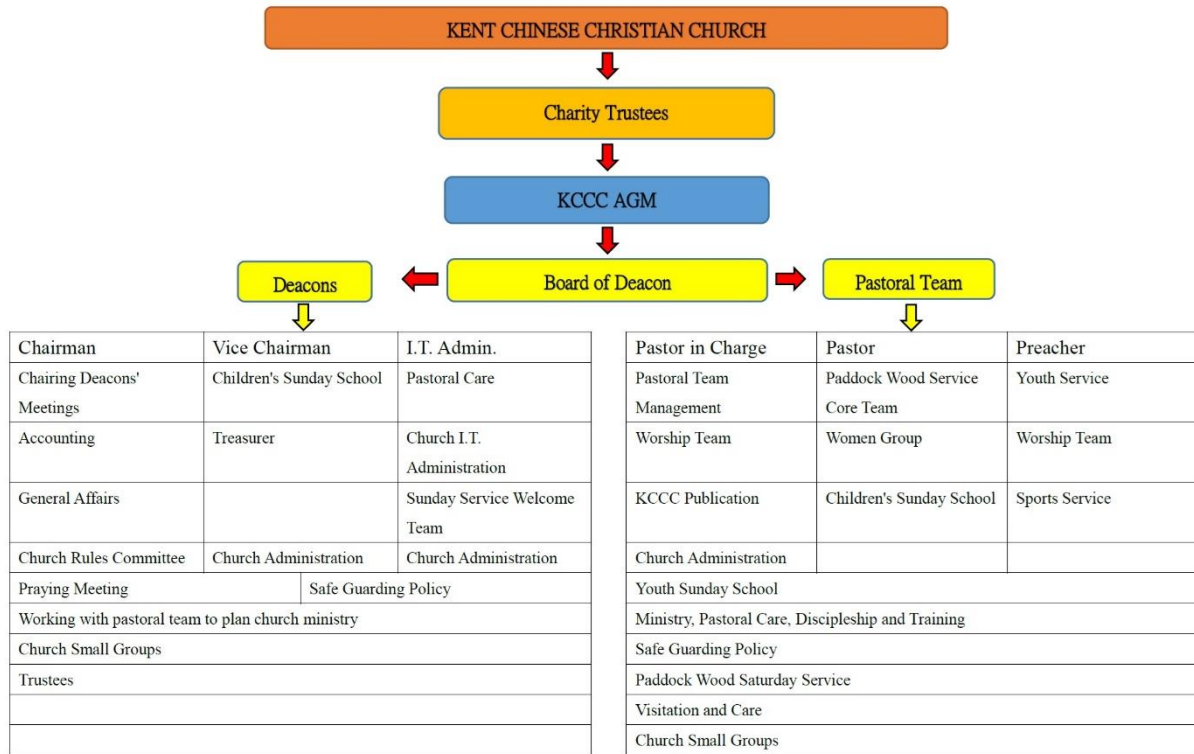

2024 KCCC Organization Chart

Relevant Policies

1. Safeguarding Policy
2. Health and Safety Policy
3. Volunteer Management Policy
4. Risk Management Policy
5. Conflict of Interest policy
6. Complaints Handling Policy
7. Privacy Policy
8. Lone Worker Policy



肯特郡華人基督教會
Kent Chinese Christian Church

Administrative Information / Reference and Administrative details

Charity name: Kent Chinese Christian Church

Registered charity number: 1196504

Charity's principal address: 27 NETLEY CLOSE, MAIDSTONE, ME14 5SA

Pastoral Team:

Pastor Chi-Chung Patrick CHEUNG (Pastor in charge)

Pastor Gladys WU

Mrs. Rebecca CHAU (Volunteer Evangelist)

Dr. Jonathan and Mrs. Emily Tsoi (Hong Kong Evangelical Church Mission Department Missionaries)

KCCC members who have served from 6 April 2023 until the date this report was approved are:

Mr. Wai-Kui LAM (Chairman & Account)

Mrs. Katie TSANG (Vice-Chairman & Sunday School Department)

Mr. Jeremy FONG



肯特郡華人基督教會
Kent Chinese Christian Church

Financial Statements



CHARITY COMMISSION
FOR ENGLAND AND WALES

Independent examiner's report on the
accounts

Section A Independent Examiner's Report

Report to the trustees/
members of

Charity Name
Kent Chinese Christian Church

On accounts for the year
ended

31 March 2024

Charity no
(if any)

1196504

Set out on pages

1-2

(remember to include the page numbers of additional sheets)

I report to the trustees on my examination of the accounts of the above charity ("the Trust") for the year ended 31 March 2024.

Responsibilities and
basis of report

As the charity's trustees, you are responsible for the preparation of the accounts in accordance with the requirements of the Charities Act 2011 ("the Act").

I report in respect of my examination of the Trust's accounts carried out under section 145 of the 2011 Act and in carrying out my examination, I have followed all the applicable Directions given by the Charity Commission under section 145(5)(b) of the Act.

Independent
examiner's statement

~~[The charity's gross income exceeded £250,000 and I am qualified to undertake the examination by being a qualified member of [insert name of applicable listed body]]. Delete [] if not applicable.~~

I have completed my examination. I confirm that no material matters have come to my attention in connection with the examination (~~other than that disclosed below~~*) which gives me cause to believe that in, any material respect:

- the accounting records were not kept in accordance with section 130 of the Charities Act; or
- the accounts did not accord with the accounting records; or
- the accounts did not comply with the applicable requirements concerning the form and content of accounts set out in the Charities (Accounts and Reports) Regulations 2008 other than any requirement that the accounts give a 'true and fair' view which is not a matter considered as part of an independent examination.

I have no concerns and have come across no other matters in connection with the examination to which attention should be drawn in this report in order to enable a proper understanding of the accounts to be reached.

* Please delete the words in the brackets if they do not apply.

Signed:

Date:

06 Dec 2024

Name:

Kwok Choi Ng

Relevant professional
qualification(s) or body

ACCA



肯特郡華人基督教會

Kent Chinese Christian Church

Kent Chinese Christian Church (Charity Register Number 1196504) Income and Expenditure Account for the Year Ended 31 March 2024

	From 1 April 2023 to 31 Mar 2024	From 10 Nov 2021 to 31 Mar 2023
	GBP	GBP
INCOME		
Offering from Congregation	-66,700	-90,524
Fund Raising	0	0
Revenue from Activities	0	-945
Tax Credit Claims	-7,400	-10,529
	<u>-74,100</u>	<u>-101,998</u>
LESS: EXPENDITURE		
Salary (Pastors)	41,150	53,707
Staff Allowance	1,920	2,400
Staff Pension and Contribution	10,660	13,439
Regular Activity Expenses	1,667	3,208
Project-base Expenses	439	2,789
Rent and Utilities	8,836	9,593
Registration and Licence	733	704
Personnel related Expenses	1,104	0
Administration Expenses	867	348
Donation to Others (UK)	4,250	3,456
Donation to Oversea Charity	0	240
Gifts to Others	887	1,567
Transportation	0	20
Depreciation	554	496
Miscellaneous Expenses	30	421
	<u>73,097</u>	<u>92,388</u>
Deficit / (Surplus) for the Year	<u><u>-1,002</u></u>	<u><u>-9,610</u></u>

Kent Chinese Christian Church (Charity Register Number 1196504) Balance Sheet as at 31 March 2024

Fixed Assets		
Computer (net)	1,515	
Computer	2,259	
Accumulated Depreciation of Con	-744	
Equipment (net)	739	
Equipment	1,045	
Accumulated Depreciation of Equ	-306	
Computer and Equipment	2,254	1,062
Current Assets		
Cash at Bank	47,115	29,898
Accounts Receivables	7,400	10,571



肯特郡華人基督教會
Kent Chinese Christian Church

Kent Chinese Christian Church (Charity Register Number 1196504)

Current Liabilities

Accounts Payables	-14,235	0
	42,534	41,532
	42,534	41,532

Financed By:

Accumulated Fund

Accumulated Fund as at 31 March 2023	41,532	31,921
Add: (Deficit) / Surplus for the year	1,002	9,610
Accumulated Fund as at 31 March 2024	42,534	41,532
	42,534	41,532

Treasurer

Signed on behalf of the charity's trustees

The trustees declare that they have approved the financial statement above.

Report to the members of Kent Chinese Christian Church - accounts for the year to 31 March 2024

It is my responsibility to examine the accounts and state whether particular matters have come to my attention. My examination included a review of the accounting records kept by the Church and a comparison of the accounts presented with those records. The procedures undertaken do not provide all the evidence that would be required in an audit and consequently I do not express an audit opinion on the accounts. In connection with my examination no matter has come to my attention to which, in my opinion, attention should be drawn in order to enable a proper understanding of the accounts to be reached.

Kwok Choi Ng (FCCA)
Independent
Examiner

This section provides an overview of the church's structural development, financial reporting, relevant policies, administrative information, and the composition of the pastoral and deacons teams at KCCC.

Declarations

The trustees declare that they have approved the trustees' report above.

Signed on behalf of the charity's trustees

Signature(s)		
Full name(s)	Wai Kui Lam	Katie Tsang
Position (eg Secretary, Chair, etc)	Chairman	Vice-Chairman
Date	18/1/2025	18/1/2025

KENT CHINESE CHRISTIAN CHURCH

England & Wales - Charity number 1196504

Accounts

Trustees' Annual Report for the period

From 9 Nov 2021 To 5 April 2023

Charity name: Kent Chinese Christian Church

Charity registration number: 1196504



Objectives and Activities

Core Values

- 1. In spirit and in truth, praise God with all your heart.**
"When speaking to one another with psalms, hymns, and songs from the Spirit. Sing and make music from your heart to the Lord." (Ephesians 5:19)
- 2. Support one another through prayer and words, building up a church founded on love.**
"If you have love for one another, everyone will know that you are my disciples." (John 13:35)
- 3. Pursue and practice God's righteousness and mercy through life testimonies.**
"Whoever pursues righteousness and kindness will find life, righteousness, and honor." (Proverbs 21:21)
- 4. Shoulder the Lord's calling to us in this era through faith.**
"Instead, bless, for to this you were called so that you may inherit a blessing." (1 Peter 3:9)

Mission Statement

1. Pass the Gospel of Jesus Christ to Chinese and other nationalities in and around Medway, and teach them to use the Bible as the centre of beliefs and life practices.
2. Become a spiritual home for Chinese Christians so that they can worship and serve the Trinity God.
3. Teach children the truth in Bible so that they grow with integrity and remain the same in old age.
4. Advocate the universal mission of Jesus Christ and help the poor and the weak.

Introduction

In the past few years, Hong Kong society has experienced unprecedented turmoil, leading many locals to depart from their homeland burdened with complex emotions. Under the "BNO 5+1" policy, the United Kingdom has become one of the choices for Hong Kongers to relocate. To date, the UK government has approved over 180,000 BNO visa applications, with approximately 46% of them being Christians. While the global Covid-19 pandemic gradually recedes in 2022 and daily life resumes, there are still many adjustments for families moving to the UK. Moreover, with the ongoing global economic crisis and rising prices in the UK, the pressures of life have become increasingly burdensome, making adaptation far more challenging than anticipated. The Kent Chinese Christian Church (referred to as KCCC) shoulders the Lord's calling to us by establishing a Christian church to respond to the spiritual and practical needs of Hong Kongers moving to the UK. Looking back on the past year, KCCC's development has been laden with challenges yet filled with the grace of God.

Achievements and Performance

1. Congregation Involvement

In 2021, amidst the ongoing Covid-19 pandemic and preventive measures, KCCC suspended physical worship gatherings in the first half of the year. It was not until June 2021 that the church resumed physical worship at St. Nicholas Church, supplementing it with online streaming for members unable to attend in person. With the surge of Hong Kongers relocating under the BNO policy, the venue at St. Nicholas Church became inadequate after September. By God's grace, in November, we relocated our meetings to Maidstone Baptist Church. Worship attendance surged from less than 40 individuals per month to 190 people on average by the end of last year. As of March 2023, the average attendance has grown to approximately 210 individuals.

In planning our activities this year, the pastoral team and trustees of KCCC took into consideration the needs of public interest and relevant guidance concerning religious charitable organizations. Through various means, KCCC facilitates the participation of church members and members of the community. During Sunday services, KCCC provides different forms of gatherings and Bible study, aiming to nurture faith among its members and the community. Additionally, pastoral care through group support is extended to church members, the local community, and Hong Kongers who have relocated to the UK."

2. Sunday Gatherings

KCCC provides various forms of gatherings for both church members and the local community, serving as platforms for connecting individuals and fostering mutual care. These gatherings include Sunday worship, annual Thanksgiving celebrations, outdoor worship, pilgrimage to

Canterbury, meditation session on the Seven Last Words, support seminars for families relocating to the UK, training for worship readers and intercessors, a year-long Purpose Driven Chinese Online Conference, the 'June 4th' online prayer meeting, and social events like 'Coffee & Tea.' These activities assist KCCC members, the local community, and particularly newcomers adjusting to life in the UK.

Since resuming physical worship gatherings, KCCC has provided a learning platform for children aged 3-11 through Children's Sunday School. This platform involves singing hymns, teaching Bible stories, and organizing various activities such as mini-sports meets, board games, and crafts to engage children.

KCCC organizes a fellowship named 'SYTJ Youth Fellowship' to journey with youth aged Year 7 and above in their faith. During the summer break, we conducted a 'Youth Summer Camp' where camp activities revolved around exploring life and faith, fostering a sense of teamwork among peers. We are currently serving nearly 35 youth participants."

3. Bible Study and Gospel Learning

KCCC conducts activities such as preaching, reading groups, an online Thursday Bible study on 'Galatians,' adult Sunday school on 'Genesis,' spiritual enrichment meetings, seasonal gatherings, and lectures. These events aim to inspire and guide individuals to draw spiritual nourishment from God's Word and practice the teachings of the Lord in their daily lives, supporting believers and members of the community in facing the challenges of the times.

Here are summaries of the past year's teachings related to Bible study and the Gospel:

- 'Our Faith' seminars introduced KCCC's 'Statement of Faith' and practices of two sacraments to the congregation.
- Adult catechesis and children's baptism courses.
- Adult Sunday school on 'Genesis' led by Professor Jonathan Tsoi
- KCCC Sunday lectures on '*How Faith Communities Address Social and Political Issues?*' led by Professor Jonathan Tsoi
- Small group materials derived from Sunday sermons, providing monthly discussion materials for various small groups.
- Pre-Lent scripture meditations through inspiring audio-visual segments shared to encourage closeness to God."

4. Small Group Care

Based on regional pastoral care, we organize small groups for care and shepherding, fostering interaction and exchange of life experiences among church members, the local community, and Hong Kongers who have relocated to the UK. Each group is led by a coordinator responsible for communication, caring for members, leading group meetings, and maintaining close contact with pastors. In darker days, the light of Christ brings hope. No matter where we are, being disciples of the Lord Jesus Christ is never easy. May our KCCC members not only seek comfort but also rely on Christ together through His Words and small group fellowship,

carrying the cross, encouraging one another, and following the footsteps of the Lord.

5. Pastoral Care

Pastoral team members deepen their care and shepherding for church members through involvement in small groups, thereby experiencing the richness of Christ's life together in these groups. Additionally, pastoral team members conduct caring visits, reaching out to church members and individuals within the community, assisting newcomers to KCCC in adapting to life in the UK and integrating into church life. Since October 2021, the evening prayer meetings united members in prayer until July 2023 when those meetings shifted to Tuesdays and Thursdays. Regardless of the attendance or frequency of participation in these prayer meetings, our prayers continue to echo for the world's needs, the church's development, and the physical, emotional, and spiritual needs of our members. We consistently heed the teachings in Ephesians, remaining vigilant and unceasing in prayer, interceding for others as we await the return of Christ.

6. Outreach Work

Under God's guidance, in June 2022, the Rev Canon Bryan T.Knapp of Paddock Wood St. Andrew's Anglican and Methodist Church initiated contact with the pastoral team of KCCC, hoping for collaboration in the ministry for Hong Kongers who have relocated to the UK. In July 2022, KCCC held its inaugural 'Welcome Gathering' in Paddock Wood, initiating contact with Hong Kongers in the area, with an attendance of nearly 70 people. Subsequently, in October 2022, KCCC commenced Cantonese worship services twice a month on Saturday evenings, catering to Hong Konger families, Chinese individuals, and other nationalities from Paddock Wood and Tunbridge Wells. Apart from two pastors responsible for preaching and coordinating worship, five members of KCCC were involved in serving. Additionally, we invited members from Paddock Wood to participate in worship, hospitality, venue management, and leading children's activities.

7. Servants (Volunteers)

As a 'young' church, KCCC has progressively established various service teams and roles over the past year, including but not limited to: Pastoral Care Team, Reception Team, Worship Administration Team, Sunday School Teaching Team, Youth Fellowship Mentors, Worship Team, Choir, PPT Production Team, Worship Live Streaming and Sound Control Team, Scripture Readers, Privacy Policy Team, Church Charter Team, Church Bylaws Committee, Mid-Autumn Festival Preparation Team, and more (this list is not exhaustive, and apologies for any omissions). Regardless of age, each member of the congregation, inspired by their personal gifts and calling, has dedicated themselves to various service roles within the church.

Structure, Governance, and Management

As a 'young' church, KCCC is immensely grateful for the commitment and dedication of its 'Trustees' during its initial establishment phase. They played a significant role in establishing crucial documents such as the 'Statement of Faith,' core values, and the 'Church Charter.' In 2021, we successfully obtained charitable organization registration in the UK. Subsequently, we had to develop and refine documents such as the Church Charter and operational guidelines in accordance with the legal requirements set forth by the UK government for charitable organizations. In September 2022, we officially began the registration of KCCC members. During the initial one-month registration period, we received applications from 89 adult members and 16 members under the age of 18. We invested considerable effort in establishing a functional structure for the church to operate legally, reasonably, and appropriately, allowing each department within the church to function effectively according to its responsibilities. Below is the organizational chart for KCCC church:

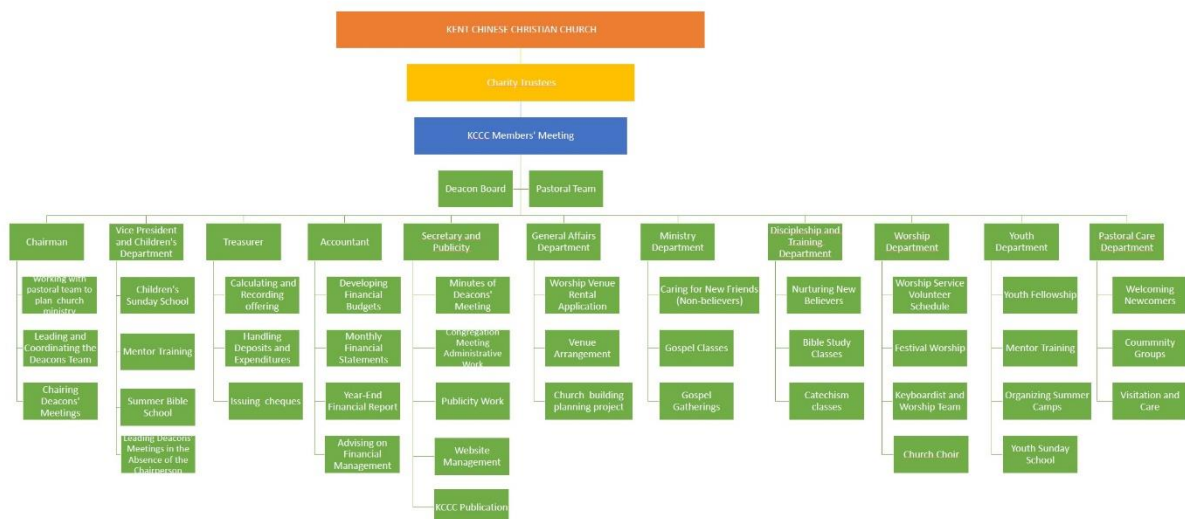

Relevant Policies

1. Safeguarding Children and Vulnerable Adults Policy
2. Health and Safety Policy
3. Volunteer Management Policy
4. Risk Management Policy
5. Conflict of Interest policy
6. Complaints Handling Policy
7. Privacy Policy
8. Lone Worker Policy

Reference and Administrative details

Charity name: Kent Chinese Christian Church

Registered charity number: 1196504

Charity's principal address: 27 NETLEY CLOSE, MAIDSTONE, ME14 5SA

Pastoral Team:

Pastor Gladys WU

Pastor Chi-Chung Patrick CHEUNG

Mrs. Rebecca CHAU (Volunteer Minister)

KCCC members who have served from 9 November 2021 until the date this report was approved are:

Mr. WAI-Kui LAM (Chairman & Account)

Mrs. Katie TSANG (Vice-Chairman & Sunday School Department)

Ms. Joanne LEE (Worship Department & Secretary)

Mr. Shu-Ying CHAU (Treasurer)

Mrs. Kwai-Chun Carman LEE & Mr. James MAK (Pastoral Care Department)

Ms. Ecar FONG (Discipleship and Training Department)

Mr. Samson MIU (Worship Department & General Affairs)"

Financial Statements

Kent Chinese Christian Church (Charity Register Number 1196504)
Income and Expenditure Account for
the Period from 10 November 2021 to 31 March 2023

	10 Nov 2021 to 31 Mar 2023
	GBP
INCOME	
Offering from Congregation	90,524
Fund Raising	0
Revenue from Activities	945
Tax Credit Claims	10,529
	<hr/>
	101,998
LESS: EXPENDITURE	
Salary (Pastors)	53,707
Staff Allowance	2,400
Staff Pension and Contribution	13,439
Regular Activity Expenses	3,208
Project-base Expenses	2,789
Rent and Utilities	9,593
Registration and Licence	704
Administration Expenses	348
Donation to Others (UK)	3,456
Donation to Oversea Charity	240
Gifts to Others	1,567
Transportation	20
Depreciation	496
Miscellaneous Expenses	421
	<hr/>
	92,388
Surplus /(Loss) for the Year	<hr/> <hr/>
	9,610

Kent Chinese Christian Church (Charity Register Number 1196504)
Balance Sheet as at 31 March 2023

Fixed Assets	
Computer	764
Equipment	299
	<hr/>
	1,062
Current Assets	
Cash at Bank	29,898
Accounts Receivables	10,571
	<hr/>
	41,532
	<hr/>
Financed By:	
Accumulated Fund	
Accumulated Fund as at 10 November 2021	31,921
Add: Loss for the year	9,610
Accumulated Fund as at 31 March 2023	<hr/> <hr/>
	41,532

Treasurer

Signed on behalf of the charity's trustees

The trustees declare that they have approved the financial statement above.

Report to the members of Kent Chinese Christian Church - accounts for the year to 31 March 2023

It is my responsibility to examine the accounts and state whether particular matters have come to my attention. My examination included a review of the accounting records kept by the Church and a comparison of the accounts presented with those records. The procedures undertaken do not provide all the evidence that would be required in an audit and consequently I do not express an audit opinion on the accounts. In connection with my examination no matter has come to my attention to which, in my opinion, attention should be drawn in order to enable a proper understanding of the accounts to be reached.



Kwok Choi Ng (FCCA)

Independent Examiner

Note 1 Basis of preparation

1.1 Basis of accounting

These accounts have been prepared under the historical cost convention with items recognised at cost or transaction value unless otherwise stated in the relevant note(s) to these accounts.

The accounts have been prepared in accordance with:

- the Statement of Recommended Practice: Accounting and Reporting by Charities preparing their accounts in accordance with the Financial Reporting Standard applicable in the UK and Republic of Ireland (FRS 102) issued on 16 July 2014
- the Financial Reporting Standard applicable in the United Kingdom and Republic of Ireland (FRS 102)
- the Charities Act 2011.

The charity constitutes a public benefit entity as defined by FRS 102.

1.2 There is no material uncertainties related to events or conditions that cast significant doubt on the charity's ability to continue as a going concern.

1.3 The accounts present a true and fair view and there is no change of accounting policy.

1.4 There is no changes to accounting estimates have occurred in the reporting period (3.46 FRS 102 SORP).

1.5 There is no material prior year errors have been identified in the reporting period (3.47 FRS 102 SORP).

Note 2 Accounting policies

2.1 INCOME

Recognition of income

These are included in the Statement of Financial Activities (SoFA) when:

- the charity becomes entitled to the resources;
- it is more likely than not that the trustees will receive the resources; and
- the monetary value can be measured with sufficient reliability.

Offsetting

There has been no offsetting of assets and liabilities, or income and expenses, unless required or permitted by the FRS 102 SORP or FRS 102.

Grants and donations

Grants and donations are only included in the SoFA when the general income recognition criteria are met (5.10 to 5.12 FRS102 SORP).

In the case of performance related grants, income must only be recognised to the extent that the charity has provided the specified goods or services as entitlement to the grant only occurs when the performance related conditions are met (5.16 FRS 102 SORP).

Tax reclaims on donations and gifts

Gift Aid receivable is included in income when there is a valid declaration from the donor. Any Gift Aid amount recovered on a donation is considered to be part of that gift and is treated as an addition to the same fund as the initial donation unless the donor or the terms of the appeal have specified otherwise.

Donated goods

Donated goods are measured at fair value (the amount for which the asset could be exchanged) unless impractical to do so.

The cost of any stock of goods donated for distribution to beneficiaries is deemed to be the fair value of those gifts at the time of their receipt and they are recognised on receipt. In the reporting period in which the stocks are distributed, they are recognised as an expense at the carrying amount of the stocks at distribution.

Donated goods for resale are measured at fair value on initial recognition, which is the expected proceeds from sale less the expected costs of sale, and recognised in 'Income from other trading activities' with the corresponding stock recognised in the balance sheet. On its sale the value of stock is charged against 'Income from other trading activities' and the proceeds from sale are also recognised as 'Income from other trading activities'.

Goods donated for on-going use by the charity are recognised as tangible fixed assets and included in the SoFA as incoming resources when receivable.

Gifts in kind for use by the charity are included in the SoFA as income from donations when receivable.

Donated services and facilities

Donated services and facilities are included in the SOFA when received at the value of the gift to the charity provided the value of the gift can be measured reliably.

Donated services and facilities that are consumed immediately are recognised as income with an equivalent amount recognised as an expense under the appropriate heading in the SOFA.

Support costs

The charity has incurred expenditure on support costs.

Volunteer help

The value of any voluntary help received is not included in the accounts but is described in the trustees' annual report.

Income from interest, royalties and dividends

This is included in the accounts when receipt is probable and the amount receivable can be measured reliably.

Income from membership subscriptions

Membership subscriptions received in the nature of a gift are recognised in Donations and Legacies.

Membership subscriptions which gives a member the right to buy services or other benefits are recognised as income earned from the provision of goods and services as income from charitable activities.

Settlement of insurance claims

Insurance claims are only included in the SoFA when the general income recognition criteria are met (5.10 to 5.12 FRS102 SORP) and are included as an item of other income in the SoFA.

Investment gains and losses

This includes any realised or unrealised gains or losses on the sale of investments and any gain or loss resulting from revaluing investments to market value at the end of the year.

2.2 EXPENDITURE AND LIABILITIES

Liability recognition

Liabilities are recognised where it is more likely than not that there is a legal or constructive obligation committing the charity to pay out resources and the amount of the obligation can be measured with reasonable certainty.

Governance and support costs

Support costs have been allocated between governance costs and other support. Governance costs comprise all costs involving public accountability of the charity and its compliance with regulation and good practice.

Support costs include central functions and have been allocated to activity cost categories on a basis consistent with the use of resources, eg allocating property costs by floor areas, or per capita, staff costs by the time spent and other costs by their usage.

Grants with performance conditions

Where the charity gives a grant with conditions for its payment being a specific level of service or output to be provided, such grants are only recognised in the SoFA once the recipient of the grant has provided the specified service or output.

Grants payable without performance conditions

Where there are no conditions attaching to the grant that enables the donor charity to realistically avoid the commitment, a liability for the full funding obligation must be recognised.

Redundancy cost

The charity made no redundancy payments during the reporting period.

Deferred income

No material item of deferred income has been included in the accounts.

Creditors

The charity has creditors which are measured at settlement amounts less any trade discounts

Provisions for liabilities

A liability is measured on recognition at its historical cost and then subsequently measured at the best estimate of the amount required to settle the obligation at the reporting date

Basic financial instruments

The charity accounts for basic financial instruments on initial recognition as per paragraph 10.7 FRS102 SORP. Subsequent measurement is as per paragraphs 11.17 to 11.19, FRS102 SORP.

2.3 ASSETS

Tangible fixed assets for use by charity

These are capitalised if they can be used for more than one year, and cost at least.

They are valued at cost. The costs are depreciated over their estimated useful lives, which do not exceed 4 years.

Debtors

Debtors (including trade debtors and loans receivable) are measured on initial recognition at settlement amount after any trade discounts or amount advanced by the charity. Subsequently, they are measured at the cash or other consideration expected to be received.

Current asset investments

The charity has investments which it holds for resale or pending their sale and cash and cash equivalents with a maturity date less than one year. These include cash on deposit and cash equivalents with a maturity date of less than one year held for investment purposes rather than to meet short term cash commitments as they fall due.



They are valued at fair value except where they qualify as basic financial instruments.

This section provides an overview of the church's structural development, financial reporting, relevant policies, administrative information, and the composition of the pastoral and deacons teams at KCCC.

Declarations

The trustees declare that they have approved the trustees' report above.

Signed on behalf of the charity's trustees

Signature(s)		
Full name(s)	Wai Kui Lam	Katie Tsang
Position (eg Secretary, Chair, etc)	Chairman	Vice-Chairman
Date	23/1/2024	23-1-2024