

NEW CROSS CHURCH OF CHRIST

England & Wales - Charity number 1178810

Details

Status Registered

Legal form CIO

Registered 2018-06-15

Register [View on the Charity Commission register](#)

Contact

Address Barnes Wallis Community Centre
74 Wild Goose Drive
New Cross
London
SE14 5LL

Phone 07908999250

Email cocn@outlook.com

Website www.cocnc.org

Activities

Objects: OBJECTS, ACTIVITIES AND PUBLIC BENEFIT OBJECTS: THE OBJECTS OF THE CIO ARE: A) TO ADVANCE THE CHRISTIAN FAITH IN ACCORDANCE WITH THE STATEMENT OF FAITH IN THE SCHEDULE HERETO ATTACHED IN LONDON AND SUCH PARTS OF THE UNITED KINGDOM OR THE WORLD AS THE TRUSTEES MAY FROM TIME TO TIME THINK FIT AND TO FULFIL SUCH OTHER PURPOSES WHICH ARE EXCLUSIVELY CHARITABLE ACCORDING TO THE LAW OF ENGLAND AND WALES AND ARE CONNECTED WITH THE CHARITABLE WORK OF THE CHARITY; B) TO RELIEVE PERSONS WHO ARE IN CONDITION OF NEED OR HARDSHIP AND WHO MAY BE AGED OR SICK AND TO RELIEVE THE DISTRESS CAUSED THEREBY IN LONDON AND SUCH PARTS OF THE UNITED KINGDOM OR THE WORLD AS THE TRUSTEES MAY FROM TIME TO TIME THINK FIT.

Activities: Activities: Hold meetings on Sunday for worship services. Childrens Sunday School. Preaching the Word via door knocking. Midweek bible class both for children and adults. Hold prayer meetings on the last Wednesday of the month. Carry out street outreach-teaching and the distribution of tracts. Organise lectureships and seminars. Address: Barnes Wallis Centre 74 wild Goose Driv SE14 5LL

Classification

- **How:** Provides Other Finance, Provides Services
- **What:** General Charitable Purposes, Disability, Religious Activities
- **Who:** Children/young People, Elderly/old People, People With Disabilities, The General Public/mankind

Geography

- Throughout England And Wales

Finances

Period end	Income	Expenditure	Assets	Employees
2025-04-05	£11,847	£12,565	-	-
2024-04-05	£16,747	£15,121	-	-
2023-04-05	£12,254	£17,692	-	-
2022-04-05	£9,191	£6,308	-	-
2021-04-05	£4,470	£1,230	-	-

Trustees

Name	Role	Appointed
FRANK ANSAH BROWN	Chair	2016-11-06
Dr HOGAN AKPAN UDO		2016-11-06
Oliver Nnabugwu		2016-11-06

NEW CROSS CHURCH OF CHRIST

England & Wales - Charity number 1178810

Accounts



Trustees' Annual Report

for the period

From (start date) to (end date)

Section A

Reference and administration details

Charity name

Other names the charity is known by

Registered charity number (if any)

Charity's principal address

 Postcode

Names of the charity trustees who manage the charity

	Trustee Name	Office (if any)	Dates acted if not for whole year	Name of person (or body) entitled to appoint trustee (if any)
1	OLIVER NNABUGWH	CONTACT PERSON		NEW CROSS CHURCH OF CHRIST
2	FRANK ANSAH BROWN	CHAIR		NEW CROSS CHURCH OF CHRIST
3	HOGAN UDO			NEW CROSS CHURCH OF CHRIST
4				
5				
6				
7				
8				
9				
10				
11				
12				
13				
14				
15				
16				
17				
18				
19				
20				

Names of the trustees for the charity, if any (for example, any custodian trustees)

Name	Dates acted if not for whole year
<input type="text" value=""/>	<input type="text" value=""/>
<input type="text" value=""/>	<input type="text" value=""/>
<input type="text" value=""/>	<input type="text" value=""/>

Form 100 (March 2012) - Trustees' Annual Report for the period 2014-2015. This form is for charities registered with the Charity Commission. It must be completed by all trustees of charities registered with the Charity Commission. It must be submitted to the Charity Commission by the end of the reporting period. For more information, visit www.charitycommission.gov.uk.

Section A

Reference and administration details (continued)

Names and addresses of advisers (optional information)

Type of adviser	Name	Address
/	/	/
/	/	/
/	/	/

Name of chief executive or names of senior staff members (optional information)

/

Section B

Structure, governance and management

Description of the charity's trusts

Type of governing document
(eg trust deed, constitution)

CONSTITUTION

How the charity is constituted
(eg trust, association, company)

ASSOCIATION MODEL (CHURCH)

Trustee selection methods
(eg appointed by, elected by)

APPOINTED BY THE CHURCH

Additional governance issues (optional information)

You may choose to include additional information, where relevant, about:

- policies and procedures adopted for the induction and training of trustees;
- the charity's organisational structure and any wider network with which the charity works;
 - relationship with any related parties;
- trustees' consideration of major risks and the system and procedures to manage them.

WE HAVE INSURANCE IN PLACE FOR THE SAFETY OF OUR MEMBERS AND VISITORS IN THE MEETING PLACE AT BARNES WALL'S CENTRE

Section C

Objectives and activities

Summary of the objects of the charity set out in its governing document

THIS ORGANISATION IS A RELIGIOUS GROUP ESTABLISHED TO PREACH THE GOSPEL OF CHRIST TO THE LOST. TO PROVIDE CHRISTIAN VALUES, MORAL AND PSYCHOLOGICAL SUPPORT TO THE MEMBERS OF THE CHURCH AND THE COMMUNITY AT LARGE.

Summary of the main activities undertaken for the public benefit in relation to these objects (include within this section the statutory declaration that trustees have had regard to the guidance issued by the Charity Commission on public benefit)

EVANGELISM, TEACHING BIBLE CLASSES, HELPING THOSE WHO ARE HUNGRY, THIRSTY, HOMELESS AND DESTITUTE

Additional details of objectives and activities (optional information)

You may choose to include further statements, where relevant, about:

- policy on grantmaking;
- policy programme related investment;
- contribution made by volunteers.

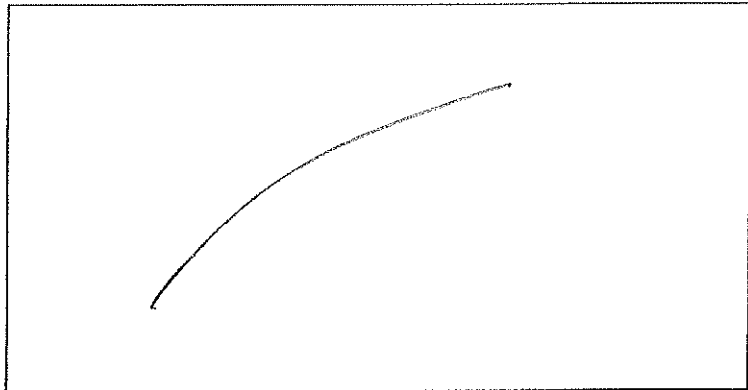

Section D

Achievements and performance

Summary of the main achievements of the charity during the year

WE HAVE PROVIDED BENEVOLENCE TO OUR MEMBERS.
ALSO, OUR EVANGELISM HAS LED TO CONTINUOUS AWARENESS OF THE CHURCH, VISITS TO THE CHURCH, AND THE TEACHINGS OF JESUS CHRIST HAS HOPEFULLY IMPACTED POSITIVELY ON THE MORALS OF THOSE WE CONTACTED.

Section E

Financial review

Brief statement of the charity's policy on reserves

WE DO NOT HAVE A POLICY ON RESERVES .

Details of any funds materially in deficit

/

Further financial review details (optional information)

You **may choose** to include additional information, where relevant, about:

- the charity's principal sources of funds (including any fundraising);
- how expenditure has supported the key objectives of the charity;
- investment policy and objectives including any ethical investment policy adopted.

/

Section F

Other optional information

/

Section G

Declaration

The trustees declare that they have approved the trustees' report above

Signed on behalf of the charity's trustees

Signature(s)

Oliver Nnabugwu

Full name(s)

OLIVER NNABUGWU

Position (eg Secretary, Chair, etc)

CONTACT PERSON

Date

29 01 2012



CHARITY COMMISSION
FOR ENGLAND AND WALES

Charity Name Church of Christ, New Cross	No (if any)
--	-------------

Receipts and payments accounts

CC16a

For the period from	Period start date 06-Apr-24	To	Period end date 05-Apr
---------------------	--------------------------------	----	---------------------------

Section A Receipts and payments

	Unrestricted funds to the nearest £	Restricted funds to the nearest £	Endowment funds to the nearest £	Total funds to the nearest £	Last year to the nearest £
A1 Receipts					
April 2023-June 2024	3,213	-	-	3,213	-
July 2023-Sept 2024	5,764	-	-	5,764	-
Oct 2023 - Dec 2024	270	-	-	270	-
Jan 2024-March 2025	2,600	-	-	2,600	-
	-	-	-	-	-
	-	-	-	-	-
	-	-	-	-	-
	-	-	-	-	-
Sub total (Gross income for AR)	11,847	-	-	11,847	-
A2 Asset and investment sales, (see table).					
	-	-	-	-	

	-	-	-	-	-
Sub total	-	-	-	-	-
Total receipts	47 ^{11,8}	-	-	11,847	-

A3 Payments

April 2023-June 2024	2,920	-	-	2,920	-
July 2023- Sept 2024	4,341	-	-	4,341	-
Oct 2023-Dec 2024	2,909	-	-	2,909	-
Jan 2024- March 2025	2,396	-	-	2,396	-
	-	-	-	-	-
	-	-	-	-	-
	-	-	-	-	-
	-	-	-	-	-
	-	-	-	-	-
Sub total	12,565	-	-	12,565	-

A4 Asset and investment purchases, (see table)

	-	-	-	-	-
Sub total	-	-	-	-	-

Total payments	12,5 65	-	-	12,565	-
Net of receipts/(payments)	71 8	-	-	71 8	-
A5 Transfers between funds	-	-	-	-	-
A6 Cash funds last year end	-	-	-	-	-
Cash funds this year end	71 8	-	-	718	-

Section B Statement of assets and liabilities at the end of the period

Categories	Details	Unrestricted funds to nearest £	Restricted funds to nearest £	Endowmen t funds to nearest £
B1 Cash funds		-	-	-
		-	-	-
		-	-	-
	Total cash funds	-	-	-
	(agree balances with receipts and payments account(s))	Agreement	OK	OK
		Unrestricted funds to nearest £	Restricted funds to nearest £	Endowmen t funds to nearest £
B2 Other monetary assets		-	-	-
		-	-	-
		-	-	-

B5 Liabilities

Details	Fund to which liability relates	Amount due (optional)	When due (optional)
		-	
		-	
		-	
		-	
		-	

Signed by one or two trustees on behalf of all the trustees

Signature	Print Name	Date of approval
HoganU	Hogan Udo	29/01/2026
FrankA	Frank Ansah	29/01/2026

NEW CROSS CHURCH OF CHRIST

England & Wales - Charity number 1178810

Accounts



Trustees' Annual Report

for the period

From (start date) **060422** to (end date) **050423**

Section A

Reference and administration details

Charity name

NEW CROSS CHURCH OF CHRIST

Other names the charity is known by

—

Registered charity number (if any)

1178810

Charity's principal address

**BARNES WALLIS COMMUNITY CENTRE
74 WILD GOOSE DRIVE
NEW CROSS**

Postcode **SE145LL**

Names of the charity trustees who manage the charity

	Trustee Name	Office (if any)	Dates acted if not for whole year	Name of person (or body) entitled to appoint trustee (if any)
1	OLIVER NNABUGWH	CONTACT PERSON		NEW CROSS CHURCH OF CHRIST
2	FRANK ANSAH BRDWA	CHAIR		NEW CROSS CHURCH OF CHRIST
3	HOGAN UDO			NEW CROSS CHURCH OF CHRIST
4				
5				
6				
7				
8				
9				
10				
11				
12				
13				
14				
15				
16				
17				
18				
19				
20				

Names of the trustees for the charity, if any (for example, any custodian trustees)

Name	Dates acted if not for whole year
—	—

Section A

Reference and administration details (continued)

Names and addresses of advisers (optional information)

Type of adviser	Name	Address
/	/	/
/	/	/
/	/	/

Name of chief executive or names of senior staff members (optional information)

/

Section B

Structure, governance and management

Description of the charity's trusts

Type of governing document
(eg trust deed, constitution)

CONSTITUTION

How the charity is constituted
(eg trust, association, company)

ASSOCIATION MODEL (CHURCH)

Trustee selection methods
(eg appointed by, elected by)

APPOINTED BY THE CHURCH

Additional governance issues (optional information)

You **may choose** to include additional information, where relevant, about:

- policies and procedures adopted for the induction and training of trustees;
- the charity's organisational structure and any wider network with which the charity works;
 - relationship with any related parties;
- trustees' consideration of major risks and the system and procedures to manage them.

WE HAVE INSURANCE IN PLACE FOR THE SAFETY OF OUR MEMBERS AND VISITORS IN THE MEETING PLACE AT BARNES WALL'S CENTRE

Section C**Objectives and activities**

Summary of the objects of the charity set out in its governing document

THIS ORGANISATION IS A RELIGIOUS GROUP ESTABLISHED TO PREACH THE GOSPEL OF CHRIST TO THE LOST. TO PROVIDE CHRISTIAN VALUES, MORAL AND PSYCHOLOGICAL SUPPORT TO THE MEMBERS OF THE CHURCH AND THE COMMUNITY AT LARGE.

Summary of the main activities undertaken for the public benefit in relation to these objects (include within this section the statutory declaration that trustees have had regard to the guidance issued by the Charity Commission on public benefit)

EVANGELISM, TEACHING BIBLE CLASSES, HELPING THOSE WHO ARE HUNGRY, THIRSTY, HOMELESS AND DESTITUTE

Additional details of objectives and activities (optional information)

You **may choose** to include further statements, where relevant, about:

- policy on grantmaking;
- policy programme related investment;
- contribution made by volunteers.

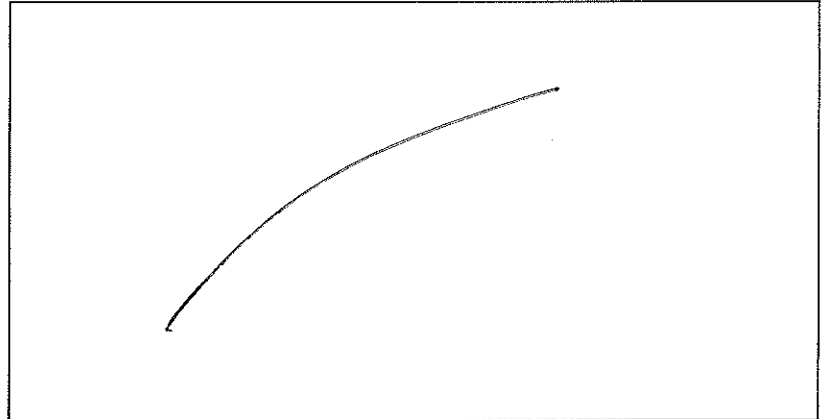
**Section D****Achievements and performance**

Summary of the main achievements of the charity during the year

WE HAVE PROVIDED BENEVOLENCE TO OUR MEMBERS.

ALSO, OUR EVANGELISM HAS LED TO CONTINUOUS AWARENESS OF THE CHURCH, VISITS TO THE CHURCH, AND THE TEACHINGS OF JESUS CHRIST HAS HOPEFULLY IMPACTED POSITIVELY ON THE MORALS OF THOSE WE CONTACTED.

ALSO, WE ORGANISED AND SPONSORED A TRIP TO MARGATE FOR MEMBERS AND VISITORS ALIKE IN JULY 2022.

FURTHER, A SOUL WAS BAPTISED AND ADDED TO THE CHURCH ON THE 2ND OF APRIL 23.

Section E

Financial review

Brief statement of the charity's policy on reserves

WE DO NOT HAVE A POLICY ON RESERVES.

Details of any funds materially in deficit

/

Further financial review details (optional information)

You **may choose** to include additional information, where relevant, about:

- the charity's principal sources of funds (including any fundraising);
- how expenditure has supported the key objectives of the charity;
- investment policy and objectives including any ethical investment policy adopted.

/

Section F

Other optional information

/

Section G

Declaration

The trustees declare that they have approved the trustees' report above

Signed on behalf of the charity's trustees

Signature(s)

Oliver Nnabugwu

Full name(s)

OLIVER NNABUGWU

Position (eg Secretary, Chair, etc)

CONTACT PERSON

Date

290124



CHARITY COMMISSION
FOR ENGLAND AND WALES

Charity Name Church of Christ, New Cross	No (if any)
---	-------------

CC16a

Receipts and payments accounts

For the period from	Period start date 6-Apr-23	To	Period end date 5-Apr
---------------------	-------------------------------	----	--------------------------

Section A Receipts and payments

	Unrestricted funds to the nearest £	Restricted funds to the nearest £	Endowment funds to the nearest £	Total funds to the nearest £	Last year to the nearest £
A1 Receipts					
April 2023-June 2023	4,878	-	-	4,878	-
July 2023-Sept 2023	5,621	-	-	5,621	-
Oct 2023 - Dec 2023	2,896	-	-	2,896	-
Jan 2024-March 2024	3,352	-	-	3,352	-
	-	-	-	-	-
	-	-	-	-	-
	-	-	-	-	-
	-	-	-	-	-
Sub total(Gross income for AR)	16,747	-	-	16,747	-
A2 Asset and investment sales, (see table).					
	-	-	-	-	-
	-	-	-	-	-
Sub total	-	-	-	-	-
Total receipts	16,747	-	-	16,747	-
A3 Payments					
April 2023-June 2023	5,476	-	-	5,476	-
July 2023- Sept 2023	3,156	-	-	3,156	-
Oct 2023-Dec 2023	1,423	-	-	1,423	-
Jan 2024- March 2024	5,065	-	-	5,065	-
	-	-	-	-	-
	-	-	-	-	-
	-	-	-	-	-
	-	-	-	-	-
	-	-	-	-	-
Sub total	15,121	-	-	15,121	-
A4 Asset and investment purchases, (see table)					
	-	-	-	-	-
	-	-	-	-	-
Sub total	-	-	-	-	-
Total payments	15,121	-	-	15,121	-
Net of receipts/(payments)	1,627	-	-	1,627	-
A5 Transfers between funds	-	-	-	-	-
A6 Cash funds last year end	-	-	-	-	-
Cash funds this year end	1,627	-	-	1,627	-

Section B Statement of assets and liabilities at the end of the period

Categories	Details	Unrestricted funds to nearest £	Restricted funds to nearest £	Endowment funds to nearest £
B1 Cash funds		-	-	-
		-	-	-
		-	-	-
	Total cash funds	-	-	-
	(agree balances with receipts and payments account(s))	Agreement Error	OK	OK

	Details	Unrestricted funds to nearest £	Restricted funds to nearest £	Endowment funds to nearest £
B2 Other monetary assets		-	-	-
		-	-	-
		-	-	-
		-	-	-
		-	-	-
		-	-	-

	Details	Fund to which asset belongs	Cost (optional)	Current value (optional)
B3 Investment assets			-	-
			-	-
			-	-
			-	-
			-	-

	Details	Fund to which asset belongs	Cost (optional)	Current value (optional)
B4 Assets retained for the charity's own use			-	-
			-	-
			-	-
			-	-
			-	-
			-	-
			-	-
			-	-
			-	-

	Details	Fund to which liability relates	Amount due (optional)	When due (optional)
B5 Liabilities			-	
			-	
			-	
			-	
			-	

Signed by one or two trustees on behalf of all the trustees		
	Signature	Print Name
	Date of approval	
	Hogan	Hogan Udo
	Frank	Frank Ansah
		1/29/2025
		1/29/2025

NEW CROSS CHURCH OF CHRIST

England & Wales - Charity number 1178810

Accounts



Trustees' Annual Report

for the period

From (start date) **060422** to (end date) **050423**

Section A

Reference and administration details

Charity name **NEW CROSS CHURCH OF CHRIST**

Other names the charity is known by **/**

Registered charity number (if any) **1178810**

Charity's principal address **BARNES WALLIS COMMUNITY CENTRE
74 WILD GOOSE DRIVE
NEW CROSS**
Postcode **SE145LL**

Names of the charity trustees who manage the charity

	Trustee Name	Office (if any)	Dates acted if not for whole year	Name of person (or body) entitled to appoint trustee (if any)
1	OLIVER NNABUGWH	CONTACT PERSON		NEW CROSS CHURCH OF CHRIST
2	FRANK ANSAH BRDWA	CHAIR		NEW CROSS CHURCH OF CHRIST
3	HOGAN UDO			NEW CROSS CHURCH OF CHRIST
4				
5				
6				
7				
8				
9				
10				
11				
12				
13				
14				
15				
16				
17				
18				
19				
20				

Names of the trustees for the charity, if any (for example, any custodian trustees)

Name	Dates acted if not for whole year
/	/

Section A

Reference and administration details (continued)

Names and addresses of advisers (optional information)

Type of adviser	Name	Address
/	/	/
/	/	/
/	/	/

Name of chief executive or names of senior staff members (optional information)

/

Section B

Structure, governance and management

Description of the charity's trusts

Type of governing document
(eg trust deed, constitution)

CONSTITUTION

How the charity is constituted
(eg trust, association, company)

ASSOCIATION MODEL (CHURCH)

Trustee selection methods
(eg appointed by, elected by)

APPOINTED BY THE CHURCH

Additional governance issues (optional information)

You **may choose** to include additional information, where relevant, about:

- policies and procedures adopted for the induction and training of trustees;
- the charity's organisational structure and any wider network with which the charity works;
 - relationship with any related parties;
- trustees' consideration of major risks and the system and procedures to manage them.

WE HAVE INSURANCE IN PLACE FOR THE SAFETY OF OUR MEMBERS AND VISITORS IN THE MEETING PLACE AT BARNES WALL'S CENTRE

Section C**Objectives and activities**

Summary of the objects of the charity set out in its governing document

THIS ORGANISATION IS A RELIGIOUS GROUP ESTABLISHED TO PREACH THE GOSPEL OF CHRIST TO THE LOST. TO PROVIDE CHRISTIAN VALUES, MORAL AND PSYCHOLOGICAL SUPPORT TO THE MEMBERS OF THE CHURCH AND THE COMMUNITY AT LARGE.

Summary of the main activities undertaken for the public benefit in relation to these objects (include within this section the statutory declaration that trustees have had regard to the guidance issued by the Charity Commission on public benefit)

EVANGELISM, TEACHING BIBLE CLASSES, HELPING THOSE WHO ARE HUNGRY, THIRSTY, HOMELESS AND DESTITUTE

Additional details of objectives and activities (optional information)

You **may choose** to include further statements, where relevant, about:

- policy on grantmaking;
- policy programme related investment;
- contribution made by volunteers.

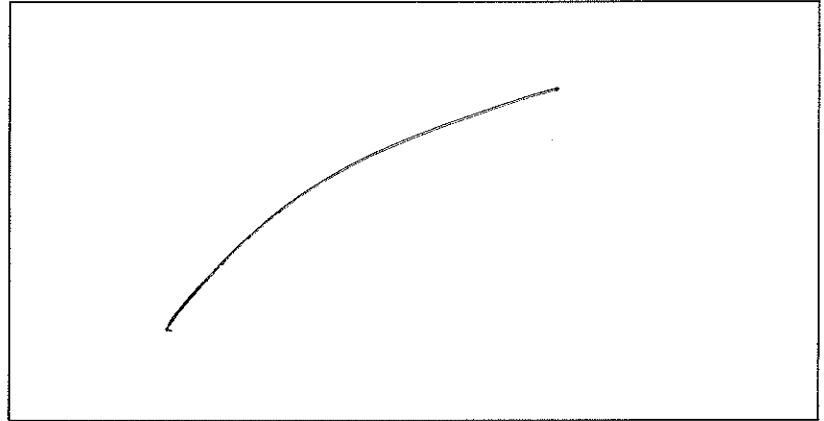
**Section D****Achievements and performance**

Summary of the main achievements of the charity during the year

WE HAVE PROVIDED BENEVOLENCE TO OUR MEMBERS.

ALSO, OUR EVANGELISM HAS LED TO CONTINUOUS AWARENESS OF THE CHURCH, VISITS TO THE CHURCH, AND THE TEACHINGS OF JESUS CHRIST HAS HOPEFULLY IMPACTED POSITIVELY ON THE MORALS OF THOSE WE CONTACTED.

ALSO, WE ORGANISED AND SPONSORED A TRIP TO MARGATE FOR MEMBERS AND VISITORS ALIKE IN JULY 2022.

FURTHER, A SOUL WAS BAPTISED AND ADDED TO THE CHURCH ON THE 2ND OF APRIL 23.

Section E

Financial review

Brief statement of the charity's policy on reserves

WE DO NOT HAVE A POLICY ON RESERVES.

Details of any funds materially in deficit

/

Further financial review details (optional information)

You **may choose** to include additional information, where relevant, about:

- the charity's principal sources of funds (including any fundraising);
- how expenditure has supported the key objectives of the charity;
- investment policy and objectives including any ethical investment policy adopted.

/

Section F

Other optional information

/

Section G

Declaration

The trustees declare that they have approved the trustees' report above

Signed on behalf of the charity's trustees

Signature(s)

Oliver Nnabugwu

Full name(s)

OLIVER NNABUGWU

Position (eg Secretary, Chair, etc)

CONTACT PERSON

Date

290124



CHARITY COMMISSION
FOR ENGLAND AND WALES

Charity Name Church of Christ, New Cross	No (if any)
---	-------------

CC16a

Receipts and payments accounts

For the period from	Period start date 6-Apr-22	To	Period end date 5-Apr
---------------------	-------------------------------	----	--------------------------

Section A Receipts and payments

	Unrestricted funds to the nearest £	Restricted funds to the nearest £	Endowment funds to the nearest £	Total funds to the nearest £	Last year to the nearest £
A1 Receipts					
April 2022-June 2022	400	-	-	400	-
July 2022-Sept 2022	2,978	-	-	2,978	-
Oct 2022 - Dec 2022	5,319	-	-	5,319	-
Jan 2023-March 2023	3,556	-	-	3,556	-
	-	-	-	-	-
	-	-	-	-	-
	-	-	-	-	-
	-	-	-	-	-
Sub total(Gross income for AR)	12,254	-	-	12,254	-
A2 Asset and investment sales, (see table).					
	-	-	-	-	-
	-	-	-	-	-
Sub total	-	-	-	-	-
Total receipts	12,254	-	-	12,254	-
A3 Payments					
April 2022-June 2022	2,505	-	-	2,505	-
July 2022- Sept 2022	2,744	-	-	2,744	-
Oct 2022-Dec 2022	8,536	-	-	8,536	-
Jan 2023- March 2023	3,907	-	-	3,907	-
	-	-	-	-	-
	-	-	-	-	-
	-	-	-	-	-
	-	-	-	-	-
Sub total	17,692	-	-	17,692	-
A4 Asset and investment purchases, (see table)					
	-	-	-	-	-
	-	-	-	-	-
Sub total	-	-	-	-	-
Total payments	17,692	-	-	17,692	-
Net of receipts/(payments)	- 5,438	-	-	- 5,438	-
A5 Transfers between funds	-	-	-	-	-
A6 Cash funds last year end	-	-	-	-	-
Cash funds this year end	- 5,438	-	-	- 5,438	-

Section B Statement of assets and liabilities at the end of the period

Categories	Details	Unrestricted funds to nearest £	Restricted funds to nearest £	Endowment funds to nearest £
B1 Cash funds		-	-	-
		-	-	-
		-	-	-
	Total cash funds	-	-	-
	(agree balances with receipts and payments account(s))	Agreement Error	OK	OK

Categories	Details	Unrestricted funds to nearest £	Restricted funds to nearest £	Endowment funds to nearest £
B2 Other monetary assets		-	-	-
		-	-	-
		-	-	-
		-	-	-
		-	-	-
		-	-	-

Categories	Details	Fund to which asset belongs	Cost (optional)	Current value (optional)
B3 Investment assets			-	-
			-	-
			-	-
			-	-
			-	-

Categories	Details	Fund to which asset belongs	Cost (optional)	Current value (optional)
B4 Assets retained for the charity's own use			-	-
			-	-
			-	-
			-	-
			-	-
			-	-
			-	-
			-	-
			-	-

Categories	Details	Fund to which liability relates	Amount due (optional)	When due (optional)
B5 Liabilities			-	
			-	
			-	
			-	
			-	

Signed by one or two trustees on behalf of all the trustees

Signature	Print Name	Date of approval

NEW CROSS CHURCH OF CHRIST

England & Wales - Charity number 1178810

Accounts



Trustees' Annual Report

for the period

From (start date) to (end date)

Section A Reference and administration details

Charity name

Other names the charity is known by

Registered charity number (if any)

Charity's principal address

 Postcode

Names of the charity trustees who manage the charity

	Trustee Name	Office (if any)	Dates acted if not for whole year	Name of person (or body) entitled to appoint trustee (if any)
1	OLIVER NNABU GIDU	CONTACT PERSON		NEW CROSS CHURCH OF CHRIST
2	FRAN ANSAH BROWN	CHAIR		NEW CROSS CHURCH OF CHRIST
3	HOGAN UDO			NEW CROSS CHURCH OF CHRIST
4				
5				
6				
7				
8				
9				
10				
11				
12				
13				
14				
15				
16				
17				
18				
19				
20				

Names of the trustees for the charity, if any (for example, any custodian trustees)

Name	Dates acted if not for whole year
<input type="text" value="/"/>	<input type="text" value="/"/>
<input type="text"/>	<input type="text"/>
<input type="text"/>	<input type="text"/>

Section A

Reference and administration details (continued)

Names and addresses of advisers (optional information)

Type of adviser	Name	Address
/	/	/
/	/	/
/	/	/

Name of chief executive or names of senior staff members (optional information)

/

Section B

Structure, governance and management

Description of the charity's trusts

Type of governing document
(eg trust deed, constitution)

CONSTITUTION

How the charity is constituted
(eg trust, association, company)

ASSOCIATION MODEL (CHURCH)

Trustee selection methods
(eg appointed by, elected by)

APPOINTED BY THE CHURCH

Additional governance issues (optional information)

You may choose to include additional information, where relevant, about:

- policies and procedures adopted for the induction and training of trustees;
- the charity's organisational structure and any wider network with which the charity works;
 - relationship with any related parties;
- trustees' consideration of major risks and the system and procedures to manage them.

WE HAVE INSURANCE IN PLACE FOR THE SAFETY OF OUR MEMBERS IN THE MEETING PLACE AT BARNS WALLIS COMMUNITY CENTRE.

Section C

Objectives and activities

Summary of the objects of the charity set out in its governing document

THIS ORGANISATION IS A RELIGIOUS GROUP ESTABLISHED TO PREACH THE GOSPEL TO THE POOR. TO PROVIDE CHRISTIAN VALUES, MORAL AND PSYCHOLOGICAL SUPPORT TO THE MEMBERS OF THE CHURCH AND THE COMMUNITY ALIKE.

Summary of the main activities undertaken for the public benefit in relation to these objects (include within this section the statutory declaration that trustees have had regard to the guidance issued by the Charity Commission on public benefit)

EVANGELISM, TEACHING BIBLE CLASSES, HELPING THOSE WHO ARE HUNGRY, THIRSTY, HOMELESS AND DESTITUTE

Additional details of objectives and activities (optional information)

You may choose to include further statements, where relevant, about:

- policy on grantmaking;
- policy programme related investment;
- contribution made by volunteers.

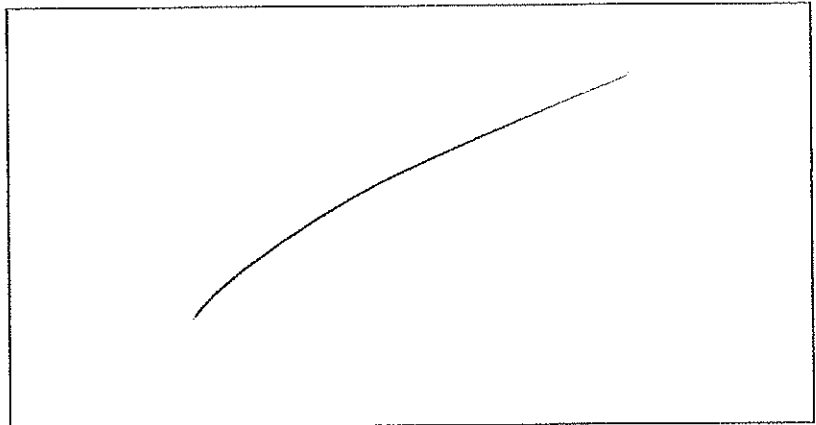

Section D

Achievements and performance

Summary of the main achievements of the charity during the year

WE HAVE PROVIDED BENEVOLENCE TO OUR MEMBERS.

ALSO, OUR EVANGELISM HAS LED TO CONTINUOUS AWARENESS OF THE CHURCH, VISITS TO THE CHURCH, AND THE TEACHINGS OF JESUS CHRIST HAS HOPEFULLY IMPACTED POSITIVELY ON THE MORALS OF THOSE WE CONTACTED.

Section E

Financial review

Brief statement of the charity's policy on reserves

WE DO NOT HAVE A POLICY ON RESERVES.

Details of any funds materially in deficit

/

Further financial review details (optional information)

You **may choose** to include additional information, where relevant, about:

- the charity's principal sources of funds (including any fundraising);
- how expenditure has supported the key objectives of the charity;
- investment policy and objectives including any ethical investment policy adopted.

/

Section F

Other optional information

/

Section G

Declaration

The trustees declare that they have approved the trustees' report above

Signed on behalf of the charity's trustees

Signature(s)

Oliver Nnabugwu

Full name(s)

OLIVER NNABUGWU

Position (eg Secretary, Chair, etc)

CONTACT PERSON

Date

29 01 23



CHARITY COMMISSION
FOR ENGLAND AND WALES

Charity Name New Cross Church of Christ	No (if any)
---	-------------

Receipts and payments accounts

For the period from	Period start date 06 04 2021	To	Period end date 05 04 2022
------------------------	---------------------------------	----	-------------------------------

Section A Receipts and payments

	Unrestricted funds to the nearest £	Restricted funds to the nearest £	Endowment funds to the nearest £	Total funds to the nearest £
A1 Receipts				
April 2021- June 2021	1,315	-	-	1,315
July 2021 - September 2021	545	-	-	545
October 2021- December 2021	4,422	-	-	4,422
January 2022- March 2022	2,909	-	-	2,909
Before the 06 April 2022	-	-	-	-
	-	-	-	-
	-	-	-	-
	-	-	-	-
Sub total (Gross income for AR)	9,191	-	-	9,191
A2 Asset and investment sales, (see table).				
	-	-	-	-
	-	-	-	-
Sub total	-	-	-	-
Total receipts	9,191	-	-	9,191
A3 Payments				
April 2021 - June 2021	-	-	-	-
July 20201- September 2021	2,018	-	-	2,018
October 20201- December 2021	1,545	-	-	1,545
January 2022- March 2022	2,745	-	-	2,745
	-	-	-	-
	-	-	-	-
	-	-	-	-
	-	-	-	-
	-	-	-	-
Sub total	6,308	-	-	6,308
A4 Asset and investment purchases, (see table)				
	-	-	-	-
	-	-	-	-
Sub total	-	-	-	-
Total payments	6,308	-	-	6,308
Net of receipts/(payments)	2,883	-	-	2,883
A5 Transfers between funds	-	-	-	-
A6 Cash funds last year end	-	-	-	-
Cash funds this year end	2,883	-	-	2,883

Section B Statement of assets and liabilities at the end of the period

Categories	Details	Unrestricted funds to nearest £	Restricted funds to nearest £
B1 Cash funds		-	-
		-	-
		-	-
	Total cash funds	-	-
	(agree balances with receipts and payments account(s))	Agreement Error	OK

	Details	Unrestricted funds to nearest £	Restricted funds to nearest £
B2 Other monetary assets		-	-
		-	-
		-	-
		-	-
		-	-
		-	-

	Details	Fund to which asset belongs	Cost (optional)
B3 Investment assets			-
			-
			-
			-
			-

	Details	Fund to which asset belongs	Cost (optional)
B4 Assets retained for the charity's own use			-
			-
			-
			-
			-
			-
			-
			-
			-

	Details	Fund to which liability relates	Amount due (optional)
B5 Liabilities			-
			-
			-
			-
			-

Signed by one or two trustees on behalf of all the trustees

Signature	Print Name

CC16a



Last year
to the nearest £

-
-
-
-
-
-
-
-
-
-
-

-
-
-

-

-
-
-
-
-
-
-
-
-
-
-

-
-
-

-

-
-
-
-



Endowment funds

to nearest £

-
-
-
-

OK

Endowment funds

to nearest £

-
-
-
-
-
-

Current value (optional)

-
-
-
-
-

Current value (optional)

-
-
-
-
-
-
-
-
-

When due (optional)

Date of approval

NEW CROSS CHURCH OF CHRIST

England & Wales - Charity number 1178810

Accounts



Trustees' Annual Report

for the period

From (start date) to (end date)

Section A Reference and administration details

Charity name

Other names the charity is known by

Registered charity number (if any)

Charity's principal address

 Postcode

Names of the charity trustees who manage the charity

	Trustee Name	Office (if any)	Dates acted if not for whole year	Name of person (or body) entitled to appoint trustee (if any)
1	OLIVER NNABUGWU			NEW CROSS CHURCH OF CHRIST
2	FRANK ANSATH BROWN	CHAIR		NEW CROSS CHURCH OF CHRIST
3	HOGAN UDO			NEW CROSS CHURCH OF CHRIST
4				
5				
6				
7				
8				
9				
10				
11				
12				
13				
14				
15				
16				
17				
18				
19				
20				

Names of the trustees for the charity, if any (for example, any custodian trustees)

Name	Dates acted if not for whole year
<input type="text" value=""/>	<input type="text" value=""/>
<input type="text" value=""/>	<input type="text" value=""/>

Section A

Reference and administration details (continued)

Names and addresses of advisers (optional information)

Type of adviser	Name	Address
/	/	/
/	/	/
/	/	/

Name of chief executive or names of senior staff members (optional information)

/

Section B

Structure, governance and management

Description of the charity's trusts

Type of governing document
(eg trust deed, constitution)

CONSTITUTION

How the charity is constituted
(eg trust, association, company)

ASSOCIATION MODEL (CHURCH)

Trustee selection methods
(eg appointed by, elected by)

APPOINTED BY THE CHURCH

Additional governance issues (optional information)

You **may choose** to include additional information, where relevant, about:

- policies and procedures adopted for the induction and training of trustees;
- the charity's organisational structure and any wider network with which the charity works;
 - relationship with any related parties;
- trustees' consideration of major risks and the system and procedures to manage them.

WE HAVE INSURANCE IN PLACE FOR THE SAFETY OF OUR MEMBERS IN THE MEETING PLACE AT BARNS WALLIS COMMUNITY CENTRE.

Section C

Objectives and activities

Summary of the objects of the charity set out in its governing document

THIS ORGANISATION IS A RELIGIOUS GROUP ESTABLISHED TO PREACH THE GOSPEL TO THE ~~WORLD~~. TO PROVIDE CHRISTIAN VALUES, MORAL AND PSYCHOLOGICAL SUPPORT TO THE MEMBERS OF THE CHURCH AND THE COMMUNITY ALIKE.

Summary of the main activities undertaken for the public benefit in relation to these objects (include within this section the statutory declaration that trustees have had regard to the guidance issued by the Charity Commission on public benefit)

EVANGELISM, TEACHING BIBLE CLASSES, HELPING THOSE WHO ARE HUNGRY, THIRSTY, HOMELESS AND DESTITUTE

Additional details of objectives and activities (optional information)

You **may choose** to include further statements, where relevant, about:

- policy on grantmaking;
- policy programme related investment;
- contribution made by volunteers.

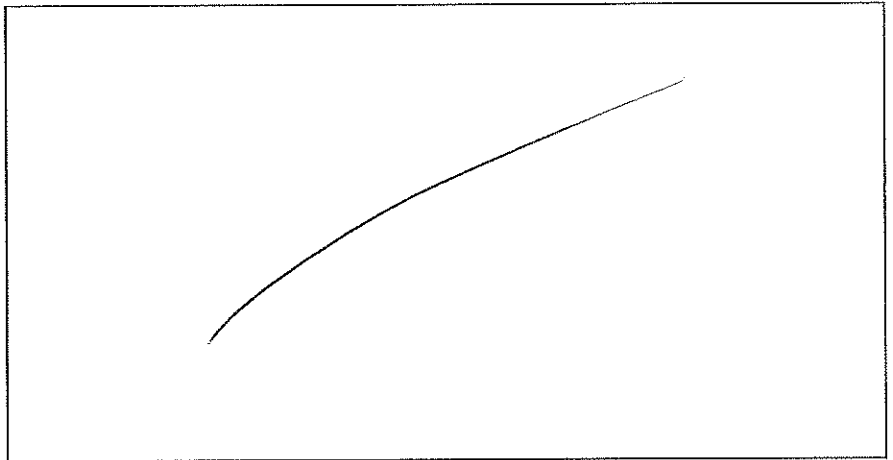

Section D

Achievements and performance

Summary of the main achievements of the charity during the year

WE HAVE PROVIDED BENEVOLENCE TO OUR MEMBERS.

ALSO, OUR EVANGELISM HAS LED TO CONTINUOUS AWARENESS OF THE CHURCH, VISITS TO THE CHURCH, AND THE TEACHINGS OF JESUS CHRIST HAS HOPEFULLY IMPACTED POSITIVELY ON THE MORALS OF THOSE WE CONTACTED.

Section E**Financial review**

Brief statement of the charity's policy on reserves

WE DO NOT HAVE A POLICY ON RESERVES.

Details of any funds materially in deficit

/

Further financial review details (optional information)

You **may choose** to include additional information, where relevant, about:

- the charity's principal sources of funds (including any fundraising);
- how expenditure has supported the key objectives of the charity;
- investment policy and objectives including any ethical investment policy adopted.

/

Section F**Other optional information**

/

Section G**Declaration**

The trustees declare that they have approved the trustees' report above

Signed on behalf of the charity's trustees

Signature(s)

[Signature] *[Signature]*

Full name(s)

FRANK ANSAH BROWN OLIVER NWAELIKWU

Position (eg Secretary, Chair, etc)

Chairman CONTACT PERSON

DATE : 03.06.2022



CHARITY COMMISSION
FOR ENGLAND AND WALES

Charity Name New Cross Church of Christ	No (if any)
---	-------------

Receipts and payments accounts

For the period from	Period start date 06 04 2020	To	Period end date 05 04 2021
------------------------	---------------------------------	----	-------------------------------

Section A Receipts and payments

	Unrestricted funds to the nearest £	Restricted funds to the nearest £	Endowment funds to the nearest £	Total funds to the nearest £
A1 Receipts				
April 2020- June 2020	500	-	-	500
July 2020 - September 2020	480	-	-	480
October 2020 - December 2020	2,030	-	-	2,030
January - March 2021	1,430	-	-	1,430
Before the 06 April 2021	30	-	-	30
	-	-	-	-
	-	-	-	-
	-	-	-	-
Sub total (Gross income for AR)	4,470	-	-	4,470
A2 Asset and investment sales, (see table).				
	-	-	-	-
	-	-	-	-
Sub total	-	-	-	-
Total receipts	4,470	-	-	4,470
A3 Payments				
April 2020 - June 2020	100	-	-	100
July 2020 - September 2020	-	-	-	-
October 2020 - December 2020	530	-	-	530
January 2021 - March 2021	600	-	-	600
	-	-	-	-
	-	-	-	-
	-	-	-	-
	-	-	-	-
Sub total	1,230	-	-	1,230
A4 Asset and investment purchases, (see table)				
	-	-	-	-
	-	-	-	-
Sub total	-	-	-	-
Total payments	1,230	-	-	1,230
Net of receipts/(payments)	3,240	-	-	3,240
A5 Transfers between funds	-	-	-	-
A6 Cash funds last year end	-	-	-	-
Cash funds this year end	3,240	-	-	3,240

Section B Statement of assets and liabilities at the end of the period

Categories	Details	Unrestricted funds to nearest £	Restricted funds to nearest £
B1 Cash funds		-	-
		-	-
		-	-
	Total cash funds	-	-
	(agree balances with receipts and payments account(s))	Agreement Error	OK

	Details	Unrestricted funds to nearest £	Restricted funds to nearest £
B2 Other monetary assets		-	-
		-	-
		-	-
		-	-
		-	-
		-	-

	Details	Fund to which asset belongs	Cost (optional)
B3 Investment assets			-
			-
			-
			-
			-

	Details	Fund to which asset belongs	Cost (optional)
B4 Assets retained for the charity's own use			-
			-
			-
			-
			-
			-
			-
			-
			-

	Details	Fund to which liability relates	Amount due (optional)
B5 Liabilities			-
			-
			-
			-
			-

Signed by one or two trustees on behalf of all the trustees

Signature	Print Name

CC16a



Last year
to the nearest £

-
-
-
-
-
-
-
-
-
-
-

-
-
-

-

-
-
-
-
-
-
-
-
-
-
-

-
-
-

-

-
-
-
-

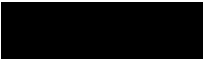

Endowment funds

to nearest £

-
-
-
-

OK

Endowment funds

to nearest £

-
-
-
-
-
-

Current value (optional)

-
-
-
-
-

Current value (optional)

-
-
-
-
-
-
-
-
-

When due (optional)

Date of approval
