

BETHANY EVANGELICAL CHURCH

CLARBESTON ROAD

England & Wales · Charity number 1175218

Details

| | |
|-------------|---|
| Other names | BETHANY FREE CHURCH |
| Status | Registered |
| Legal form | Other |
| Registered | 2017-10-18 |
| Register | View on the Charity Commission register |

Contact

| | |
|---------|--|
| Address | Shalom Clarbeston Road SA63 4UH |
| Phone | 01437731538 |
| Email | rowland.hicks@btinternet.com |
| Website | http://bethanyfreechurch.co.uk/ |

Activities

Objects: (1)THE ADVANCEMENT OF THE CHRISTIAN FAITH IN ACCORDANCE WITH THE BASIS OF FAITH PRIMARILY BUT NOT EXCLUSIVELY WITHIN CLARBESTON ROAD AND THE SURROUNDING NEIGHBOURHOOD; AND(2)SUCH OTHER CHARITABLE PURPOSES AS SHALL, IN THE OPINION OF THE MEMBERS OF THE CHURCH IN GENERAL MEETING FURTHER THE WORK OF THE CHURCH.

Activities: As previous declaration, there has been no added activities in this year 2018.

Classification

- **How:** Provides Other Finance, Provides Buildings/facilities/open Space, Provides Services
- **What:** General Charitable Purposes, Disability, Religious Activities
- **Who:** Children/young People, Elderly/old People, People With Disabilities, Other Charities Or Voluntary Bodies, The General Public/mankind

Geography

- Pembrokeshire

Finances

| Period end | Income | Expenditure | Assets | Employees |
|------------|---------|-------------|--------|-----------|
| 2025-03-31 | £28,944 | £24,073 | - | - |
| 2024-03-31 | £26,424 | £32,236 | - | - |
| 2023-03-31 | £19,513 | £22,560 | - | - |
| 2022-03-31 | £24,722 | £18,281 | - | - |
| 2021-03-31 | £22,001 | £18,850 | - | - |

Trustees

| Name | Role | Appointed |
|--------------------------------|-------|------------|
| Rowland Hicks | Chair | 2014-04-07 |
| FREDERICK NORMAN REES | | 2014-04-07 |
| WILLIAM ANTHONY LLOYD PHILLIPS | | 2017-04-24 |

BETHANY EVANGELICAL CHURCH CLARBESTON ROAD

England & Wales - Charity number 1175218

Accounts

Mr R Hicks
Shalom
Clarboston Road
Pembrokeshire
SA63 4UH

Our Ref: WV/BE6709/O

Your Ref:

03 November 2025

Dear Mr Hicks

Re: **Bethany Evangelical Fellowship**

We enclose a draft copy of the Accounts for the year ended 31 March 2025 and have the following points:

- 1) We have included gift aid owing of £ 5,454.95 for 2024/2025 and £ 4950.40 for 2023/2024, total £ 10,405.35, please confirm this is reasonable.
- 2) Cheque number 300387 drawn on 16/07/2023 to Alun Ebenezer has been added back since it has not been presented.
- 3) The cash book has been amended in order that the figures match the Accounts.

We look forward to your comments.

Yours sincerely

Llewelyn Davies

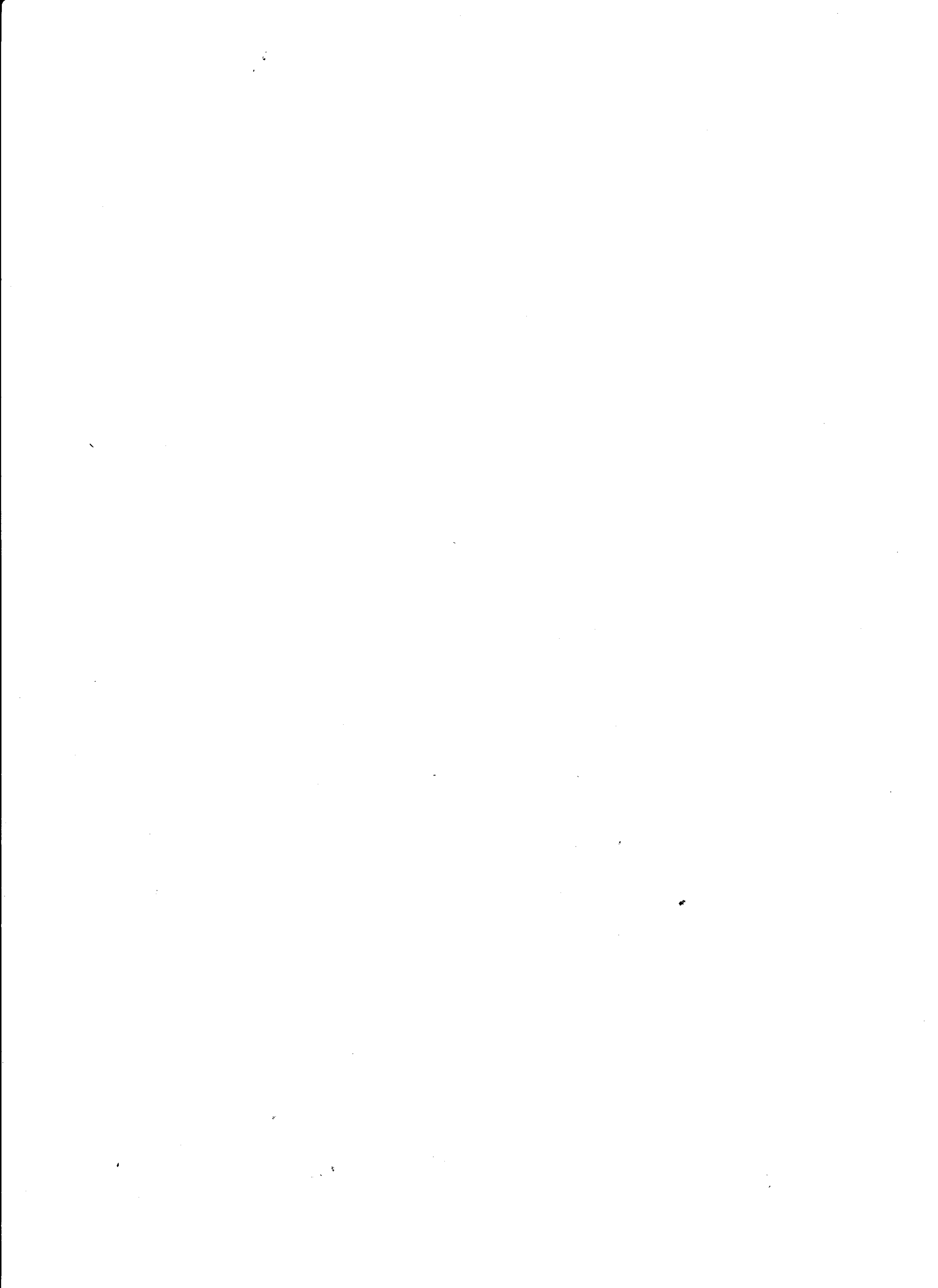

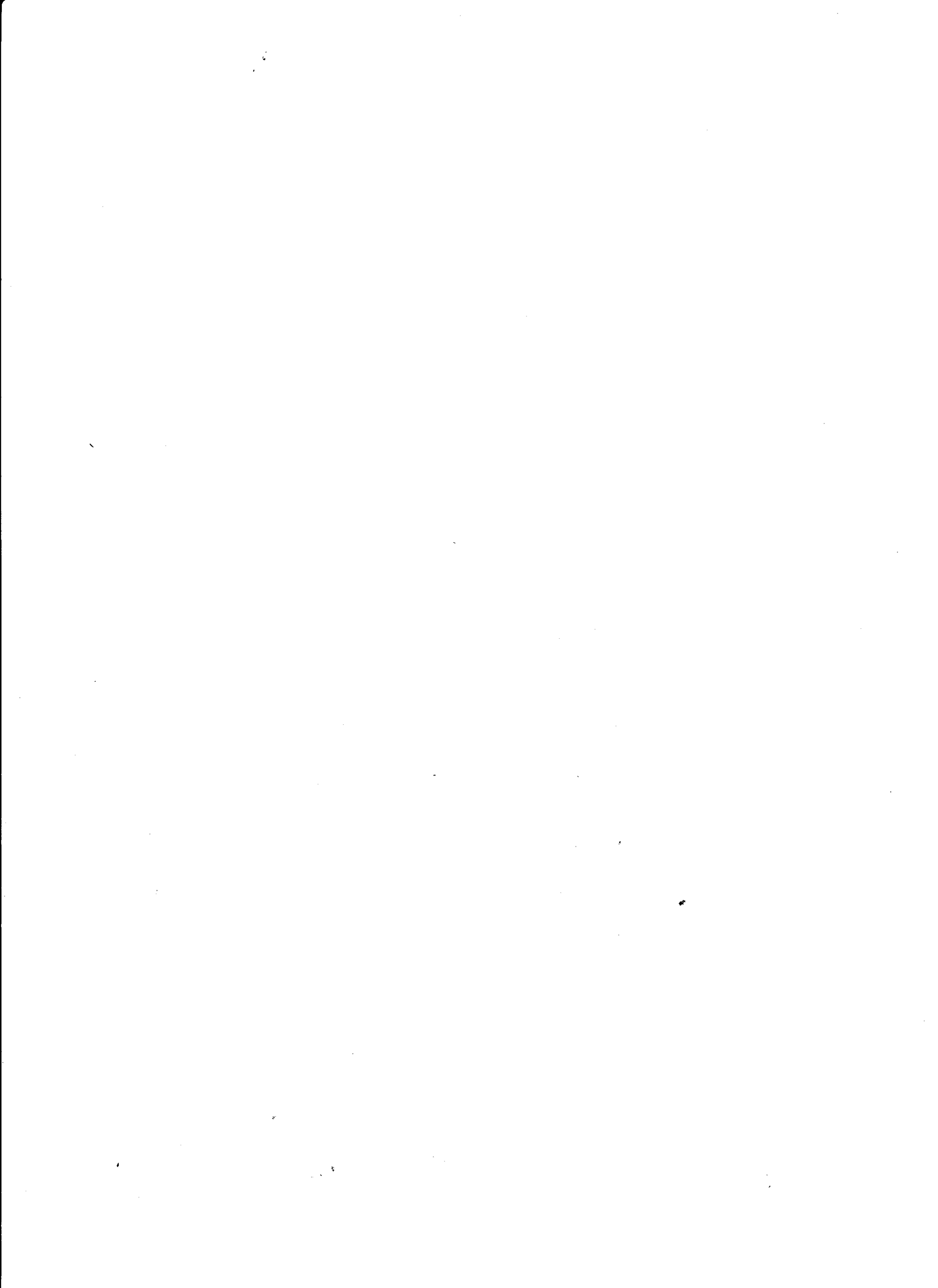

BETHANY EVANGELICAL CHURCH CLARBESTON ROAD

England & Wales - Charity number 1175218

Accounts

Bethany Evangelical Church, Clarbeston Road

Annual Report for the period 1 April 2023 to 31 March 2024

Charity Registration Number 1175281

Charity Name : Bethany Evangelical Church

ORGANISATION

The managing trustees of the church are elected by the members of the church in accordance with the church constitution and rules.

The names of the trustees holding office during the year to which the annual report relates are as follows:

Norman Rees (Elder and Chair of the Trustees)

Rowland Hicks (Elder and Trustee)

Anthony Lloyd Phillips (Trustee)

The trustees meet on a regular basis during the year to discuss and administer the affairs of the church. The members of the church meet once this year to receive and discuss reports of the activities of the church to ensure that church affairs are being properly administered. This year due to the age of the congregation and effects of covid, members meetings have been conducted on line.

Trustees have met only twice, the effects of covid are still affecting our ability to carry out all the objectives we desire to do, a third meeting has not been required to maintain the input of members.

CHARITY OBJECTIVES

The purposes of the church as set out in paragraph 3 page 2 of the constitution are twofold:

- 1) The advancement of the Christian faith in accordance with the Basis of Faith, primarily but not exclusively within Clarbeston Road and the surrounding neighbourhood;
- 2) Such other charitable purposes as shall, in the opinion of the members of the church in a general meeting, further the work of the church.

Bethany Evangelical Church, Clarbeston Road

Annual Report for the period 1 April 2023 to 31 March 2024

CHURCH ACTIVITIES REVIEW

During 2022/2023, the purposes of the church as set out above were expedited through its core activities. The core activities of the church were weekly Sunday worship, Sunday school, mid-week prayer meeting and bible study meeting, also a prayer meeting on a Saturday evening. These meetings were held to help meet the spiritual needs of members of the church and the wider community, and to teach the Christian faith.

As well as the regular meetings mentioned above which are all open to the public at large the church continued with other activities that were open to the wider community, at present the work among young people has been on hold, we are seeking to reopen the work but new leaders are required, previous leaders have moved to another area. When we reopen work the parents of children attending the children's club will be invited to join in a family event, to meet the people who will be caring for their children. Once a month we held a coffee morning, which is on hold until next year when we hope to restart. We are still not able to facilitate the coffee morning or church lunches as we have in the past, so care is brought to people in need in their homes. We also have held a Macmillan Cancer Care coffee morning in the local community hall to raise awareness of Macmillan and to raise funds to support its excellent work. This has also not been possible these past two years, but we have made a contribution to Macmillan Cancer Research in 2022 and 23 instead. Various community activities provided important services and facilities for a small rural village, helping to foster community cohesion, address social isolation, teach the importance of good citizenship, as well as being an opportunity for those in the church to share something of their Christian faith with those around them.

The church has a vision for missionary work, both at home but also abroad, so we provide support to a number of missionaries and societies. We have provided support for individuals working in, Japan, Cambodia, Myanmar, Africa, Singapore, and Papua New Guinea. We also support Societies working at home in the UK; London City Mission, Christian Institute. We also support and supply the needs of children living in poverty in the Balkans. All these financial gifts were provided by the congregation. The church also visited those that were unable to attend the meetings in the church, through illness, or being in Care homes.

Bethany Evangelical Church, Clarboston Road
Annual Report for the period 1 April 2023 to 31 March 2024

FINANCIAL SUMMARY

Income

Monies received during the year increased from £19,513:30 in 2022/23 to £26,424 in 2023/24.

Almost all of the church's income is gifted by members and adherents of the church. During 2023/2024, the church received gifts to the value of £1,220.

Expenditure

The expenditure for the year increased from £22,561 in 2022/23 to £32,236:56 in 2023/24. In consequence, the church accounts showed an in-year overspend of £5,812:18 2022/23.

RESERVES POLICY

It is the policy of the church to maintain sufficient funds for the management day to day of the church's financial condition i.e. to cover all management and administration costs as well as being able to respond to any emergency finance that may be required from time to time. Furthermore, the church has built up its cash-reserves over several years with the objective of having sufficient funding available to meet the payroll costs of appointing a paid minister to lead the spiritual ministry of the church for at least 3 years. The church has reserves in HSBC, "Money Manager Account" to the value of £78,220:72. Total sum for the charity at its disposal £92,015:55 at financial year end.

RISK MANAGEMENT

The trustees have in place a number of risk assessment policies relating to areas of risk in connection with the activities that take place on the premises.

CHARITY PREMISES

Bethany Evangelical Church, Clarboston Road, Pembrokeshire SA634UU

BANKER

Bethany Evangelical Church, Clarbeston Road
Annual Report for the period 1 April 2023 to 31 March 2024

HSBC, High Street, Tenby, Pembrokeshire.

BETHANY EVANGELICAL FELLOWSHIP
ACCOUNTS YEAR ENDED 31ST MARCH 2024

| | 2024 | 2023 |
|------------------------------------|--------------------|--------------------|
| | £ | £ |
| Bank balances | | |
| Community account | 8,844.43 | 16,857.14 |
| Money manager account | 78,220.72 | 76,846.09 |
| Gift Aid owing | 4,950.40 | 4,124.50 |
| | <u>£ 92,015.55</u> | <u>£ 97,827.73</u> |
| Reserves | | |
| Brought forward | 97,827.73 | 100,875.44 |
| Deficit of Income over expenditure | - 5,812.18 | - 3,047.71 |
| Carried forward | <u>£ 92,015.55</u> | <u>£ 97,827.73</u> |

ACCOUNTANTS REPORT

To the members of

BETHANY EVANGELICAL FELLOWSHIP

We have examined the Balance Sheet and Receipts & Expenditure Account for the year ended 31st March 2024, which have been prepared from the Accounting records and from information and explanations given to us, and we certify they are in accordance therewith.

Yelverton House,
WHITLAND

01/11/2024

Llewelyn Davies

LLEWELYN DAVIES
CHARTERED ACCOUNTANTS

BETHANY EVANGELICAL FELLOWSHIP
ACCOUNTS YEAR ENDED 31ST MARCH 2024

| | 2024 £ | 2023 £ |
|--|-------------------|-------------------|
| Offering | 12,591.60 | 11,448.70 |
| Covenants | 5,990.00 | 4,600.00 |
| Gifts | 1,220.00 | 450.00 |
| Gift Aid 2023/24 £4,950.40 -4124.50 +4129.00 | 4,954.90 | 2,367.42 |
| Books and magazines | 293.25 | 287.60 |
| | <u>25,049.75</u> | <u>19,153.72</u> |
| Interest on Deposit Account | 1,374.63 | 359.58 |
| | <u>26,424.38</u> | <u>19,513.30</u> |
| Expenses | | |
| Visiting Preachers | 8,835.00 | 7,967.00 |
| Missionary Support | 1,500.00 | 1,250.00 |
| Bible studies | 1,290.00 | - |
| Sunday School & YPF | 169.00 | 280.56 |
| Leaving gifts | - | 21.99 |
| Electricity | 5,635.92 | 4,789.10 |
| Printing & copier | 1,525.07 | 1,281.84 |
| Magazines & Books | 637.92 | 608.51 |
| Premises Maintenance | 436.62 | 276.00 |
| Decorating | 1,177.00 | - |
| Insurance | 1,209.50 | 1,129.29 |
| Outreach | 516.89 | 787.98 |
| Accountancy Fees | 192.00 | 186.00 |
| Bank charges | 119.35 | 111.33 |
| Miscellaneous | 693.82 | 426.36 |
| ✗ Vestry roof | 4,640.00 | - |
| ✗ New fence | 1,500.00 | - |
| Graveyard footpaths | - | 2,520.00 |
| ✗ Graveyard bench | 476.40 | - |
| ✗ Trees & hedgecutting | 1,200.00 | - |
| Donation - Weston Park £300 + BHF £ 200 | - | 500.00 |
| BT | 482.07 | 425.05 |
| | <u>32,236.56</u> | <u>22,561.01</u> |
| Deficit of Income over Expenditure | <u>(5,812.18)</u> | <u>(3,047.71)</u> |

BETHANY EVANGELICAL FELLOWSHIP
ACCOUNTS YEAR ENDED 31ST MARCH 2024

| | 2024 | 2023 |
|------------------------------------|--------------------|--------------------|
| | £ | £ |
| Bank balances | | |
| Community account | 8,844.43 | 16,857.14 |
| Money manager account | 78,220.72 | 76,846.09 |
| Gift Aid owing | 4,950.40 | 4,124.50 |
| | <u>£ 92,015.55</u> | <u>£ 97,827.73</u> |
| Reserves | | |
| Brought forward | 97,827.73 | 100,875.44 |
| Deficit of Income over expenditure | - 5,812.18 | - 3,047.71 |
| Carried forward | <u>£ 92,015.55</u> | <u>£ 97,827.73</u> |

ACCOUNTANTS REPORT

To the members of

BETHANY EVANGELICAL FELLOWSHIP

We have examined the Balance Sheet and Receipts & Expenditure Account for the year ended 31st March 2024, which have been prepared from the Accounting records and from information and explanations given to us, and we certify they are in accordance therewith.

Yelverton House,
WHITLAND

01/11/2024

Llewelyn Davies

LLEWELYN DAVIES
CHARTERED ACCOUNTANTS