

HEALTHWATCH DERBYSHIRE LTD

England & Wales · Charity number 1154278

Details

Status Registered

Legal form Charitable company

Company number [08413881](#)

Registered 2013-10-18

Register [View on the Charity Commission register](#)

Contact

Address Suite 14
Riverside Business Centre
Foundry Lane
Milford
DE56 0RN

Phone 01773880786

Email enquiries@healthwatchderbyshire.co.uk

Website www.healthwatchderbyshire.co.uk

Activities

Objects: THE ADVANCEMENT OF HEALTH AND THE RELIEF OF THOSE IN NEED BY REASON OF YOUTH, AGE, ILL-HEALTH, DISABILITY OR FINANCIAL HARDSHIP BY: (A)PROVIDING INFORMATION AND ADVICE TO THE GENERAL PUBLIC ABOUT LOCAL HEALTH AND SOCIAL CARE SERVICES;(B)MAKING THE VIEWS AND EXPERIENCES OF MEMBERS OF THE GENERAL PUBLIC KNOWN TO HEALTH AND SOCIAL CARE PROVIDERS;(C)ENABLING LOCAL PEOPLE TO HAVE A VOICE IN THE DEVELOPMENT, DELIVERY AND EQUALITY OF ACCESS TO LOCAL HEALTH AND CARE SERVICES AND FACILITIES AND;(D)PROVIDING TRAINING AND THE DEVELOPMENT OF SKILLS FOR VOLUNTEERS AND THE WIDER COMMUNITY IN UNDERSTANDING, SCRUTINIZING, REVIEWING AND MONITORING LOCAL HEALTH AND CARE SERVICES AND FACILITIES.

Activities: Healthwatch Derbyshire hears what children, young people and adults have to say about health and social care services. We strengthen the collective voice of patients and the public, so that service providers and commissioners listen to what they have to say. We then hold them to account, for how they use the information we provide to shape, inform and influence service delivery and design

Classification

- **How:** Provides Services, Provides Advocacy/advice/information, Other Charitable Activities
- **What:** The Advancement Of Health Or Saving Of Lives, Other Charitable Purposes
- **Who:** Children/young People, Elderly/old People, People With Disabilities, People Of A Particular Ethnic Or Racial Origin, The General Public/mankind

Geography

- **Area of benefit:** DERBYSHIRE
- Derbyshire

Finances

Period end	Income	Expenditure	Assets	Employees
2025-03-31	£455,687	£393,441	-	-
2024-03-31	£518,874	£511,594	£158,145	14
2023-03-31	£410,000	£456,307	-	-
2022-03-31	£321,163	£280,109	-	-
2021-03-31	£321,155	£305,886	-	-

Trustees

Name	Role	Appointed
Alistair Garrett		2021-11-10
Carl Hardman		2023-06-12
Denise Gould		2021-10-18
Dr Fiona Marshall		2021-11-10
Hannah Parry-Payne		2021-10-18
Helen Severns		2022-09-12
Timothy Mark Broadley		2021-10-18
Victoria Sweetmore		2023-06-12

HEALTHWATCH DERBYSHIRE LTD

England & Wales - Charity number 1154278

Accounts

REGISTERED COMPANY NUMBER: 08413881 (England and Wales)
REGISTERED CHARITY NUMBER: 1154278

HEALTHWATCH DERBYSHIRE LTD
REPORT OF THE TRUSTEES AND
UNAUDITED FINANCIAL STATEMENTS
FOR THE YEAR ENDED 31 MARCH 2025

HEALTHWATCH DERBYSHIRE LTD

**CONTENTS OF THE FINANCIAL STATEMENTS
FOR THE YEAR ENDED 31 MARCH 2025**

	Page
Report of the Trustees	1 to 4
Independent Examiner's Report	5
Statement of Financial Activities	6
Balance Sheet	7 to 8
Notes to the Financial Statements	9 to 14
Detailed Statement of Financial Activities	15 to 16

HEALTHWATCH DERBYSHIRE LTD

REPORT OF THE TRUSTEES FOR THE YEAR ENDED 31 MARCH 2025

The trustees who are also directors of the charity for the purposes of the Companies Act 2006, present their report with the financial statements of the charity for the year ended 31 March 2025. The trustees have adopted the provisions of Accounting and Reporting by Charities: Statement of Recommended Practice applicable to charities preparing their accounts in accordance with the Financial Reporting Standard applicable in the UK and Republic of Ireland (FRS 102) (effective 1 January 2019).

OBJECTIVES AND ACTIVITIES

Objectives and aims

The organisation aims to be a strong, independent, and effective champion for people that use health and social care services. The organisation will continue to influence health and care services and seek to improve joined-up care for the people of Derbyshire.

Its aims and objectives are:

1. To be an independent, free-standing body that is respected for its independence and trusted by residents and stakeholders.
2. To enable people to share their views and concerns about their local health and social care services.
3. To provide a health and social care information and signposting service for the people of Derbyshire.
4. To give authoritative, evidence-based feedback to organisations across the health and care system as a valued system partner.
5. To be an exemplary Healthwatch that is a valued, authoritative organisation within the health and care system.
6. To address emerging issues by being flexible, responsive, and agile.
7. To actively highlight inequality, and pay attention to the voices that can most struggle to be heard.
8. To influence service development across health and care services by representing the views of people in Derbyshire.
9. To extend reach across Derbyshire, through local champions.
10. To liaise with and alert local and national stakeholders of health and social care service concerns.
11. To operate as a viable, sustainable entity, that is strong, well-led, and well-governed.
12. To use our human and financial resources in a way that achieves the greatest impact.
13. To be a great place to work and volunteer, as an organisation that demonstrates through action the value it places on our staff and our volunteers.

Public benefit

The charity's Trustees have had due regard to the public benefit guidance published by the Charity Commission.

The organisation works towards a vision to see consumers of health and social care services being put centre stage so that service providers and commissioners listen to what they have to say and use their voices to shape, inform and influence service delivery and design.

HEALTHWATCH DERBYSHIRE LTD

REPORT OF THE TRUSTEES FOR THE YEAR ENDED 31 MARCH 2025

ACHIEVEMENT AND PERFORMANCE

The work of Healthwatch Derbyshire is achieved by:

- Exploring key topics and themes, and planning engagement to collect insight.
- Routinely sharing patient feedback with organisations, to help improve how services are delivered and designed.
- Writing reports on specific topics, containing recommendations for improvement to have impact.
- Representing the voice of patients in key strategic meetings in the health and care system
- Running a programme of activity for Enter and View Representatives, who can visit and observe health and care settings and write a report.
- Developing communication systems to collect feedback, report on our activity and outcomes, and raise awareness of the Local Healthwatch movement.

Examples of our work this year include collecting insight from wheelchair users in Derbyshire, and using this feedback to help improve the wheelchair service. We have also collected information relating Pharmacy First programme, and have influenced the communications campaign around this. We have carried out an Enter and View with our Volunteer Authorised Representatives at a local Audiology department, which has had significant outcomes and impact.

FINANCIAL REVIEW

Principal funding sources

The principal funding source for the organisation comes from a contract with Derbyshire County Council to perform the Healthwatch statutory function. Such income is classified as unrestricted funds.

Additional funding has been received from NHS Derby and Derbyshire Integrated Care Board and Derbyshire County Council Public Health, to deliver specific contracted pieces of work.

Healthwatch Derbyshire had a total income of £455,667 for the year ended March 2025, working to ensure value for money and effective use of our resources.

Reserves Policy

Healthwatch Derbyshire's Board of Directors recognise that to demonstrate prudent financial management a sum of money, identified as reserves, must be maintained. These reserves are retained to demonstrate resilience and ensure the sustainability of Healthwatch Derbyshire's mission and services, to manage risks associated with unexpected changes in income or expenditure, and to take advantage of new opportunities in accordance with Healthwatch Derbyshire's objectives. Reserves will be identified to ensure Healthwatch Derbyshire can satisfy legal obligations to staff, suppliers, funders and others in the event of closure of the organisation.

Three months of operational costs should ideally be maintained as unrestricted funds in order to meet the Charity's objectives.

The unrestricted reserves held at 31 March 2025 were £220,371 (2024 - £73,204) equate to at least three months of operational costs based on projected expenditure.

Operating Efficiency

Healthwatch Derbyshire has effective governance and monitoring systems in place, overseen by the Finance & Audit and Governance subgroups of the Board.

STRUCTURE, GOVERNANCE AND MANAGEMENT

Governing document

The charity was originally incorporated under the Companies Act 1985 on 21 February 2013 as a company limited by guarantee and is governed by its Memorandum and Articles of Association which were amended by special resolution on 9 July 2013. It was registered as a charity on 18 October 2013.

HEALTHWATCH DERBYSHIRE LTD

REPORT OF THE TRUSTEES FOR THE YEAR ENDED 31 MARCH 2025

STRUCTURE, GOVERNANCE AND MANAGEMENT

Recruitment and appointment of new trustees

A director (who also serves as a trustee and management group member) must be aged 18 years or older. Directors are appointed at the Annual General Meeting or by other directors. For full details of the appointment and duties of directors please refer to the Articles of Association.

Organisational structure

The Trustees delegate management responsibilities to the Chief Executive, and also delegate certain functions to subgroups. Each subgroup has specific terms of reference and a chair appointed by the trustees.

This delegation is controlled by requiring regular reporting from the Chief Executive and the subgroup to the Board of Trustees. Trustees acknowledge that such a system is designed to manage rather than eliminate the risk of failure to achieve Healthwatch Derbyshire's charitable purposes, and can only provide reasonable and not absolute assurance against material misstatement or loss.

Through the oversight of both the Finance and Audit, and the Governance subgroup, Trustees review the effectiveness of the system of internal control and risk management.

Wider network

Healthwatch Derbyshire is part of a national network of Healthwatch organisations in England.

REFERENCE AND ADMINISTRATIVE DETAILS

Registered Company number

08413881 (England and Wales)

Registered Charity number

1154278

Registered office

Unit 14 Riverside Business Centre
Foundry Lane
Milford
Derbyshire
DE56 0RN

Trustees

Mrs D Gould
Mr T M Broadley
Mrs H Parry-Payne
Mr A Garrett
Dr F Marshall
Mrs H Severns
Dr J Hall
Mrs V Sweetmore
Mr C Hardman

HEALTHWATCH DERBYSHIRE LTD

**REPORT OF THE TRUSTEES
FOR THE YEAR ENDED 31 MARCH 2025**

REFERENCE AND ADMINISTRATIVE DETAILS

Independent Examiner
G S Gilbert FCA
CAMERON HUGHES LTD
Chartered Accountants
16 Jubilee Parkway
Jubilee Business Park
Derby
Derbyshire
DE21 4BJ

Approved by order of the board of trustees on 9th June 2025 and signed on its behalf by:

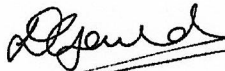

.....
Mrs D Gould - Trustee

**INDEPENDENT EXAMINER'S REPORT TO THE TRUSTEES OF
HEALTHWATCH DERBYSHIRE LTD**

Independent examiner's report to the trustees of Healthwatch Derbyshire Ltd ('the Company')

I report to the charity trustees on my examination of the accounts of the Company for the year ended 31 March 2025.

Responsibilities and basis of report

As the charity's trustees of the Company (and also its directors for the purposes of company law) you are responsible for the preparation of the accounts in accordance with the requirements of the Companies Act 2006 ('the 2006 Act').

Having satisfied myself that the accounts of the Company are not required to be audited under Part 16 of the 2006 Act and are eligible for independent examination, I report in respect of my examination of your charity's accounts as carried out under Section 145 of the Charities Act 2011 ('the 2011 Act'). In carrying out my examination I have followed the Directions given by the Charity Commission under Section 145(5) (b) of the 2011 Act.

Independent examiner's statement

Since your charity's gross income exceeded £250,000 your examiner must be a member of a listed body. I can confirm that I am qualified to undertake the examination because I am a member of the Institute of Chartered Accountants in England and Wales, which is one of the listed bodies.

I have completed my examination. I confirm that no matters have come to my attention in connection with the examination giving me cause to believe:

1. accounting records were not kept in respect of the Company as required by Section 386 of the 2006 Act; or
2. the accounts do not accord with those records; or
3. the accounts do not comply with the accounting requirements of Section 396 of the 2006 Act other than any requirement that the accounts give a true and fair view which is not a matter considered as part of an independent examination; or
4. the accounts have not been prepared in accordance with the methods and principles of the Statement of Recommended Practice for accounting and reporting by charities (applicable to charities preparing their accounts in accordance with the Financial Reporting Standard applicable in the UK and Republic of Ireland (FRS 102)).

I have no concerns and have come across no other matters in connection with the examination to which attention should be drawn in this report in order to enable a proper understanding of the accounts to be reached.



G S Gilbert FCA

CAMERON HUGHES LTD
Chartered Accountants
Derby

Date: 9 JUNE 2025

HEALTHWATCH DERBYSHIRE LTD**STATEMENT OF FINANCIAL ACTIVITIES
FOR THE YEAR ENDED 31 MARCH 2025**

	Notes	Unrestricted fund £	Restricted funds £	2025 Total funds £	2024 Total funds £
INCOME AND ENDOWMENTS FROM					
Donations and legacies		457,776	(25,106)	432,670	512,176
Investment income	2	22,997	-	22,997	6,698
Total		<u>480,773</u>	<u>(25,106)</u>	<u>455,667</u>	<u>518,874</u>
EXPENDITURE ON					
Charitable activities					
Cost of provision of services		383,891	-	383,891	502,263
Other		9,550	-	9,550	9,331
Total		<u>393,441</u>	<u>-</u>	<u>393,441</u>	<u>511,594</u>
NET INCOME/(EXPENDITURE)					
Transfers between funds	10	87,332	(25,106)	62,226	7,280
		59,835	(59,835)	-	-
Net movement in funds		<u>147,167</u>	<u>(84,941)</u>	<u>62,226</u>	<u>7,280</u>
RECONCILIATION OF FUNDS					
Total funds brought forward		73,204	84,941	158,145	150,865
TOTAL FUNDS CARRIED FORWARD		<u>220,371</u>	<u>-</u>	<u>220,371</u>	<u>158,145</u>

The notes form part of these financial statements

HEALTHWATCH DERBYSHIRE LTD**BALANCE SHEET
31 MARCH 2025**

	Notes	2025 £	2024 £
FIXED ASSETS			
Tangible assets	6	2,905	6,892
CURRENT ASSETS			
Debtors	7	14,345	28,690
Cash at bank and in hand		206,721	125,359
		<u>221,066</u>	<u>154,049</u>
CREDITORS			
Amounts falling due within one year	8	(3,600)	(2,796)
NET CURRENT ASSETS		<u>217,466</u>	<u>151,253</u>
TOTAL ASSETS LESS CURRENT LIABILITIES		<u>220,371</u>	<u>158,145</u>
NET ASSETS		<u>220,371</u>	<u>158,145</u>
FUNDS	10		
Unrestricted funds		220,371	73,204
Restricted funds		-	84,941
TOTAL FUNDS		<u>220,371</u>	<u>158,145</u>

The charitable company is entitled to exemption from audit under Section 477 of the Companies Act 2006 for the year ended 31 March 2025.

The members have not required the company to obtain an audit of its financial statements for the year ended 31 March 2025 in accordance with Section 476 of the Companies Act 2006.

The trustees acknowledge their responsibilities for

- (a) ensuring that the charitable company keeps accounting records that comply with Sections 386 and 387 of the Companies Act 2006 and
- (b) preparing financial statements which give a true and fair view of the state of affairs of the charitable company as at the end of each financial year and of its surplus or deficit for each financial year in accordance with the requirements of Sections 394 and 395 and which otherwise comply with the requirements of the Companies Act 2006 relating to financial statements, so far as applicable to the charitable company.

The notes form part of these financial statements

HEALTHWATCH DERBYSHIRE LTD

BALANCE SHEET - continued
31 MARCH 2025

These financial statements have been prepared in accordance with the provisions applicable to charitable companies subject to the small companies regime.

The financial statements were approved by the Board of Trustees and authorised for issue on 9th June 2025 and were signed on its behalf by:

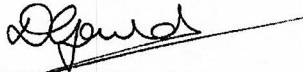

.....
Mrs D Gould - Trustee

The notes form part of these financial statements

1. ACCOUNTING POLICIES

Basis of preparing the financial statements

The financial statements of the charitable company, which is a public benefit entity under FRS 102, have been prepared in accordance with the Charities SORP (FRS 102) 'Accounting and Reporting by Charities: Statement of Recommended Practice applicable to charities preparing their accounts in accordance with the Financial Reporting Standard applicable in the UK and Republic of Ireland (FRS 102) (effective 1 January 2019)', Financial Reporting Standard 102 'The Financial Reporting Standard applicable in the UK and Republic of Ireland' and the Companies Act 2006. The financial statements have been prepared under the historical cost convention.

Income

All income is recognised in the Statement of Financial Activities once the charity has entitlement to the funds, it is probable that the income will be received and the amount can be measured reliably.

Expenditure

Liabilities are recognised as expenditure as soon as there is a legal or constructive obligation committing the charity to that expenditure, it is probable that a transfer of economic benefits will be required in settlement and the amount of the obligation can be measured reliably. Expenditure is accounted for on an accruals basis and has been classified under headings that aggregate all cost related to the category. Where costs cannot be directly attributed to particular headings they have been allocated to activities on a basis consistent with the use of resources.

Tangible fixed assets

Depreciation is provided at the following annual rates in order to write off each asset over its estimated useful life.

Fixtures and fittings	- 20% on reducing balance
Computer equipment	- 33% on cost

Taxation

The charity is exempt from corporation tax on its charitable activities.

Fund accounting

Unrestricted funds can be used in accordance with the charitable objectives at the discretion of the trustees.

Restricted funds can only be used for particular restricted purposes within the objects of the charity. Restrictions arise when specified by the donor or when funds are raised for particular restricted purposes.

Further explanation of the nature and purpose of each fund is included in the notes to the financial statements.

Hire purchase and leasing commitments

Rentals paid under operating leases are charged to the Statement of Financial Activities on a straight line basis over the period of the lease.

Pension costs and other post-retirement benefits

The charitable company operates a defined contribution pension scheme. Contributions payable to the charitable company's pension scheme are charged to the Statement of Financial Activities in the period to which they relate.

HEALTHWATCH DERBYSHIRE LTD

**NOTES TO THE FINANCIAL STATEMENTS - continued
FOR THE YEAR ENDED 31 MARCH 2025**

2. INVESTMENT INCOME

	2025	2024
	£	£
Deposit account interest	22,997	6,698

3. NET INCOME/(EXPENDITURE)

Net income/(expenditure) is stated after charging/(crediting):

	2025	2024
	£	£
Depreciation - owned assets	4,169	5,835
Hire of plant and machinery	1,320	296
Deficit on disposal of fixed assets	-	549

4. TRUSTEES' REMUNERATION AND BENEFITS

There were no trustees' remuneration or other benefits for the year ended 31 March 2025 nor for the year ended 31 March 2024.

Trustees' expenses

Travel costs amounting to £257 (2024 - £126) were reimbursed to 1 (2024 - 1) trustees during the year ended 31 March 2025.

5. STAFF COSTS

The average monthly number of employees during the year was as follows:

	2025	2024
Charitable activities	11	16

No employees received emoluments in excess of £60,000.

HEALTHWATCH DERBYSHIRE LTD

NOTES TO THE FINANCIAL STATEMENTS - continued
FOR THE YEAR ENDED 31 MARCH 2025

6. TANGIBLE FIXED ASSETS

	Fixtures and fittings £	Computer equipment £	Totals £
COST			
At 1 April 2024	4,002	21,212	25,214
Additions	-	182	182
At 31 March 2025	<u>4,002</u>	<u>21,394</u>	<u>25,396</u>
DEPRECIATION			
At 1 April 2024	3,278	15,044	18,322
Charge for year	144	4,025	4,169
At 31 March 2025	<u>3,422</u>	<u>19,069</u>	<u>22,491</u>
NET BOOK VALUE			
At 31 March 2025	<u>580</u>	<u>2,325</u>	<u>2,905</u>
At 31 March 2024	<u>724</u>	<u>6,168</u>	<u>6,892</u>

7. DEBTORS: AMOUNTS FALLING DUE WITHIN ONE YEAR

	2025 £	2024 £
Prepayments	<u>14,345</u>	<u>28,690</u>

8. CREDITORS: AMOUNTS FALLING DUE WITHIN ONE YEAR

	2025 £	2024 £
Accrued expenses	<u>3,600</u>	<u>2,796</u>

9. ANALYSIS OF NET ASSETS BETWEEN FUNDS

	Unrestricted fund £	Restricted funds £	2025 Total funds £	2024 Total funds £
Fixed assets	2,905	-	2,905	6,892
Current assets	221,066	-	221,066	154,049
Current liabilities	(3,600)	-	(3,600)	(2,796)
	<u>220,371</u>	<u>-</u>	<u>220,371</u>	<u>158,145</u>

HEALTHWATCH DERBYSHIRE LTD

NOTES TO THE FINANCIAL STATEMENTS - continued
FOR THE YEAR ENDED 31 MARCH 2025

10. MOVEMENT IN FUNDS

	At 1.4.24 £	Net movement in funds £	Transfers between funds £	At 31.3.25 £
Unrestricted funds				
General fund	73,204	87,332	59,835	220,371
Restricted funds				
Mental Health Grant	70,743	(25,106)	(45,637)	-
Living Well	14,198	-	(14,198)	-
	<u>84,941</u>	<u>(25,106)</u>	<u>(59,835)</u>	<u>-</u>
TOTAL FUNDS	<u>158,145</u>	<u>62,226</u>	<u>-</u>	<u>220,371</u>

Net movement in funds, included in the above are as follows:

	Incoming resources £	Resources expended £	Movement in funds £
Unrestricted funds			
General fund	480,773	(393,441)	87,332
Restricted funds			
Mental Health Grant	(25,106)	-	(25,106)
	<u>455,667</u>	<u>(393,441)</u>	<u>62,226</u>
TOTAL FUNDS	<u>455,667</u>	<u>(393,441)</u>	<u>62,226</u>

Comparatives for movement in funds

	At 1.4.23 £	Net movement in funds £	At 31.3.24 £
Unrestricted funds			
General fund	94,153	(20,949)	73,204
Restricted funds			
Mental Health Grant	43,972	22,340	66,312
Living Well	12,740	5,889	18,629
	<u>56,712</u>	<u>28,229</u>	<u>84,941</u>
TOTAL FUNDS	<u>150,865</u>	<u>7,280</u>	<u>158,145</u>

HEALTHWATCH DERBYSHIRE LTD

**NOTES TO THE FINANCIAL STATEMENTS - continued
FOR THE YEAR ENDED 31 MARCH 2025**

10. MOVEMENT IN FUNDS - continued

Comparative net movement in funds, included in the above are as follows:

	Incoming resources £	Resources expended £	Movement in funds £
Unrestricted funds			
General fund	327,812	(348,761)	(20,949)
Restricted funds			
Mental Health Grant	134,858	(112,518)	22,340
Living Well	56,204	(50,315)	5,889
	<u>191,062</u>	<u>(162,833)</u>	<u>28,229</u>
TOTAL FUNDS	<u>518,874</u>	<u>(511,594)</u>	<u>7,280</u>

A current year 12 months and prior year 12 months combined position is as follows:

	At 1.4.23 £	Net movement in funds £	Transfers between funds £	At 31.3.25 £
Unrestricted funds				
General fund	94,153	66,383	59,835	220,371
Restricted funds				
Mental Health Grant	43,972	(2,766)	(45,637)	(4,431)
Living Well	12,740	5,889	(14,198)	4,431
	<u>56,712</u>	<u>3,123</u>	<u>(59,835)</u>	<u>-</u>
TOTAL FUNDS	<u>150,865</u>	<u>69,506</u>	<u>-</u>	<u>220,371</u>

HEALTHWATCH DERBYSHIRE LTD

NOTES TO THE FINANCIAL STATEMENTS - continued
FOR THE YEAR ENDED 31 MARCH 2025

10. MOVEMENT IN FUNDS - continued

A current year 12 months and prior year 12 months combined net movement in funds, included in the above are as follows:

	Incoming resources £	Resources expended £	Movement in funds £
Unrestricted funds			
General fund	808,585	(742,202)	66,383
Restricted funds			
Mental Health Grant	109,752	(112,518)	(2,766)
Living Well	56,204	(50,315)	5,889
	<u>165,956</u>	<u>(162,833)</u>	<u>3,123</u>
TOTAL FUNDS	<u>974,541</u>	<u>(905,035)</u>	<u>69,506</u>

11. RELATED PARTY DISCLOSURES

There were no related party transactions for the year ended 31 March 2025.

HEALTHWATCH DERBYSHIRE LTD**DETAILED STATEMENT OF FINANCIAL ACTIVITIES
FOR THE YEAR ENDED 31 MARCH 2025**

	2025 £	2024 £
INCOME AND ENDOWMENTS		
Donations and legacies		
Commissioned work	136,663	-
Grants	296,007	512,176
	<hr/>	<hr/>
	432,670	512,176
Investment income		
Deposit account interest	22,997	6,698
	<hr/>	<hr/>
Total incoming resources	455,667	518,874
EXPENDITURE		
Charitable activities		
Wages	279,910	362,720
Pensions	14,005	16,949
Publicity costs	13,351	8,229
Travel expenses	9,487	13,317
Staff development costs	116	596
Volunteer costs and expenses	1,492	6,755
Room hire	1,371	2,885
Research activities	-	2,000
Event costs	482	-
	<hr/>	<hr/>
	320,214	413,451
Support costs		
Management		
Hire of office equipment	1,320	296
Insurance	2,675	2,624
Light and heat	1,004	730
Telephone	7,342	8,999
Postage and stationery	209	1,220
Sundries	5,246	15,606
Cleaning	1,215	2,985
Rent	12,540	12,540
IT support	19,175	30,253
Subscriptions	9,144	5,845
Board expenses	257	126
Depreciation	4,169	5,835
	<hr/>	<hr/>
	64,296	87,059

This page does not form part of the statutory financial statements

HEALTHWATCH DERBYSHIRE LTD**DETAILED STATEMENT OF FINANCIAL ACTIVITIES
FOR THE YEAR ENDED 31 MARCH 2025**

	2025 £	2024 £
Management		
Finance		
Bank charges	309	356
Loss on sale of tangible fixed assets	-	549
	<hr/>	<hr/>
	309	905
Information technology		
Repairs and renewals	-	2,440
Governance costs		
Accountancy fees	2,130	2,028
Independent examiner's fees	1,470	1,398
HR professional fees	5,022	4,313
	<hr/>	<hr/>
	8,622	7,739
Total resources expended	<hr/>	<hr/>
	393,441	511,594
Net income	<hr/>	<hr/>
	62,226	7,280

This page does not form part of the statutory financial statements

HEALTHWATCH DERBYSHIRE LTD

England & Wales - Charity number 1154278

Accounts

REGISTERED COMPANY NUMBER: 08413881 (England and Wales)
REGISTERED CHARITY NUMBER: 1154278

HEALTHWATCH DERBYSHIRE LTD
REPORT OF THE TRUSTEES AND
UNAUDITED FINANCIAL STATEMENTS
FOR THE YEAR ENDED 31 MARCH 2024

HEALTHWATCH DERBYSHIRE LTD

**CONTENTS OF THE FINANCIAL STATEMENTS
FOR THE YEAR ENDED 31 MARCH 2024**

	Page
Report of the Trustees	1 to 4
Independent Examiner's Report	5
Statement of Financial Activities	6
Balance Sheet	7 to 8
Cash Flow Statement	9
Notes to the Cash Flow Statement	10
Notes to the Financial Statements	11 to 17
Detailed Statement of Financial Activities	18 to 19

HEALTHWATCH DERBYSHIRE LTD

REPORT OF THE TRUSTEES FOR THE YEAR ENDED 31 MARCH 2024

The trustees who are also directors of the charity for the purposes of the Companies Act 2006, present their report with the financial statements of the charity for the year ended 31 March 2024. The trustees have adopted the provisions of Accounting and Reporting by Charities: Statement of Recommended Practice applicable to charities preparing their accounts in accordance with the Financial Reporting Standard applicable in the UK and Republic of Ireland (FRS 102) (effective 1 January 2019).

OBJECTIVES AND ACTIVITIES

Objectives and aims

The organisation aims to be a strong, independent, and effective champion for people that use health and social care services. The organisation will continue to influence health and care services and seek to improve joined-up care for the people of Derbyshire.

Its aims and objectives are:

1. To be an independent, free-standing body that is respected for its independence and trusted by residents and stakeholders.
2. To enable people to share their views and concerns about their local health and social care services.
3. To provide a health and social care information and signposting service for the people of Derbyshire.
4. To give authoritative, evidence-based feedback to organisations across the health and care system as a valued system partner.
5. To be an exemplary Healthwatch that is a valued, authoritative organisation within the health and care system.
6. To address emerging issues by being flexible, responsive, and agile.
7. To actively highlight inequality, and pay attention to the voices that can most struggle to be heard.
8. To influence service development across health and care services by representing the views of people in Derbyshire.
9. To extend reach across Derbyshire, through local champions.
10. To liaise with and alert local and national stakeholders of health and social care service concerns.
11. To operate as a viable, sustainable entity, that is strong, well-led, and well-governed.
12. To use our human and financial resources in a way that achieves the greatest impact.
13. To be a great place to work and volunteer, as an organisation that demonstrates through action the value it places on our staff and our volunteers.

Public benefit

The charity's Trustees have had due regard to the public benefit guidance published by the Charity Commission.

The organisation works towards a vision to see consumers of health and social care services being put centre stage so that service providers and commissioners listen to what they have to say and use their voices to shape, inform and influence service delivery and design.

HEALTHWATCH DERBYSHIRE LTD

REPORT OF THE TRUSTEES FOR THE YEAR ENDED 31 MARCH 2024

ACHIEVEMENT AND PERFORMANCE

The work of Healthwatch Derbyshire is achieved by:

- Exploring key topics and themes, and planning engagement to collect insight.
- Routinely sharing patient feedback with organisations, to help improve how services are delivered and designed.
- Writing reports on specific topics, containing recommendations for improvement to have impact.
- Representing the voice of patients in key strategic meetings in the health and care system
- Running a programme of activity for Enter and View Representatives, who can visit and observe health and care settings and write a report.
- Developing communication systems to collect feedback, report on our activity and outcomes, and raise awareness of the Local Healthwatch movement.
- Promoting collaborative working with other organisations in the health and care system.

This year, our work has covered topics such as accessing an NHS dentist, accessing GP appointments, experiences of patients at inpatient mental health units, and discharge from hospital. Our volunteers have also been involved in activity such as delivering presentations in their local communities, and improving access to information about the NHS for asylum seekers.

FINANCIAL REVIEW

Principal funding sources

The principal funding source for the organisation comes from a contract with Derbyshire County Council to perform the Healthwatch statutory function. Such income is classified as unrestricted funds.

During this period funds have also been received from NHS Derby and Derbyshire to run a Mental Health Engagement Service, and the Living Well Engagement Service these funds are restricted.

Healthwatch Derbyshire had a total income of £512,176 for the year ended March 2024, working to ensure value for money and effective use of our resources.

Reserves Policy

Healthwatch Derbyshire's Board of Directors recognise that to demonstrate prudent financial management a sum of money, identified as reserves, must be maintained. These reserves are retained to demonstrate resilience and ensure the sustainability of Healthwatch Derbyshire's mission and services, to manage risks associated with unexpected changes in income or expenditure, and to take advantage of new opportunities in accordance with Healthwatch Derbyshire's objectives. Reserves will be identified to ensure Healthwatch Derbyshire can satisfy legal obligations to staff, suppliers, funders and others in the event of closure of the organisation.

Three months of operational costs should ideally be maintained as unrestricted funds in order to meet the Charity's objectives.

The unrestricted reserves held at 31 March 2024 were 73,204 (2023 - £94,153) equate to at least three months of operational costs based on projected expenditure.

Restricted Funds

During the year, the charity received restricted funds of 191,062 to run the Mental Health Engagement Service and Living Well Contract. These are both engagement services for Mental Health Service Receivers and their carers.

Operating Efficiency

Healthwatch Derbyshire has effective governance and monitoring systems in place, overseen by the Finance & Audit and Governance subgroups of the Board.

HEALTHWATCH DERBYSHIRE LTD

REPORT OF THE TRUSTEES FOR THE YEAR ENDED 31 MARCH 2024

STRUCTURE, GOVERNANCE AND MANAGEMENT

Governing document

The charity was originally incorporated under the Companies Act 1985 on 21 February 2013 as a company limited by guarantee and is governed by its Memorandum and Articles of Association which were amended by special resolution on 9 July 2013. It was registered as a charity on 18 October 2013.

Recruitment and appointment of new trustees

A director (who also serves as a trustee and management group member) must be aged 18 years or older. Directors are appointed at the Annual General Meeting or by other directors. For full details of the appointment and duties of directors please refer to the Articles of Association.

Organisational structure

The Trustees delegate management responsibilities to the Chief Executive, and also delegate certain functions to subgroups. Each subgroup has specific terms of reference and a chair appointed by the trustees.

This delegation is controlled by requiring regular reporting from the Chief Executive and the sub-committees to the Board of Trustees. Trustees acknowledge that such a system is designed to manage rather than eliminate the risk of failure to achieve Healthwatch Derbyshire's charitable purposes, and can only provide reasonable and not absolute assurance against material misstatement or loss.

Through the oversight of both the Finance and Audit, and the Governance subcommittees, Trustees review the effectiveness of the system of internal control and risk management.

Wider network

Healthwatch Derbyshire is part of a national network of Healthwatch organisations in England.

REFERENCE AND ADMINISTRATIVE DETAILS

Registered Company number

08413881 (England and Wales)

Registered Charity number

1154278

Registered office

Unit 14 Riverside Business Centre
Foundry Lane
Milford
Derbyshire
DE56 0RN

Trustees

Mrs D Gould
Mr T M Broadley
Mrs H Parry-Payne
Mr A Garrett
Dr F Marshall
Mrs H Severns
Dr J Hall (appointed 12.6.23)
Mrs V Sweetmore (appointed 12.6.23)
Mr C Hardman (appointed 12.6.23)

HEALTHWATCH DERBYSHIRE LTD

**REPORT OF THE TRUSTEES
FOR THE YEAR ENDED 31 MARCH 2024**

REFERENCE AND ADMINISTRATIVE DETAILS

Independent Examiner

G S Gilbert FCA

CAMERON HUGHES LTD

Chartered Accountants

16 Jubilee Parkway

Jubilee Business Park

Derby

Derbyshire

DE21 4BJ

Approved by order of the board of trustees on 10 June 2024 and signed on its behalf by:

A handwritten signature in black ink, appearing to read 'D Gould', is written over a horizontal line.

Mrs D Gould - Trustee

INDEPENDENT EXAMINER'S REPORT TO THE TRUSTEES OF HEALTHWATCH DERBYSHIRE LTD

Independent examiner's report to the trustees of Healthwatch Derbyshire Ltd ('the Company')

I report to the charity trustees on my examination of the accounts of the Company for the year ended 31 March 2024.

Responsibilities and basis of report

As the charity's trustees of the Company (and also its directors for the purposes of company law) you are responsible for the preparation of the accounts in accordance with the requirements of the Companies Act 2006 ('the 2006 Act').

Having satisfied myself that the accounts of the Company are not required to be audited under Part 16 of the 2006 Act and are eligible for independent examination, I report in respect of my examination of your charity's accounts as carried out under Section 145 of the Charities Act 2011 ('the 2011 Act'). In carrying out my examination I have followed the Directions given by the Charity Commission under Section 145(5) (b) of the 2011 Act.

Independent examiner's statement

Since your charity's gross income exceeded £250,000 your examiner must be a member of a listed body. I can confirm that I am qualified to undertake the examination because I am a member of the Institute of Chartered Accountants in England and Wales, which is one of the listed bodies.

I have completed my examination. I confirm that no matters have come to my attention in connection with the examination giving me cause to believe:

1. accounting records were not kept in respect of the Company as required by Section 386 of the 2006 Act; or
2. the accounts do not accord with those records; or
3. the accounts do not comply with the accounting requirements of Section 396 of the 2006 Act other than any requirement that the accounts give a true and fair view which is not a matter considered as part of an independent examination; or
4. the accounts have not been prepared in accordance with the methods and principles of the Statement of Recommended Practice for accounting and reporting by charities (applicable to charities preparing their accounts in accordance with the Financial Reporting Standard applicable in the UK and Republic of Ireland (FRS 102)).

I have no concerns and have come across no other matters in connection with the examination to which attention should be drawn in this report in order to enable a proper understanding of the accounts to be reached.



G S Gilbert FCA

CAMERON HUGHES LTD
Chartered Accountants
Derby

Date: 10 JUNE 2024

HEALTHWATCH DERBYSHIRE LTD**STATEMENT OF FINANCIAL ACTIVITIES
FOR THE YEAR ENDED 31 MARCH 2024**

	Notes	Unrestricted fund £	Restricted funds £	2024 Total funds £	2023 Total funds £
INCOME AND ENDOWMENTS FROM					
Donations and legacies	2	321,114	191,062	512,176	408,783
Investment income	3	6,698	-	6,698	1,215
Total		<u>327,812</u>	<u>191,062</u>	<u>518,874</u>	<u>409,998</u>
EXPENDITURE ON					
Charitable activities					
Cost of provision of services	4	342,994	159,269	502,263	442,925
Other		5,767	3,564	9,331	13,384
Total		<u>348,761</u>	<u>162,833</u>	<u>511,594</u>	<u>456,309</u>
NET INCOME/(EXPENDITURE)		(20,949)	28,229	7,280	(46,311)
RECONCILIATION OF FUNDS					
Total funds brought forward		94,153	56,712	150,865	197,176
TOTAL FUNDS CARRIED FORWARD		<u>73,204</u>	<u>84,941</u>	<u>158,145</u>	<u>150,865</u>

The notes form part of these financial statements

HEALTHWATCH DERBYSHIRE LTD

BALANCE SHEET 31 MARCH 2024

	Notes	2024 £	2023 £
FIXED ASSETS			
Tangible assets	9	6,892	7,490
CURRENT ASSETS			
Debtors	10	28,690	16,728
Cash at bank and in hand		125,359	131,965
		<u>154,049</u>	<u>148,693</u>
CREDITORS			
Amounts falling due within one year	11	(2,796)	(5,318)
NET CURRENT ASSETS		<u>151,253</u>	<u>143,375</u>
TOTAL ASSETS LESS CURRENT LIABILITIES		<u>158,145</u>	<u>150,865</u>
NET ASSETS		<u>158,145</u>	<u>150,865</u>
FUNDS	13		
Unrestricted funds		73,204	94,153
Restricted funds		84,941	56,712
TOTAL FUNDS		<u>158,145</u>	<u>150,865</u>

The charitable company is entitled to exemption from audit under Section 477 of the Companies Act 2006 for the year ended 31 March 2024.

The members have not required the company to obtain an audit of its financial statements for the year ended 31 March 2024 in accordance with Section 476 of the Companies Act 2006.

The trustees acknowledge their responsibilities for

- (a) ensuring that the charitable company keeps accounting records that comply with Sections 386 and 387 of the Companies Act 2006 and
- (b) preparing financial statements which give a true and fair view of the state of affairs of the charitable company as at the end of each financial year and of its surplus or deficit for each financial year in accordance with the requirements of Sections 394 and 395 and which otherwise comply with the requirements of the Companies Act 2006 relating to financial statements, so far as applicable to the charitable company.

The notes form part of these financial statements

HEALTHWATCH DERBYSHIRE LTD

BALANCE SHEET - continued
31 MARCH 2024

These financial statements have been prepared in accordance with the provisions applicable to charitable companies subject to the small companies regime.

The financial statements were approved by the Board of Trustees and authorised for issue on 10 June 2024 and were signed on its behalf by:



Mrs D Gould - Trustee

The notes form part of these financial statements

HEALTHWATCH DERBYSHIRE LTD

**CASH FLOW STATEMENT
FOR THE YEAR ENDED 31 MARCH 2024**

	Notes	2024 £	2023 £
Cash flows from operating activities			
Cash generated from operations	1	(7,518)	(137,864)
Net cash used in operating activities		<u>(7,518)</u>	<u>(137,864)</u>
Cash flows from investing activities			
Purchase of tangible fixed assets		(5,786)	(6,667)
Interest received		6,698	1,215
Net cash provided by/(used in) investing activities		<u>912</u>	<u>(5,452)</u>
Change in cash and cash equivalents in the reporting period		<u>(6,606)</u>	<u>(143,316)</u>
Cash and cash equivalents at the beginning of the reporting period		<u>131,965</u>	<u>275,281</u>
Cash and cash equivalents at the end of the reporting period		<u><u>125,359</u></u>	<u><u>131,965</u></u>

The notes form part of these financial statements

HEALTHWATCH DERBYSHIRE LTD

NOTES TO THE CASH FLOW STATEMENT
FOR THE YEAR ENDED 31 MARCH 2024

1. RECONCILIATION OF NET INCOME/(EXPENDITURE) TO NET CASH FLOW FROM OPERATING ACTIVITIES			
	2024	2023	
	£	£	
Net income/(expenditure) for the reporting period (as per the Statement of Financial Activities)	7,280	(46,311)	
Adjustments for:			
Depreciation charges	5,835	5,300	
Loss on disposal of fixed assets	549	416	
Interest received	(6,698)	(1,215)	
Increase in debtors	(11,962)	(16,728)	
Decrease in creditors	(2,522)	(79,326)	
Net cash used in operations	<u>(7,518)</u>	<u>(137,864)</u>	
2. ANALYSIS OF CHANGES IN NET FUNDS			
	At 1.4.23	Cash flow	At 31.3.24
	£	£	£
Net cash			
Cash at bank and in hand	131,965	(6,606)	125,359
	<u>131,965</u>	<u>(6,606)</u>	<u>125,359</u>
Total	<u>131,965</u>	<u>(6,606)</u>	<u>125,359</u>

The notes form part of these financial statements

HEALTHWATCH DERBYSHIRE LTD

NOTES TO THE FINANCIAL STATEMENTS FOR THE YEAR ENDED 31 MARCH 2024

1. ACCOUNTING POLICIES

Basis of preparing the financial statements

The financial statements of the charitable company, which is a public benefit entity under FRS 102, have been prepared in accordance with the Charities SORP (FRS 102) 'Accounting and Reporting by Charities: Statement of Recommended Practice applicable to charities preparing their accounts in accordance with the Financial Reporting Standard applicable in the UK and Republic of Ireland (FRS 102) (effective 1 January 2019)', Financial Reporting Standard 102 'The Financial Reporting Standard applicable in the UK and Republic of Ireland' and the Companies Act 2006. The financial statements have been prepared under the historical cost convention.

Income

All income is recognised in the Statement of Financial Activities once the charity has entitlement to the funds, it is probable that the income will be received and the amount can be measured reliably.

Expenditure

Liabilities are recognised as expenditure as soon as there is a legal or constructive obligation committing the charity to that expenditure, it is probable that a transfer of economic benefits will be required in settlement and the amount of the obligation can be measured reliably. Expenditure is accounted for on an accruals basis and has been classified under headings that aggregate all cost related to the category. Where costs cannot be directly attributed to particular headings they have been allocated to activities on a basis consistent with the use of resources.

Tangible fixed assets

Depreciation is provided at the following annual rates in order to write off each asset over its estimated useful life.

Fixtures and fittings	- 20% on reducing balance
Computer equipment	- 33% on cost

Taxation

The charity is exempt from corporation tax on its charitable activities.

Fund accounting

Unrestricted funds can be used in accordance with the charitable objectives at the discretion of the trustees.

Restricted funds can only be used for particular restricted purposes within the objects of the charity. Restrictions arise when specified by the donor or when funds are raised for particular restricted purposes.

Further explanation of the nature and purpose of each fund is included in the notes to the financial statements.

Hire purchase and leasing commitments

Rentals paid under operating leases are charged to the Statement of Financial Activities on a straight line basis over the period of the lease.

Pension costs and other post-retirement benefits

The charitable company operates a defined contribution pension scheme. Contributions payable to the charitable company's pension scheme are charged to the Statement of Financial Activities in the period to which they relate.

HEALTHWATCH DERBYSHIRE LTD

**NOTES TO THE FINANCIAL STATEMENTS - continued
FOR THE YEAR ENDED 31 MARCH 2024**

2. DONATIONS AND LEGACIES

	2024 £	2023 £
Grants	<u>512,176</u>	<u>408,783</u>

3. INVESTMENT INCOME

	2024 £	2023 £
Deposit account interest	<u>6,698</u>	<u>1,215</u>

4. CHARITABLE ACTIVITIES COSTS

	Direct Costs £	Support costs (see note 5) £	Totals £
Cost of provision of services	<u>413,451</u>	<u>88,812</u>	<u>502,263</u>

5. SUPPORT COSTS

	Management £	Finance £	Information technology £	Governance costs £	Totals £
Other resources expended	5,905	-	-	3,426	9,331
Cost of provision of services	<u>81,154</u>	<u>905</u>	<u>2,440</u>	<u>4,313</u>	<u>88,812</u>
	<u>87,059</u>	<u>905</u>	<u>2,440</u>	<u>7,739</u>	<u>98,143</u>

6. NET INCOME/(EXPENDITURE)

Net income/(expenditure) is stated after charging/(crediting):

	2024 £	2023 £
Depreciation - owned assets	5,835	5,300
Hire of plant and machinery	296	122
Deficit on disposal of fixed assets	<u>549</u>	<u>416</u>

HEALTHWATCH DERBYSHIRE LTD

**NOTES TO THE FINANCIAL STATEMENTS - continued
FOR THE YEAR ENDED 31 MARCH 2024**

7. TRUSTEES' REMUNERATION AND BENEFITS

There were no trustees' remuneration or other benefits for the year ended 31 March 2024 nor for the year ended 31 March 2023.

Trustees' expenses

Travel costs amounting to £126 (2023 - £226) were reimbursed to 1 (2023 - 1) trustees during the year ended 31 March 2024.

8. STAFF COSTS

	2024 £	2023 £
Wages and salaries	362,720	321,223
Other pension costs	16,949	14,979
	<u>379,669</u>	<u>336,202</u>

The average monthly number of employees during the year was as follows:

	2024	2023
Charitable activities	<u>16</u>	<u>15</u>

No employees received emoluments in excess of £60,000.

9. TANGIBLE FIXED ASSETS

	Fixtures and fittings £	Computer equipment £	Totals £
COST			
At 1 April 2023	5,989	55,008	60,997
Additions	-	5,786	5,786
Disposals	(1,987)	(39,582)	(41,569)
At 31 March 2024	<u>4,002</u>	<u>21,212</u>	<u>25,214</u>
DEPRECIATION			
At 1 April 2023	4,844	48,663	53,507
Charge for year	180	5,655	5,835
Eliminated on disposal	(1,746)	(39,274)	(41,020)
At 31 March 2024	<u>3,278</u>	<u>15,044</u>	<u>18,322</u>
NET BOOK VALUE			
At 31 March 2024	<u>724</u>	<u>6,168</u>	<u>6,892</u>
At 31 March 2023	<u>1,145</u>	<u>6,345</u>	<u>7,490</u>

HEALTHWATCH DERBYSHIRE LTD

NOTES TO THE FINANCIAL STATEMENTS - continued
FOR THE YEAR ENDED 31 MARCH 2024

10. DEBTORS: AMOUNTS FALLING DUE WITHIN ONE YEAR				
			2024	2023
			£	£
Prepayments			28,690	16,728
			<u> </u>	<u> </u>
11. CREDITORS: AMOUNTS FALLING DUE WITHIN ONE YEAR				
			2024	2023
			£	£
Other creditors			-	2,198
Accrued expenses			2,796	3,120
			<u> </u>	<u> </u>
			2,796	5,318
			<u> </u>	<u> </u>
12. ANALYSIS OF NET ASSETS BETWEEN FUNDS				
	Unrestricted	Restricted	2024	2023
	fund	funds	Total	Total
	£	£	funds	funds
Fixed assets	1,950	4,942	£	£
Current assets	74,050	79,999	6,892	7,490
Current liabilities	(2,796)	-	154,049	148,693
	<u> </u>	<u> </u>	(2,796)	(5,318)
	73,204	84,941	<u> </u>	<u> </u>
	<u> </u>	<u> </u>	158,145	150,865
	<u> </u>	<u> </u>	<u> </u>	<u> </u>
13. MOVEMENT IN FUNDS				
			Net	At
		At 1.4.23	movement	31.3.24
		£	in funds	£
			£	£
Unrestricted funds				
General fund		94,153	(20,949)	73,204
Restricted funds				
Mental Health Grant		43,972	22,340	66,312
Living Well		12,740	5,889	18,629
		<u> </u>	<u> </u>	<u> </u>
		56,712	28,229	84,941
		<u> </u>	<u> </u>	<u> </u>
TOTAL FUNDS		150,865	7,280	158,145
		<u> </u>	<u> </u>	<u> </u>

HEALTHWATCH DERBYSHIRE LTD

NOTES TO THE FINANCIAL STATEMENTS - continued
FOR THE YEAR ENDED 31 MARCH 2024

13. MOVEMENT IN FUNDS - continued

Net movement in funds, included in the above are as follows:

	Incoming resources £	Resources expended £	Movement in funds £
Unrestricted funds			
General fund	327,812	(348,761)	(20,949)
Restricted funds			
Mental Health Grant	134,858	(112,518)	22,340
Living Well	56,204	(50,315)	5,889
	<u>191,062</u>	<u>(162,833)</u>	<u>28,229</u>
TOTAL FUNDS	<u>518,874</u>	<u>(511,594)</u>	<u>7,280</u>

Comparatives for movement in funds

	At 1.4.22 £	Net movement in funds £	At 31.3.23 £
Unrestricted funds			
General fund	142,014	(47,861)	94,153
Restricted funds			
Mental Health Grant	55,162	(11,190)	43,972
Living Well	-	12,740	12,740
	<u>55,162</u>	<u>1,550</u>	<u>56,712</u>
TOTAL FUNDS	<u>197,176</u>	<u>(46,311)</u>	<u>150,865</u>

HEALTHWATCH DERBYSHIRE LTD

NOTES TO THE FINANCIAL STATEMENTS - continued
FOR THE YEAR ENDED 31 MARCH 2024

13. MOVEMENT IN FUNDS - continued

Comparative net movement in funds, included in the above are as follows:

	Incoming resources £	Resources expended £	Movement in funds £
Unrestricted funds			
General fund	308,079	(355,940)	(47,861)
Restricted funds			
Mental Health Grant	59,778	(70,968)	(11,190)
Living Well	42,141	(29,401)	12,740
	<u>101,919</u>	<u>(100,369)</u>	<u>1,550</u>
TOTAL FUNDS	<u>409,998</u>	<u>(456,309)</u>	<u>(46,311)</u>

A current year 12 months and prior year 12 months combined position is as follows:

	At 1.4.22 £	Net movement in funds £	At 31.3.24 £
Unrestricted funds			
General fund	142,014	(68,810)	73,204
Restricted funds			
Mental Health Grant	55,162	11,150	66,312
Living Well	-	18,629	18,629
	<u>55,162</u>	<u>29,779</u>	<u>84,941</u>
TOTAL FUNDS	<u>197,176</u>	<u>(39,031)</u>	<u>158,145</u>

HEALTHWATCH DERBYSHIRE LTD**NOTES TO THE FINANCIAL STATEMENTS - continued
FOR THE YEAR ENDED 31 MARCH 2024****13. MOVEMENT IN FUNDS - continued**

A current year 12 months and prior year 12 months combined net movement in funds, included in the above are as follows:

	Incoming resources £	Resources expended £	Movement in funds £
Unrestricted funds			
General fund	635,891	(704,701)	(68,810)
Restricted funds			
Mental Health Grant	194,636	(183,486)	11,150
Living Well	98,345	(79,716)	18,629
	<u>292,981</u>	<u>(263,202)</u>	<u>29,779</u>
TOTAL FUNDS	<u>928,872</u>	<u>(967,903)</u>	<u>(39,031)</u>

14. RELATED PARTY DISCLOSURES

There were no related party transactions for the year ended 31 March 2024.

HEALTHWATCH DERBYSHIRE LTD**DETAILED STATEMENT OF FINANCIAL ACTIVITIES
FOR THE YEAR ENDED 31 MARCH 2024**

	2024 £	2023 £
INCOME AND ENDOWMENTS		
Donations and legacies		
Grants	512,176	408,783
Investment income		
Deposit account interest	6,698	1,215
Total incoming resources	<u>518,874</u>	<u>409,998</u>
EXPENDITURE		
Charitable activities		
Wages	362,720	321,223
Pensions	16,949	14,979
Publicity costs	8,229	12,906
Travel expenses	13,317	11,376
Staff development costs	596	941
Volunteer costs and expenses	6,755	2,496
Room hire	2,885	4,028
Research activities	2,000	-
	<u>413,451</u>	<u>367,949</u>
Support costs		
Management		
Hire of office equipment	296	122
Insurance	2,624	4,575
Light and heat	730	998
Telephone	8,999	7,932
Postage and stationery	1,220	607
Sundries	15,606	13,081
Cleaning	2,985	682
Rent	12,540	12,330
IT support	30,253	29,744
Subscriptions	5,845	5,295
Board expenses	126	226
Depreciation	5,835	5,300
	<u>87,059</u>	<u>80,892</u>
Finance		
Bank charges	356	295
Carried forward	356	295

This page does not form part of the statutory financial statements

HEALTHWATCH DERBYSHIRE LTD

**DETAILED STATEMENT OF FINANCIAL ACTIVITIES
FOR THE YEAR ENDED 31 MARCH 2024**

	2024	2023
	£	£
Finance		
Brought forward	356	295
Loss on sale of tangible fixed assets	549	416
	<hr/>	<hr/>
	905	711
Information technology		
Repairs and renewals	2,440	-
Governance costs		
Accountancy fees	2,028	1,860
Independent examiner's fees	1,398	1,260
HR professional fees	4,313	3,637
	<hr/>	<hr/>
	7,739	6,757
Total resources expended	<hr/>	<hr/>
	511,594	456,309
Net income/(expenditure)	<hr/>	<hr/>
	7,280	(46,311)

This page does not form part of the statutory financial statements

HEALTHWATCH DERBYSHIRE LTD

England & Wales - Charity number 1154278

Accounts

REGISTERED COMPANY NUMBER: 08413881 (England and Wales)
REGISTERED CHARITY NUMBER: 1154278

HEALTHWATCH DERBYSHIRE LTD
REPORT OF THE TRUSTEES AND
UNAUDITED FINANCIAL STATEMENTS
FOR THE YEAR ENDED 31 MARCH 2023

HEALTHWATCH DERBYSHIRE LTD

**CONTENTS OF THE FINANCIAL STATEMENTS
FOR THE YEAR ENDED 31 MARCH 2023**

	Page
Report of the Trustees	1 to 4
Independent Examiner's Report	5
Statement of Financial Activities	6
Balance Sheet	7 to 8
Notes to the Financial Statements	9 to 15
Detailed Statement of Financial Activities	16 to 17

HEALTHWATCH DERBYSHIRE LTD

REPORT OF THE TRUSTEES FOR THE YEAR ENDED 31 MARCH 2023

The trustees who are also directors of the charity for the purposes of the Companies Act 2006, present their report with the financial statements of the charity for the year ended 31 March 2023. The trustees have adopted the provisions of Accounting and Reporting by Charities: Statement of Recommended Practice applicable to charities preparing their accounts in accordance with the Financial Reporting Standard applicable in the UK and Republic of Ireland (FRS 102) (effective 1 January 2019).

OBJECTIVES AND ACTIVITIES

Objectives and aims

The charity's objectives are the advancement of health and social care and the relief of those in need by reason of youth, age, ill-health, disability or financial hardship by:

- Providing information and advice to the general public about local health and social care services;
- Making the views and experiences of members of the general public known to health and social care providers;
- Enabling local people to have a voice in the development, delivery and equality of access to local health and care services and facilities;
- Providing training and development of skills for volunteers and the wider community in understanding, scrutinising, reviewing and monitoring local health and care services and facilities.

Public benefit

The charity's Trustees have had due regard to the public benefit guidance published by the Charity Commission.

Healthwatch Derbyshire gives people in Derbyshire a powerful voice locally, regionally and nationally. Healthwatch works to help local people get the best out of their local health and social care services. Whether it is improving them for today or helping to shape them for tomorrow.

Healthwatch Derbyshire has been set up to represent the views and experiences of patients, service users and members of the public, through targeted engagement activities. With the aim of influencing and improving the design and delivery of Health and Social Care Services.

HEALTHWATCH DERBYSHIRE LTD

REPORT OF THE TRUSTEES FOR THE YEAR ENDED 31 MARCH 2023

ACHIEVEMENT AND PERFORMANCE

- Creating reports for service providers and commissioners with recommendations for the improvement of services.
- Managing information sharing agreements with key stakeholders, which have been instrumental in improvements to service delivery and design.
- Representing the voice of patients and the public in key strategic meetings in the health and care system.
- The regular scrutiny of comments received by members of the public, overseen by the work of the Intelligence, Insight and Action Sub Group (IIA). To identify areas of concern and discuss what action needs to be taken by Healthwatch.
- Producing regular feedback to keep key stakeholders up to date with our work, and support triangulation of data.
- Implementing our Enter and View programme.
- Feeding back to patients and the public about the impact their comments have had on service design and delivery. This happens through regular e-bulletins, written updates and through content on our website.
- Organising and targeting our engagement activity around key priorities with a clear rationale, in order to gather quality intelligence.
- Encouraging the active participation and involvement of local people as volunteers at all levels within the organisation and within all appropriate programmes and activities.
- Building on our digital presence through our communication function.
- The development of a Mental Health Engagement Service for service receivers and their carers called Mental Health Together.

FINANCIAL REVIEW

Principal funding sources

Our principal funding source is a yearly contract from Derbyshire County Council , which has been confirmed for the next 12 months, to represent patient and public interests in health and social care locally, with all income classified as un-restricted funds for all our activities.

The charity also had a three year contract which started on the 1 April 2017 and has been renewed since to deliver an Engagement Service for Mental Health Service Receivers and their Carers called Mental Health Together. The charity has also been awarded a contract from August 2022 to run the Living Well Engagement Service.

Healthwatch Derbyshire had a total income of £408,785 for the year ended 31 March 2023, actively working in partnership with our commissioners to ensure value for money and effective use of our resources while developing strategic direction for the future.

Reserves policy

It is the aim of the charity that unrestricted funds which have not been designated for a specific use should be maintained at a level equivalent to three month's expenditure.

HEALTHWATCH DERBYSHIRE LTD

REPORT OF THE TRUSTEES FOR THE YEAR ENDED 31 MARCH 2023

FINANCIAL REVIEW

Operating Efficiently

Healthwatch Derbyshire has effective governance and accountability and risk systems in place to oversee the work and ensure it has a robust management and staff structure to deliver the service remit.

We will continue to seek efficiencies and cost savings in our coming year, with frequent monitoring of expected costs and effective financial management critical to securing evidence based value for money and critical outcomes of engagement activities for people to receive of their local health and social care services.

Restricted Funds

During the year the charity received restricted funds of £101,919 to run the Mental Health Together service and Living Well Contract, both of which are an engagement service for Mental Health Service Receivers and their Carers.

Reserves Policy

Trustees are aware that the Charity has unpredictable incoming resources during each year and as such needs to retain adequate reserves to deal with such fluctuations. In the opinion of the Trustees, three months of operational costs should ideally be maintained as unrestricted reserves in order to meet the Charity's objectives.

The unrestricted reserves held at 31 March 2023 £94,156 (2022 - £142,014) equate to at least three months of operational costs based on average expenditure for 2022/2023.

STRUCTURE, GOVERNANCE AND MANAGEMENT

Governing document

The charity was originally incorporated under the Companies Act 1985 on 21 February 2013 as a company limited by guarantee and is governed by its Memorandum and Articles of Association which were amended by special resolution on 9 July 2013. It was registered as a charity on 18 October 2013.

Recruitment and appointment of new trustees

A director (who also serves as a trustee and management group member) must be aged 18 years or older. Directors are appointed at the Annual General Meetings or by other directors. For full details of the appointment and duties of directors please refer to the Articles of Association. After the first Annual General Meeting, at each subsequent annual general meeting, one third of the directors, or, if their number is not three or a multiple of three, the number nearest to one third, must retire from office. Retiring directors can stand for appointment as directors again if they wish to do so. It is accepted that potential directors could be identified by personal recommendation or by advertising the vacancy.

Organisational structure

The Trustees delegate management responsibilities to the Chief Executive and also delegate certain functions to sub-committees. Each sub-committee has specific terms of reference and a chairman appointed by the Trustees. Trustees strengthen the sub-committees by co-opting experts in the relevant field when required.

This delegation is controlled by requiring regular reporting from the Chief Executive and the sub-committees to the Board of Trustees. Trustees acknowledge that such a system is designed to manage rather than eliminate the risk of failure to achieve Healthwatch Derbyshire's charitable purposes, and can only provide reasonable and not absolute assurance against material misstatement or loss.

Through the oversight of the Finance and Audit and Governance Sub-committees, Trustees review the effectiveness of the system of internal control and risk management.

HEALTHWATCH DERBYSHIRE LTD

REPORT OF THE TRUSTEES FOR THE YEAR ENDED 31 MARCH 2023

STRUCTURE, GOVERNANCE AND MANAGEMENT

Wider network

Healthwatch Derbyshire is part of a national network of Healthwatch organisations in England.

REFERENCE AND ADMINISTRATIVE DETAILS

Registered Company number

08413881 (England and Wales)

Registered Charity number

1154278

Registered office

Unit 14 Riverside Business Centre
Foundry Lane
Milford
Derbyshire
DE56 0RN

Trustees

Mrs H M Barker (resigned 17.10.22)
Mrs D Gould
Mr T M Broadley
Mrs H Parry-Payne
Mr A Garrett
Dr F Marshall
H Severns (appointed 12.9.22)

Independent Examiner

G S Gilbert FCA
CAMERON HUGHES LTD
Chartered Accountants
16 Jubilee Parkway
Jubilee Business Park
Derby
Derbyshire
DE21 4BJ

Approved by order of the board of trustees on 12 June 2023 and signed on its behalf by:

Mrs D Gould - Trustee

INDEPENDENT EXAMINER'S REPORT TO THE TRUSTEES OF HEALTHWATCH DERBYSHIRE LTD

Independent examiner's report to the trustees of Healthwatch Derbyshire Ltd ('the Company')

I report to the charity trustees on my examination of the accounts of the Company for the year ended 31 March 2023.

Responsibilities and basis of report

As the charity's trustees of the Company (and also its directors for the purposes of company law) you are responsible for the preparation of the accounts in accordance with the requirements of the Companies Act 2006 ('the 2006 Act').

Having satisfied myself that the accounts of the Company are not required to be audited under Part 16 of the 2006 Act and are eligible for independent examination, I report in respect of my examination of your charity's accounts as carried out under Section 145 of the Charities Act 2011 ('the 2011 Act'). In carrying out my examination I have followed the Directions given by the Charity Commission under Section 145(5) (b) of the 2011 Act.

Independent examiner's statement

Since your charity's gross income exceeded £250,000 your examiner must be a member of a listed body. I can confirm that I am qualified to undertake the examination because I am a member of the Institute of Chartered Accountants in England and Wales, which is one of the listed bodies.

I have completed my examination. I confirm that no matters have come to my attention in connection with the examination giving me cause to believe:

1. accounting records were not kept in respect of the Company as required by Section 386 of the 2006 Act;
or
2. the accounts do not accord with those records; or
3. the accounts do not comply with the accounting requirements of Section 396 of the 2006 Act other than any requirement that the accounts give a true and fair view which is not a matter considered as part of an independent examination; or
4. the accounts have not been prepared in accordance with the methods and principles of the Statement of Recommended Practice for accounting and reporting by charities (applicable to charities preparing their accounts in accordance with the Financial Reporting Standard applicable in the UK and Republic of Ireland (FRS 102)).

I have no concerns and have come across no other matters in connection with the examination to which attention should be drawn in this report in order to enable a proper understanding of the accounts to be reached.

G S Gilbert FCA

CAMERON HUGHES LTD
Chartered Accountants
Derby

Date:

HEALTHWATCH DERBYSHIRE LTD**STATEMENT OF FINANCIAL ACTIVITIES
FOR THE YEAR ENDED 31 MARCH 2023**

	Notes	Unrestricted fund £	Restricted funds £	2023 Total funds £	2022 Total funds £
INCOME AND ENDOWMENTS FROM					
Donations and legacies		306,865	101,920	408,785	416,928
Investment income	2	<u>1,215</u>	<u>-</u>	<u>1,215</u>	<u>49</u>
Total		<u>308,080</u>	<u>101,920</u>	<u>410,000</u>	<u>416,977</u>
EXPENDITURE ON					
Charitable activities					
Cost of provision of services		345,856	97,067	442,923	339,293
Other		<u>10,083</u>	<u>3,301</u>	<u>13,384</u>	<u>19,848</u>
Total		<u>355,939</u>	<u>100,368</u>	<u>456,307</u>	<u>359,141</u>
NET INCOME/(EXPENDITURE)		(47,859)	1,552	(46,307)	57,836
RECONCILIATION OF FUNDS					
Total funds brought forward		142,014	55,162	197,176	139,340
TOTAL FUNDS CARRIED FORWARD		<u><u>94,155</u></u>	<u><u>56,714</u></u>	<u><u>150,869</u></u>	<u><u>197,176</u></u>

The notes form part of these financial statements

HEALTHWATCH DERBYSHIRE LTD

BALANCE SHEET 31 MARCH 2023

	Notes	2023 £	2022 £
FIXED ASSETS			
Tangible assets	6	7,490	6,539
CURRENT ASSETS			
Debtors	7	16,728	-
Cash at bank and in hand		131,969	275,281
		<u>148,697</u>	<u>275,281</u>
CREDITORS			
Amounts falling due within one year	8	(5,318)	(84,644)
		<u>143,379</u>	<u>190,637</u>
NET CURRENT ASSETS			
		<u>143,379</u>	<u>190,637</u>
TOTAL ASSETS LESS CURRENT LIABILITIES			
		150,869	197,176
NET ASSETS		<u>150,869</u>	<u>197,176</u>
FUNDS	10		
Unrestricted funds		94,156	142,014
Restricted funds		56,713	55,162
TOTAL FUNDS		<u>150,869</u>	<u>197,176</u>

The charitable company is entitled to exemption from audit under Section 477 of the Companies Act 2006 for the year ended 31 March 2023.

The members have not required the company to obtain an audit of its financial statements for the year ended 31 March 2023 in accordance with Section 476 of the Companies Act 2006.

The trustees acknowledge their responsibilities for

- (a) ensuring that the charitable company keeps accounting records that comply with Sections 386 and 387 of the Companies Act 2006 and
- (b) preparing financial statements which give a true and fair view of the state of affairs of the charitable company as at the end of each financial year and of its surplus or deficit for each financial year in accordance with the requirements of Sections 394 and 395 and which otherwise comply with the requirements of the Companies Act 2006 relating to financial statements, so far as applicable to the charitable company.

The notes form part of these financial statements

HEALTHWATCH DERBYSHIRE LTD

BALANCE SHEET - continued
31 MARCH 2023

These financial statements have been prepared in accordance with the provisions applicable to charitable companies subject to the small companies regime.

The financial statements were approved by the Board of Trustees and authorised for issue on 12 June 2023 and were signed on its behalf by:

Mrs D Gould - Trustee

The notes form part of these financial statements

**NOTES TO THE FINANCIAL STATEMENTS
FOR THE YEAR ENDED 31 MARCH 2023**

1. ACCOUNTING POLICIES

Basis of preparing the financial statements

The financial statements of the charitable company, which is a public benefit entity under FRS 102, have been prepared in accordance with the Charities SORP (FRS 102) 'Accounting and Reporting by Charities: Statement of Recommended Practice applicable to charities preparing their accounts in accordance with the Financial Reporting Standard applicable in the UK and Republic of Ireland (FRS 102) (effective 1 January 2019)', Financial Reporting Standard 102 'The Financial Reporting Standard applicable in the UK and Republic of Ireland' and the Companies Act 2006. The financial statements have been prepared under the historical cost convention.

Income

All income is recognised in the Statement of Financial Activities once the charity has entitlement to the funds, it is probable that the income will be received and the amount can be measured reliably.

Expenditure

Liabilities are recognised as expenditure as soon as there is a legal or constructive obligation committing the charity to that expenditure, it is probable that a transfer of economic benefits will be required in settlement and the amount of the obligation can be measured reliably. Expenditure is accounted for on an accruals basis and has been classified under headings that aggregate all cost related to the category. Where costs cannot be directly attributed to particular headings they have been allocated to activities on a basis consistent with the use of resources.

Tangible fixed assets

Depreciation is provided at the following annual rates in order to write off each asset over its estimated useful life.

Fixtures and fittings	- 20% on reducing balance
Computer equipment	- 33% on cost

Taxation

The charity is exempt from corporation tax on its charitable activities.

Fund accounting

Unrestricted funds can be used in accordance with the charitable objectives at the discretion of the trustees.

Restricted funds can only be used for particular restricted purposes within the objects of the charity. Restrictions arise when specified by the donor or when funds are raised for particular restricted purposes.

Further explanation of the nature and purpose of each fund is included in the notes to the financial statements.

Hire purchase and leasing commitments

Rentals paid under operating leases are charged to the Statement of Financial Activities on a straight line basis over the period of the lease.

Pension costs and other post-retirement benefits

The charitable company operates a defined contribution pension scheme. Contributions payable to the charitable company's pension scheme are charged to the Statement of Financial Activities in the period to which they relate.

HEALTHWATCH DERBYSHIRE LTD

NOTES TO THE FINANCIAL STATEMENTS - continued FOR THE YEAR ENDED 31 MARCH 2023

2. INVESTMENT INCOME

	2023	2022
	£	£
Deposit account interest	1,215	49

3. NET INCOME/(EXPENDITURE)

Net income/(expenditure) is stated after charging/(crediting):

	2023	2022
	£	£
Depreciation - owned assets	5,300	4,950
Hire of plant and machinery	122	98
Deficit on disposal of fixed assets	416	-

4. TRUSTEES' REMUNERATION AND BENEFITS

There were no trustees' remuneration or other benefits for the year ended 31 March 2023 nor for the year ended 31 March 2022.

Trustees' expenses

Travel costs amounting to £0 (2022 - £54) were reimbursed to 0 (2022 - 1) trustees during the year ended 31 March 2023.

5. STAFF COSTS

The average monthly number of employees during the year was as follows:

	2023	2022
Charitable activities	15	13

No employees received emoluments in excess of £60,000.

HEALTHWATCH DERBYSHIRE LTD

NOTES TO THE FINANCIAL STATEMENTS - continued
FOR THE YEAR ENDED 31 MARCH 2023

6. TANGIBLE FIXED ASSETS

	Fixtures and fittings £	Computer equipment £	Totals £
COST			
At 1 April 2022	9,032	48,341	57,373
Additions	-	6,667	6,667
Disposals	(3,043)	-	(3,043)
	<u>5,989</u>	<u>55,008</u>	<u>60,997</u>
DEPRECIATION			
At 1 April 2022	7,185	43,649	50,834
Charge for year	286	5,014	5,300
Eliminated on disposal	(2,627)	-	(2,627)
	<u>4,844</u>	<u>48,663</u>	<u>53,507</u>
NET BOOK VALUE			
At 31 March 2023	<u>1,145</u>	<u>6,345</u>	<u>7,490</u>
At 31 March 2022	<u>1,847</u>	<u>4,692</u>	<u>6,539</u>

7. DEBTORS: AMOUNTS FALLING DUE WITHIN ONE YEAR

	2023 £	2022 £
Prepayments	<u>16,728</u>	<u>-</u>

8. CREDITORS: AMOUNTS FALLING DUE WITHIN ONE YEAR

	2023 £	2022 £
Other creditors	2,198	84,644
Accrued expenses	3,120	-
	<u>5,318</u>	<u>84,644</u>

NOTES TO THE FINANCIAL STATEMENTS - continued
FOR THE YEAR ENDED 31 MARCH 2023

9. ANALYSIS OF NET ASSETS BETWEEN FUNDS

	Unrestricted fund £	Restricted funds £	2023 Total funds £	2022 Total funds £
Fixed assets	7,424	66	7,490	6,539
Current assets	92,050	56,647	148,697	275,281
Current liabilities	(5,318)	-	(5,318)	(84,644)
	<u>94,156</u>	<u>56,713</u>	<u>150,869</u>	<u>197,176</u>

10. MOVEMENT IN FUNDS

	At 1.4.22 £	Net movement in funds £	At 31.3.23 £
Unrestricted funds			
General fund	142,014	(47,858)	94,156
Restricted funds			
Mental Health Grant	55,162	(11,189)	43,973
Living Well	-	12,740	12,740
	<u>55,162</u>	<u>1,551</u>	<u>56,713</u>
TOTAL FUNDS	<u>197,176</u>	<u>(46,307)</u>	<u>150,869</u>

Net movement in funds, included in the above are as follows:

	Incoming resources £	Resources expended £	Movement in funds £
Unrestricted funds			
General fund	308,080	(355,938)	(47,858)
Restricted funds			
Mental Health Grant	59,778	(70,967)	(11,189)
Living Well	42,142	(29,402)	12,740
	<u>101,920</u>	<u>(100,369)</u>	<u>1,551</u>
TOTAL FUNDS	<u>410,000</u>	<u>(456,307)</u>	<u>(46,307)</u>

NOTES TO THE FINANCIAL STATEMENTS - continued
FOR THE YEAR ENDED 31 MARCH 2023

10. MOVEMENT IN FUNDS - continued

Comparatives for movement in funds

	At 1.4.21 £	Net movement in funds £	At 31.3.22 £
Unrestricted funds			
General fund	100,961	41,053	142,014
Restricted funds			
Mental Health Grant	38,379	17,257	55,636
Health Education England	-	(474)	(474)
	<u>38,379</u>	<u>16,783</u>	<u>55,162</u>
TOTAL FUNDS	<u>139,340</u>	<u>57,836</u>	<u>197,176</u>

Comparative net movement in funds, included in the above are as follows:

	Incoming resources £	Resources expended £	Movement in funds £
Unrestricted funds			
General fund	321,163	(280,110)	41,053
Restricted funds			
Mental Health Grant	95,814	(78,557)	17,257
Health Education England	-	(474)	(474)
	<u>95,814</u>	<u>(79,031)</u>	<u>16,783</u>
TOTAL FUNDS	<u>416,977</u>	<u>(359,141)</u>	<u>57,836</u>

NOTES TO THE FINANCIAL STATEMENTS - continued
FOR THE YEAR ENDED 31 MARCH 2023

10. MOVEMENT IN FUNDS - continued

A current year 12 months and prior year 12 months combined position is as follows:

	At 1.4.21 £	Net movement in funds £	At 31.3.23 £
Unrestricted funds			
General fund	100,961	(6,805)	94,156
Restricted funds			
Mental Health Grant	38,379	6,068	44,447
Health Education England	-	(474)	(474)
Living Well	-	12,740	12,740
	<u>38,379</u>	<u>18,334</u>	<u>56,713</u>
TOTAL FUNDS	<u>139,340</u>	<u>11,529</u>	<u>150,869</u>

A current year 12 months and prior year 12 months combined net movement in funds, included in the above are as follows:

	Incoming resources £	Resources expended £	Movement in funds £
Unrestricted funds			
General fund	629,243	(636,048)	(6,805)
Restricted funds			
Mental Health Grant	155,592	(149,524)	6,068
Health Education England	-	(474)	(474)
Living Well	42,142	(29,402)	12,740
	<u>197,734</u>	<u>(179,400)</u>	<u>18,334</u>
TOTAL FUNDS	<u>826,977</u>	<u>(815,448)</u>	<u>11,529</u>

11. RELATED PARTY DISCLOSURES

There were no related party transactions for the year ended 31 March 2023.

HEALTHWATCH DERBYSHIRE LTD**DETAILED STATEMENT OF FINANCIAL ACTIVITIES
FOR THE YEAR ENDED 31 MARCH 2023**

	2023 £	2022 £
INCOME AND ENDOWMENTS		
Donations and legacies		
Grants	408,785	416,928
Investment income		
Deposit account interest	1,215	49
Total incoming resources	410,000	416,977
EXPENDITURE		
Charitable activities		
Wages	321,223	276,563
Pensions	14,979	12,896
Publicity costs	12,906	1,255
Travel expenses	11,376	8,938
Staff development costs	941	3,027
Volunteer costs and expenses	2,496	1,355
Room hire	4,028	1,087
	367,949	305,121
Support costs		
Management		
Hire of office equipment	122	98
Insurance	4,575	2,200
Light and heat	998	506
Telephone	7,932	5,049
Postage and stationery	607	604
Sundries	13,079	2,388
Cleaning	682	294
Rent	12,330	11,699
IT support	29,744	12,238
Subscriptions	5,295	6,094
Board expenses	226	-
Volunteer training	-	1,245
Depreciation	5,300	4,950
	80,890	47,365
Finance		
Bank charges	295	211
Carried forward	295	211

This page does not form part of the statutory financial statements

HEALTHWATCH DERBYSHIRE LTD**DETAILED STATEMENT OF FINANCIAL ACTIVITIES
FOR THE YEAR ENDED 31 MARCH 2023**

	2023 £	2022 £
Finance		
Brought forward	295	211
Loss on sale of tangible fixed assets	416	-
	<hr/>	<hr/>
	711	211
Governance costs		
Accountancy fees	1,860	1,800
Independent examiner's fees	1,260	1,200
HR professional fees	3,637	3,390
Trustees' travel expenses	-	54
	<hr/>	<hr/>
	6,757	6,444
Total resources expended	<hr/>	<hr/>
	456,307	359,141
Net (expenditure)/income	<hr/>	<hr/>
	(46,307)	57,836

This page does not form part of the statutory financial statements

HEALTHWATCH DERBYSHIRE LTD

England & Wales - Charity number 1154278

Accounts

Championing what matters to you

Healthwatch Derbyshire
Annual Report 2021-22



Contents

Message from our chair	3
About us	4
Our year in review	5
Listening to your experiences	7
Advice and information	12
Volunteers	14
Mental Health Together	16
Finances and future priorities	19
Statutory statements	20

Message from our chair

Following the extraordinarily challenging year of 2020/2021 when our health and social care services were stretched to the absolute limit, we all took time to reflect on our own experiences as well as those of other people in our communities. I was very pleased to be in a position to join the Board of Directors at Healthwatch Derbyshire (HWD) last October, at a time when we all hoped to have turned a corner and to see services able to return to some sort of normality. I have been really impressed with the dedication and hard work of everyone in the team.

As we all know, the rollercoaster of the pandemic was set to bring fresh challenges over the winter but HWD has continued throughout to engage with the public, to listen to experiences of health services and social care settings and to work on behalf of us all to bring key findings to the attention of those who can bring about positive change. During the past year, the HWD team of staff and volunteers has risen to the challenge of virtual meetings, reached out into the community via online platforms and found innovative ways to work with different sectors of the community.

Some of the most important projects have focused on the frustrations felt by those needing access to GP appointments, the issue of increasingly long waiting times for treatments and the challenge of finding NHS dentists across Derbyshire. The HWD report on dentistry was picked up by a local MP and we were delighted to be invited to address a cross-party group of Derbyshire MPs in March to outline HWD's findings and to raise the profile of the issues faced by Derbyshire residents – an excellent opportunity to encourage policy makers to effect change. In addition, HWD continues to play a key role in the changing health and social care landscape by working with all organisations involved.

I would like to take this opportunity to thank the HWD team, including the many volunteers, who have worked so hard over the past year to report on the issues which are of most importance to the people of Derbyshire. It is testament to the strength of our team that we have recently been awarded the contract to continue our work at Healthwatch Derbyshire. We are delighted to be able to continue and develop our work and look forward to a very productive year ahead.



Denise Gould, Healthwatch Derbyshire Chair

About us

Your health and social care champion

Healthwatch Derbyshire is your local health and social care champion. From the High Peak to South Derbyshire and everywhere in between, we make sure NHS leaders and other decision makers hear your voice and use your feedback to improve care. We can also help you to find reliable and trustworthy information and advice.

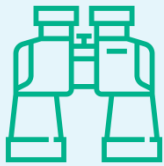

Our vision

A world where we can all get the health and care we need.

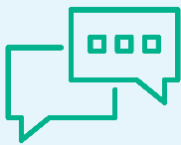

Our mission

We are the independent champion for people who use health and social care services.

We're here to find out what matters to people, and help make sure their views shape the support they need.

Our sole purpose is to help make care better for people.



Our values

Listening to people and making sure their voices are heard.

Including everyone in the conversation – especially those who don't always have their voice heard.

Analysing different people's experiences to learn how to improve care.

Acting on feedback and driving change.

Partnering with care providers, government, and the voluntary sector – serving as the public's independent advocate.

Our year in review

Find out how we have engaged and supported people.

Reaching out

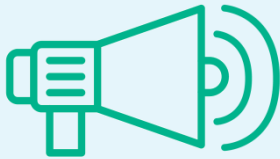

1079 people

shared their experiences of health and social care services with us, helping to raise awareness of issues and improve care.

898 people

came to us for clear advice and information about topics such as Covid-19 vaccinations, mental health support, access to dentistry and urgent and emergency care.

Making a difference to care



We published

7 reports

about the improvements people would like to see to health and social care services.

Our most popular report was

Dental Access Report

which highlighted the struggles people have finding an NHS dentist in Derbyshire.

Health and care that works for you



We're lucky to have

53

outstanding volunteers, who gave up **147 days** to make care better for our community.

We're funded by our local authority. In 2021-22 we received:

£321,114

which is the same as the previous year.

We also currently employ

13 staff

who help us carry out this work.

How we've made a difference

These are the biggest projects we worked on from April 2021 to March 2022.

Spring



We carried out a survey to understand why some people were not taking up the offer of the Covid-19 vaccine. We shared results with providers and commissioners.



Gathered experiences of patients and their friends, family members and/or carers who have been through a cancer diagnosis and/or treatment during the Covid-19 pandemic.

Summer



Joined local Healthwalks to hear views and experiences of health and social care which in turn helped to form themes and future project work.



Supported the Mental Health Together team in their story gathering exercise into individuals experiences of accessing health and social care with a mental health condition.

Autumn



We asked how people are coping while waiting for planned care and what support they thought would help them to better manage their health.



We carried out research into the NHS 'find a dentist' web pages and enquired with dental practices about the issues surrounding out of date information.

Winter



We carried out a survey to understand whether people felt their emotional health needs were being met during medical appointments.



The return of face-to-face engagement with patients at a unit for acute mental health needs to hear the patient voice and share feedback with providers to take positive action in response.

Listening to your experiences

Services can't make improvements without hearing your views. That's why over the last year we have made listening to feedback from all areas of the community a priority. This allows us to understand the full picture, and feed back to services to help them improve.



Vaccine Hesitancy – You Said, We Did

In December 2020, the NHS began the biggest immunisation campaign in history as it started the Covid-19 vaccine rollout across the country. In Derbyshire, this is being managed by the Derby and Derbyshire Clinical Commissioning Group (CCG).

Whilst the majority of people have embraced the vaccine, others have been hesitant to get vaccinated. Between March and April 2021, we asked people about their attitudes towards receiving the vaccine.



50% of people

who had not had the vaccine or had concerns around taking it were worried about the long-term effects on their health.

After examining the data provided, we were able to identify two main areas of concern, worries around the effects on a person's own health and worries about the safety of the vaccine.

Respondents who raised concerns and who were hesitant about having the vaccine were asked: Is there anything that would make you change your mind about having the vaccine?

Many gave suggestions as to what may encourage them to be more likely to take up the offer of the vaccine.

- More research published with testing and results shown/evidenced over a longer period of time
- Clearer information for people to make their decisions that address their concerns
- Choice of vaccine
- Choice of venue to receive the vaccine, some prefer hospital settings in case of emergency or complications with existing condition
- Learning disabilities and mental health conditions taken into account and patients offered alternative venues or time slots to suit.

What difference did this make?

From the findings, HWD developed some frequently asked questions from the concerns raised. These were shared with Joined Up Care Derbyshire (JUCD), Public Health bodies and the Covid Community Forums in Derbyshire allowing them to provide specific and directed messaging about the vaccine addressing those reported concerns and frequently asked questions.

HWD aimed to ensure that people were getting reliable information to allow them to make an informed choice in deciding whether to have the vaccine and to help remove any barriers to take up.

Access to Dentistry

Access to NHS dentistry has been one of the most significant issues raised with us by the public over the last year. In the past 12 months, Healthwatch Derbyshire has received over 100 contacts from the public with regards to lack of access to dentistry.

In December 2021 we published our report, How easy is it to find an NHS dentist in Derbyshire?

Our findings included:

- Limited capacity in Derbyshire for new NHS patients. At the time there were three areas without any provision for new adult NHS patients.
- Some practices listed as accepting new NHS patients were found to be only able to offer new patients an appointment in over a year's time.
- Sixty percent of the practices had no information on their profile about accepting new patients.

People told us they were frustrated with the search function on the NHS Find a Dentist website. They found many practice profiles to be inaccurate, often resulting in having to contact over 20 practices. The lack of capacity for new patients in Derbyshire was becoming apparent but establishing the actual availability for new NHS patients in Derbyshire was not possible by details provided on the NHS website alone.

We also heard from people who had been informed that their dental surgery was moving to private practice, and they would need to find an alternative NHS dentist. This, coupled with the lack of dentists accepting new patients, meant many people were left without access, and in some cases were experiencing difficulties accessing urgent or emergency treatment. Many people told us they simply didn't know where to turn to.



"We have today had a letter to tell us that our dentist is going private and we have to find new provision for my partner and 10-year-old son. After consulting the NHS website and ringing around several dentists in the area, only to be told that they are not taking new patients, we are stuck. There are several of our friends with children, all in the same predicament."



"I have called at least 10-15 practices from the NHS Find a Dentist website but none are taking on new NHS patients or emergencies. I have called 111, they gave a list of four practices treating people with emergencies today but by 9.20 am, all the emergency appointments had been taken."



Access to Dentistry

What did Healthwatch Derbyshire do?

The lack of provision for new patients and out of date NHS web information for patients was highlighted to Area Commissioners, Derby & Derbyshire Oral Health Steering Group, Local Dental Network, NHS England and Healthwatch England to support the campaign for dental reform.

Our volunteers continue to carry out bimonthly reviews of the Find a Dentist web page, identifying those local practices who are listed as currently accepting new patients, as well as those with out of date information. HWD staff then follow up with individual dental practices to highlight any inaccuracies and encourage practices to update their information.

We have also created an infographic to share with the public to offer guidance for those finding it hard to get a dentist appointment. This information has been approved by local Area Commissioners, and shared with the Local Dental Network and other Healthwatch organisations who have adapted a version for their own use.

As we continue to receive queries from the public surrounding access to dentistry we can share the approved guidance, as well as direct individuals to practices currently accepting new patients, as per the findings of our bimonthly Find a Dentist website reviews.



Meeting with Derbyshire MPs

In March 2022 HWD presented our findings to a cross-party parliamentary group meeting. We showed the lack of dentistry access throughout the county, and shared real experiences of patient struggles.

MPs were aware of the difficulties around access to dentistry as many of their constituents had contacted them directly.

We showed the most up to date findings around dental access and availability to give a current picture of the situation, with figures demonstrating 51 fewer dentists completing NHS work in NHS Derby and Derbyshire in 2021 compared with 2020.

We asked MPs to champion dental reform to address the issues discussed and the lack of access to dentistry in Derbyshire, and nationally and to 'ring fence' budget for NHS dentistry, including sustainable funding.

HWD continues to update Derbyshire MPs with the latest findings from our ongoing Find a Dentist website reviews to provide an accurate and up to date picture of access to dentistry in the county.

Three ways we have made a difference for the community

Throughout our work we gather information about health inequalities by speaking to people whose experiences aren't often heard.



Creating empathy by bringing experiences to life

It's important for the NHS and social care services to step back and see the bigger picture, through hearing personal experiences, and the impact on people's lives. This provides a deeper understanding than using data alone, can challenge assumptions and motivate people to think and work more creatively.

Our push for people in Derbyshire to share how they are coping while they wait for care and what support they thought would help them to better manage their health resulted in 108 responses, 10% of the national response to the research. Recommendations have been highlighted and are being addressed by the Derbyshire Risk Stratification and Quality Assurance Group.



Getting services to involve the public

Services need to understand the benefits of involving local people to help improve care for everyone.

Four volunteers helped HWD and our local Clinical Commissioning Group (CCG) by sharing their stories of attending their GP appointment for Annual Health Checks for people with learning disabilities.

The volunteers were able to share their experiences in order to demonstrate what works well and where improvements could be made, as well as encourage others to attend by explaining the process. Two of our volunteers filmed a promotional video produced by the CCG to promote annual health checks. The video was shared widely across the county.



Improving care over time

Change takes time. We often work behind the scenes with health and care services to consistently raise issues and push for change.

After hearing the experiences of cancer patients during the Covid-19 pandemic, work with the decision makers at the hospital Trusts commenced for their response to participants, which subsequently helped shape our recommendations to the Trusts for improvements. We continue to work with the Trusts to address the unmet needs of patients.

Advice and information

If you feel lost and don't know where to turn, Healthwatch is here for you. In times of worry or stress, we can provide confidential support and free information to help you understand your options and get the help you need. Whether it's finding an NHS dentist, how to make a complaint or choosing a good care home for a loved one – you can count on us.

This year we helped people by:

- Providing details of local dental practices accepting new patients
- Signposting people to organisations who can provide specialist support or guidance
- Supporting the Covid-19 vaccination programme and identifying reasons for vaccine hesitancy
- Speaking to people to understand the impact of waiting for care and how they could be supported.



Signposting people for access to dentistry

HWD was contacted by a concerned parent who was struggling to find a dental practice to see her son. Throughout the past year we have heard from many people over their struggles to access dental care. Dentistry is in high demand and many practices have limited appointment availability or are not currently taking on new patients.



Following our ongoing work to monitor local practices taking on new patients, via the Find a Dentist web page, we were able to advise the parent on practices that may be able to see her son.

The parent later contacted us to say that, "I cannot thank you enough for your support. I am just so grateful that my son is now registered with a dentist and given another 12 months of being on a waiting list, we will all be registered at the same dentist as a family. This is thanks to you."

Since January 2022 HWD has been able to answer 32 enquiries from people looking for access to dentistry. We have been able to signpost these people to dental practices currently accepting new patients.

Supporting 'My Right to Healthcare' with GP Access Cards

It is commonly thought that everybody needs to have certain documentation to be able to register with a GP such as photo identification and proof of address. This is not the case.



HWD supported a national NHS England campaign to ensure that people across Derbyshire are registered with a GP and do not miss their chance to receive their vital Covid-19 vaccination.

We reached out to over 70 networks, voluntary sector or private sector organisations that support people without a fixed address. We wanted to identify people who were not currently registered with a GP for a variety of reasons. Homeless people, gypsies or travellers, people with transient lifestyles and new arrivals in the UK were just some of the groups we were aiming to reach.

HWD acted as a hub for distribution of 220 information cards for individuals to use if they were having problems registering with a GP, as well as raising awareness that everyone has the right to register and receive treatment from a GP practice.

Volunteers

We're supported by a team of amazing volunteers who are the heart of Healthwatch. Thanks to their efforts in the community, we're able to understand what is working and what needs improving in NHS and social care.

This year our volunteers:

- Helped with our Vaccine Hesitancy Project whereby they undertook the tasks of planning, survey design and trial, and data analysis
- Carried out research and review of local dental services and assessed accessibility to new NHS patients
- Helped Derby and Derbyshire CCG to promote annual health checks for people with learning disabilities. Two volunteers appeared in a promotional video produced by the CCG
- Created digital content on our website and social media
- Conducted befriending calls to people feeling socially isolated due to the pandemic.





Katie

“Volunteering for HWD has been great. I have been offered a range of different tasks to be involved with including project planning, research, data analysis, and helping at events. I have also attended training courses. Healthwatch has been very flexible around my studies, allowing me to work from home and complete tasks within a reasonable time frame. All members of staff at Healthwatch are focused and reliable, with help always just an email away! Overall, Healthwatch is a great organisation to be involved with.”



“The experience I have had will be good to add to my CV and help me find future employment.”



Katie, Healthwatch Derbyshire Volunteer

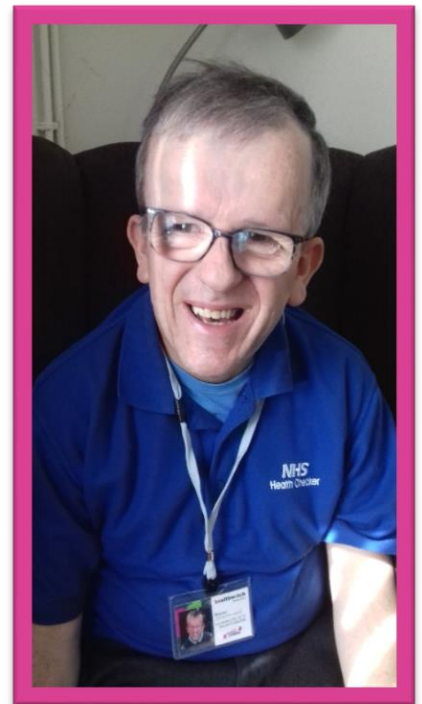

Stephen

“I have been volunteering at HWD for the past six years. My learning disability has not prevented me from volunteering, and I have been involved in mystery shops and projects that have helped improve services for other people with learning disabilities. This year, HWD helped the local Clinical Commissioning Group with its campaign to raise awareness of Annual Health Checks and I appeared in a video to promote these. I like to help people and volunteering makes me feel useful and really makes a difference.”



Do you feel inspired?

We are always on the lookout for new volunteers, so please get in touch today.



www.healthwatchderbyshire.co.uk



01773 880786



enquiries@healthwatchderbyshire.co.uk

Mental Health Together

Mental Health Together (MHT) was commissioned in 2017 to give service receivers and carers a greater say in the services they access; ensuring they are listened to and that their experiences are at the heart of service design and delivery.



Mental Health Together (MHT)

MHT is the Derby and Derbyshire Engagement service for mental health service receivers and their carers.

The service has undergone significant challenges since it was set up in 2017 due in part to fluctuating short-term funding. At the end of 2021 we were able to recruit two temporary engagement officers specifically to work on the Living Well project.

We keep in touch with our members through bimonthly e-bulletins and work more closely with a smaller group of Experts by Experience. Over the year our Experts have met both virtually and face-to-face, depending on the current Covid situation. We have now established hybrid meetings as the standard way forward giving flexibility to our Experts.

One member of our team, Aileen Power, has left over the past year to begin her nurse training. Two others, Kate Moore and Jaye Richardson, have joined the team to deliver the Living Well work.

Experts by Experience

Our Experts by Experience volunteers (Experts) are vital to the role of MHT and an absolute joy and privilege to work with. We have 26 Experts who have personal experience of living with, or caring for someone with, a mental health condition. Amongst them, they offer a wide range of experience of many different conditions and their insight is invaluable.

At MHT, our job is to match up Experts with the opportunities, which are out there to shape and influence the mental health and social care agenda. During 2021-22 we have supported Experts to attend a wide range of meetings and forums.

Although the virtual world has been a challenge for many, it has also provided an opportunity for others who experience increased anxiety during physical meetings but feel able to join meetings online.

Some examples of work:

- Designing a Safe & Well Plan for people experiencing a mental health crisis
- Working with Derbyshire Healthcare Foundation Trust (DHcFT) to improve their template letters and their 'waiting well' policy for community mental health services
- Supporting three of our Experts to become governors for DHcFT representing Chesterfield, Erewash and South Derbyshire
- Supporting two veteran Experts to attend and advise the Armed Forces Networks for Derbyshire Community Health Services and the University Hospitals of Derby & Burton.



Mental Health
TOGETHER
Engaging with Derby and Derbyshire

Living Well Derbyshire

Living Well Derbyshire is a new model of care for people who need mental health support and is gradually being introduced to all areas across Derbyshire, starting with the High Peak and followed by Derby City. The team responsible for delivering the project is known as the Collaborative, which includes a range of professionals and people with lived experience of mental health. At MHT we have supported people with lived experience to share their stories to inform the design of the new model of care and supported others to actually sit on the Collaborative, Governance Group and Steering Group. As an independent organisation, MHT is also able to gather and anonymously share honest feedback from both staff and those using the transformed service.

We have also supported the formation of lived experience forums, which will continue to give people with lived experience the opportunity to be involved in the service development as it moves forward.

Public Engagement Opportunities

The pandemic has limited the amount of face-to-face engagement that has been possible this year. However, we did attend the Head High Fundamental Event in Derby and Think Fest in Chesterfield, to promote the service and opportunities for members.

Alternative Mental Health Crisis Provision in Derbyshire

We have supported the team looking into alternative mental health crisis provision in Derbyshire by carrying out a survey to learn what people want from an out of hours service. The survey results are available on our website and are being used in development of a service specification.



"I am delighted to include in the Healthwatch Annual Report a section produced by the Mental Health Together Team (MHT).

The service exists to give mental health service receivers and carers a greater say in the health and care services they access. We ensure that people are listened to, and that their experiences are at the heart of the way that health and care services are designed and delivered.

Under my leadership, the Healthwatch and Mental Health Together Team will work together in 2022/23 to find out what matters most to people. We will understand the needs, experiences and concerns of people who use health and social care services, and speak out on their behalf."

Helen Henderson, Healthwatch Derbyshire CEO



Finance and future priorities

To help us carry out our work we receive funding from our local authority under the Health and Social Care Act 2012.

Income		Expenses	
Funding received from local authority	£321,114	Staff costs	£218,000
		Operational costs	£62,109
Total income	£321,114	Total expenditure	£280,109

Top three priorities for 2022-23

1. Hearing from communities about what matters most to them after Covid-19
2. Working to hear the voices that we don't currently hear from, and voices that struggle to be heard
3. Using these voices to help the changing health and care system understand what people think and feel

Next steps

The pandemic has shone a stark light on the impact of existing inequalities when using health and care services, highlighting the importance of championing the voices of those who all too often go unheard.

Over the coming years, our goal is to help reduce these inequalities by making sure your voice is heard, and decision makers reduce the barriers you face, regardless of whether that's because of where you live, income or race.



“The Covid-19 pandemic has thrown long-standing health inequalities into stark relief. With NHS and social care facing even longer backlogs, the unequal outcomes exposed by the pandemic are at risk of becoming worse. Local Healthwatch play an important role in helping to overcome these adversities and are uniquely placed to make a positive difference in their communities.”

Sir Robert Francis QC, Chair of Healthwatch England



Statutory statements

About us

Healthwatch Derbyshire, Suite 14 Riverside Business Centre, Foundry Lane, Milford, Derbyshire, DE56 0RN.

Healthwatch Derbyshire uses the Healthwatch trademark when undertaking our statutory activities as covered by the licence agreement.



The way we work

Involvement of volunteers and lay people in our governance and decision-making.

Our Healthwatch board consists of members who work on a voluntary basis to provide direction, oversight and scrutiny to our activities. Our board ensures that decisions about priority areas of work reflect the concerns and interests of our diverse local community. Through 2021/22 the board met on a quarterly basis and made decisions on matters such as finance, governance, and our ways of working.

We ensure wider public involvement in deciding our work priorities. We gather comments and feedback on public experiences of health and social care, using these to identify any trends or common themes, which then directs our work priorities.

Methods and systems used across the year's work to obtain people's views and experience

We use a wide range of approaches to ensure that as many people as possible have the opportunity to provide us with insight about their experience of health and care services. During 2021/22 we have been available by phone, by email, provided a webform on our website, provided a feedback centre/rate and review system, attended virtual meetings of community groups and forums, provided our own virtual activities and engaged with the public through social media.

We are committed to taking additional steps to ensure we obtain the views of people from diverse backgrounds who are often not heard by health and care decision makers.

We ensure that this annual report is made available to as many members of the public and partner organisations as possible. We publish it on our website and share with groups and networks who we work with.

Responses to recommendations and requests

This year, due to the Covid-19 pandemic, we did not make use of our Enter and View powers. Consequently, no recommendations or other actions resulted from this area of activity.

There were no issues or recommendations escalated by our Healthwatch to Healthwatch England Committee and so no resulting special reviews or investigations.



healthwatch

Derbyshire

Healthwatch Derbyshire
Suite 14 Riverside Business Centre
Foundry Lane
Milford
Derbyshire
DE56 0RN

www.healthwatchderbyshire.co.uk

t: 01773 880786

e: enquiries@healthwatchderbyshire.co.uk

 @HWDerbyshire

 HealthwatchDerbyshire

 hwderbyshire

REGISTERED COMPANY NUMBER: 08413881 (England and Wales)
REGISTERED CHARITY NUMBER: 1154278

HEALTHWATCH DERBYSHIRE LTD
REPORT OF THE TRUSTEES AND
UNAUDITED FINANCIAL STATEMENTS
FOR THE YEAR ENDED 31 MARCH 2022

HEALTHWATCH DERBYSHIRE LTD

**CONTENTS OF THE FINANCIAL STATEMENTS
FOR THE YEAR ENDED 31 MARCH 2022**

	Page
Report of the Trustees	1 to 4
Independent Examiner's Report	5
Statement of Financial Activities	6
Balance Sheet	7
Notes to the Financial Statements	8 to 13
Detailed Statement of Financial Activities	14 to 15

HEALTHWATCH DERBYSHIRE LTD

REPORT OF THE TRUSTEES FOR THE YEAR ENDED 31 MARCH 2022

The trustees who are also directors of the charity for the purposes of the Companies Act 2006, present their report with the financial statements of the charity for the year ended 31 March 2022. The trustees have adopted the provisions of Accounting and Reporting by Charities: Statement of Recommended Practice applicable to charities preparing their accounts in accordance with the Financial Reporting Standard applicable in the UK and Republic of Ireland (FRS 102) (effective 1 January 2019).

OBJECTIVES AND ACTIVITIES

Objectives and aims

The charity's objectives are the advancement of health and social care and the relief of those in need by reason of youth, age, ill-health, disability or financial hardship by:

- Providing information and advice to the general public about local health and social care services;
- Making the views and experiences of members of the general public known to health and social care providers;
- Enabling local people to have a voice in the development, delivery and equality of access to local health and care services and facilities;
- Providing training and development of skills for volunteers and the wider community in understanding, scrutinising, reviewing and monitoring local health and care services and facilities.

Public benefit

The charity's Trustees have had due regard to the public benefit guidance published by the Charity Commission.

Healthwatch Derbyshire gives people in Derbyshire a powerful voice locally, regionally and nationally. Healthwatch works to help local people get the best out of their local health and social care services. Whether it is improving them for today or helping to shape them for tomorrow.

Healthwatch Derbyshire has been set up to represent the views and experiences of patients, service users and members of the public, through targeted engagement activities. With the aim of influencing and improving the design and delivery of Health and Social Care Services.

HEALTHWATCH DERBYSHIRE LTD

REPORT OF THE TRUSTEES FOR THE YEAR ENDED 31 MARCH 2022

ACHIEVEMENT AND PERFORMANCE

- Creating reports for service providers and commissioners with recommendations for the improvement of services.
- Managing information sharing agreements with key stakeholders, which have been instrumental in improvements to service delivery and design.
- Representing the voice of patients and the public in key strategic meetings in the health and care system.
- The regular scrutiny of comments received by members of the public, overseen by the work of the Intelligence, Insight and Action Sub Group (IIA). To identify areas of concern and discuss what action needs to be taken by Healthwatch.
- Producing regular feedback to keep key stakeholders up to date with our work, and support triangulation of data.
- Implementing our Enter and View programme.
- Feeding back to patients and the public about the impact their comments have had on service design and delivery. This happens through regular e-bulletins, written updates and through content on our website.
- Organising and targeting our engagement activity around key priorities with a clear rationale, in order to gather quality intelligence.
- Encouraging the active participation and involvement of local people as volunteers at all levels within the organisation and within all appropriate programmes and activities.
- Building on our digital presence through our communication function.
- The development of a Mental Health Engagement Service for service receivers and their carers called Mental Health Together.

FINANCIAL REVIEW

Principal funding sources

Our principal funding source is a yearly contract from Derbyshire County Council , which has been confirmed for the next 12 months, to represent patient and public interests in health and social care locally, with all income classified as un-restricted funds for all our activities.

The charity also had a three year contract which started on the 1 April 2017 and has been renewed since to deliver an Engagement Service for Mental Health Service Receivers and their Carers called Mental Health Together.

Healthwatch Derbyshire had a total income of £416,929 for the year ended 31 March 2022, actively working in partnership with our commissioners to ensure value for money and effective use of our resources while developing strategic direction for the future.

Reserves policy

It is the aim of the charity that unrestricted funds which have not been designated for a specific use should be maintained at a level equivalent to three month's expenditure.

HEALTHWATCH DERBYSHIRE LTD

REPORT OF THE TRUSTEES FOR THE YEAR ENDED 31 MARCH 2022

FINANCIAL REVIEW

Operating Efficiently

Healthwatch Derbyshire has effective governance and accountability and risk systems in place to oversee the work and ensure it has a robust management and staff structure to deliver the service remit.

We will continue to seek efficiencies and cost savings in our coming year, with frequent monitoring of expected costs and effective financial management critical to securing evidence based value for money and critical outcomes of engagement activities for people to receive of their local health and social care services.

Restricted Funds

During the year the charity received restricted funds of £95,815 to run the Mental Health Together service which is an engagement service for Mental Health Service Receivers and their Carers.

STRUCTURE, GOVERNANCE AND MANAGEMENT

Governing document

The charity was originally incorporated under the Companies Act 1985 on 21 February 2013 as a company limited by guarantee and is governed by its Memorandum and Articles of Association which were amended by special resolution on 9 July 2013. It was registered as a charity on 18 October 2013.

Recruitment and appointment of new trustees

A director (who also serves as a trustee and management group member) must be aged 18 years or older. Directors are appointed at the Annual General Meetings or by other directors. For full details of the appointment and duties of directors please refer to the Articles of Association. After the first Annual General Meeting, at each subsequent annual general meeting, one third of the directors, or, if their number is not three or a multiple of three, the number nearest to one third, must retire from office. Retiring directors can stand for appointment as directors again if they wish to do so. It is accepted that potential directors could be identified by personal recommendation or by advertising the vacancy.

Organisational structure

The Trustees delegate management responsibilities to the Chief Executive and also delegate certain functions to sub-committees. Each sub-committee has specific terms of reference and a chairman appointed by the Trustees. Trustees strengthen the sub-committees by co-opting experts in the relevant field when required.

This delegation is controlled by requiring regular reporting from the Chief Executive and the sub-committees to the Board of Trustees. Trustees acknowledge that such a system is designed to manage rather than eliminate the risk of failure to achieve Healthwatch Derbyshire's charitable purposes, and can only provide reasonable and not absolute assurance against material misstatement or loss.

Through the oversight of the Finance and Audit and Governance Sub-committees, Trustees review the effectiveness of the system of internal control and risk management.

Wider network

Healthwatch Derbyshire is part of a national network of Healthwatch organisations in England.

REFERENCE AND ADMINISTRATIVE DETAILS

Registered Company number

08413881 (England and Wales)

Registered Charity number

1154278

HEALTHWATCH DERBYSHIRE LTD

**REPORT OF THE TRUSTEES
FOR THE YEAR ENDED 31 MARCH 2022**

Registered office

Unit 14 Riverside Business Centre
Foundry Lane
Milford
Derbyshire
DE56 0RN

Trustees

Mrs S F Rafferty (resigned 9.9.21)
Mr A J Simmons (resigned 7.9.21)
Mr T J Ride (resigned 19.5.21)
Mrs H M Barker
Mrs M Hannah (resigned 10.10.21)
Dr E J Ainley (resigned 31.12.21)
Mrs D Gould (appointed 18.10.21)
Mr T M Broadley (appointed 18.10.21)
Mrs H Parry-Payne (appointed 18.10.21)
Mr A Garrett (appointed 10.11.21)
Dr F Marshall (appointed 10.11.21)

Independent Examiner

G S Gilbert FCA
ICAEW
CAMERON HUGHES LTD
Chartered Accountants
16 Jubilee Parkway
Jubilee Business Park
Derby
Derbyshire
DE21 4BJ

Approved by order of the board of trustees on 13 June 2022 and signed on its behalf by:



Mrs D Gould - Trustee

INDEPENDENT EXAMINER'S REPORT TO THE TRUSTEES OF HEALTHWATCH DERBYSHIRE LTD

Independent examiner's report to the trustees of Healthwatch Derbyshire Ltd ('the Company')

I report to the charity trustees on my examination of the accounts of the Company for the year ended 31 March 2022.

Responsibilities and basis of report

As the charity's trustees of the Company (and also its directors for the purposes of company law) you are responsible for the preparation of the accounts in accordance with the requirements of the Companies Act 2006 ('the 2006 Act').

Having satisfied myself that the accounts of the Company are not required to be audited under Part 16 of the 2006 Act and are eligible for independent examination, I report in respect of my examination of your charity's accounts as carried out under section 145 of the Charities Act 2011 ('the 2011 Act'). In carrying out my examination I have followed the Directions given by the Charity Commission under section 145(5) (b) of the 2011 Act.

Independent examiner's statement

Since your charity's gross income exceeded £250,000 your examiner must be a member of a listed body. I can confirm that I am qualified to undertake the examination because I am a registered member of ICAEW which is one of the listed bodies.

I have completed my examination. I confirm that no matters have come to my attention in connection with the examination giving me cause to believe:

1. accounting records were not kept in respect of the Company as required by section 386 of the 2006 Act; or
2. the accounts do not accord with those records; or
3. the accounts do not comply with the accounting requirements of section 396 of the 2006 Act other than any requirement that the accounts give a true and fair view which is not a matter considered as part of an independent examination; or
4. the accounts have not been prepared in accordance with the methods and principles of the Statement of Recommended Practice for accounting and reporting by charities (applicable to charities preparing their accounts in accordance with the Financial Reporting Standard applicable in the UK and Republic of Ireland (FRS 102)).

I have no concerns and have come across no other matters in connection with the examination to which attention should be drawn in this report in order to enable a proper understanding of the accounts to be reached.



G S Gilbert FCA
ICAEW
CAMERON HUGHES LTD
Chartered Accountants
Derby

Date: 13 JUNE 2022

HEALTHWATCH DERBYSHIRE LTD

STATEMENT OF FINANCIAL ACTIVITIES
FOR THE YEAR ENDED 31 MARCH 2022

	Notes	Unrestricted fund £	Restricted funds £	2022 Total funds £	2021 Total funds £
INCOME AND ENDOWMENTS FROM					
Donations and legacies		321,114	95,814	416,928	363,881
Investment income	2	49	-	49	41
Total		<u>321,163</u>	<u>95,814</u>	<u>416,977</u>	<u>363,922</u>
EXPENDITURE ON					
Charitable activities					
Cost of provision of services		261,783	77,510	339,293	362,389
Other		18,326	1,522	19,848	3,105
Total		<u>280,109</u>	<u>79,032</u>	<u>359,141</u>	<u>365,494</u>
NET INCOME/(EXPENDITURE)		<u>41,054</u>	<u>16,782</u>	<u>57,836</u>	<u>(1,572)</u>
RECONCILIATION OF FUNDS					
Total funds brought forward		100,961	38,379	139,340	140,912
TOTAL FUNDS CARRIED FORWARD		<u><u>142,015</u></u>	<u><u>55,161</u></u>	<u><u>197,176</u></u>	<u><u>139,340</u></u>

The notes form part of these financial statements

HEALTHWATCH DERBYSHIRE LTD

BALANCE SHEET 31 MARCH 2022

	Notes	2022 £	2021 £
FIXED ASSETS			
Tangible assets	6	6,539	6,824
CURRENT ASSETS			
Debtors	7	-	592
Cash at bank and in hand		<u>275,281</u>	<u>139,145</u>
		275,281	139,737
CREDITORS			
Amounts falling due within one year	8	(84,644)	(7,221)
		<u>190,637</u>	<u>132,516</u>
NET CURRENT ASSETS			
		<u>190,637</u>	<u>132,516</u>
TOTAL ASSETS LESS CURRENT LIABILITIES			
		<u>197,176</u>	<u>139,340</u>
NET ASSETS			
		<u>197,176</u>	<u>139,340</u>
FUNDS	10		
Unrestricted funds		142,014	100,961
Restricted funds		<u>55,162</u>	<u>38,379</u>
TOTAL FUNDS		<u>197,176</u>	<u>139,340</u>

The charitable company is entitled to exemption from audit under Section 477 of the Companies Act 2006 for the year ended 31 March 2022.

The members have not required the company to obtain an audit of its financial statements for the year ended 31 March 2022 in accordance with Section 476 of the Companies Act 2006.

The trustees acknowledge their responsibilities for

- (a) ensuring that the charitable company keeps accounting records that comply with Sections 386 and 387 of the Companies Act 2006 and
- (b) preparing financial statements which give a true and fair view of the state of affairs of the charitable company as at the end of each financial year and of its surplus or deficit for each financial year in accordance with the requirements of Sections 394 and 395 and which otherwise comply with the requirements of the Companies Act 2006 relating to financial statements, so far as applicable to the charitable company.

The notes form part of these financial statements

HEALTHWATCH DERBYSHIRE LTD

BALANCE SHEET - continued
31 MARCH 2022

These financial statements have been prepared in accordance with the provisions applicable to charitable companies subject to the small companies regime.

The financial statements were approved by the Board of Trustees and authorised for issue on 13 June 2022 and were signed on its behalf by:



Mrs D Gould - Trustee

The notes form part of these financial statements

NOTES TO THE FINANCIAL STATEMENTS - continued
FOR THE YEAR ENDED 31 MARCH 2022

2. INVESTMENT INCOME

	2022	2021
Deposit account interest	£ 49	£ 41
	<u>49</u>	<u>41</u>

3. NET INCOME/(EXPENDITURE)

Net income/(expenditure) is stated after charging/(crediting):

	2022	2021
Depreciation - owned assets	£ 4,950	£ 3,836
Hire of plant and machinery	98	236
	<u>4,950</u>	<u>3,836</u>

4. TRUSTEES' REMUNERATION AND BENEFITS

There were no trustees' remuneration or other benefits for the year ended 31 March 2022 nor for the year ended 31 March 2021.

Trustees' expenses

Travel costs amounting to £54 (2021 - £0) were reimbursed to 1 (2021 - 0) trustees during the year ended 31 March 2022.

5. STAFF COSTS

The average monthly number of employees during the year was as follows:

	2022	2021
Charitable activities	13	14
	<u>13</u>	<u>14</u>

No employees received emoluments in excess of £60,000.

HEALTHWATCH DERBYSHIRE LTD

NOTES TO THE FINANCIAL STATEMENTS - continued
FOR THE YEAR ENDED 31 MARCH 2022

6. TANGIBLE FIXED ASSETS				
	Fixtures and fittings £	Computer equipment £	Totals £	
COST				
At 1 April 2021	9,032	43,676	52,708	
Additions	-	4,665	4,665	
At 31 March 2022	9,032	48,341	57,373	
DEPRECIATION				
At 1 April 2021	6,724	39,160	45,884	
Charge for year	461	4,489	4,950	
At 31 March 2022	7,185	43,649	50,834	
NET BOOK VALUE				
At 31 March 2022	1,847	4,692	6,539	
At 31 March 2021	2,308	4,516	6,824	
7. DEBTORS: AMOUNTS FALLING DUE WITHIN ONE YEAR				
		2022	2021	
Prepayments		£ -	£ 592	
8. CREDITORS: AMOUNTS FALLING DUE WITHIN ONE YEAR				
		2022	2021	
Other creditors		£ 84,644	£ 7,221	
9. ANALYSIS OF NET ASSETS BETWEEN FUNDS				
	Unrestricted fund £	Restricted funds £	2022 Total funds £	2021 Total funds £
Fixed assets	5,521	1,018	6,539	6,824
Current assets	221,137	54,144	275,281	139,737
Current liabilities	(84,644)	-	(84,644)	(7,221)
	142,014	55,162	197,176	139,340

NOTES TO THE FINANCIAL STATEMENTS - continued
FOR THE YEAR ENDED 31 MARCH 2022

10. MOVEMENT IN FUNDS

	At 1.4.21 £	Net movement in funds £	At 31.3.22 £
Unrestricted funds			
General fund	100,961	41,053	142,014
Restricted funds			
Mental Health Grant	38,379	17,257	55,636
Health Education England	-	(474)	(474)
	<u>38,379</u>	<u>16,783</u>	<u>55,162</u>
TOTAL FUNDS	<u>139,340</u>	<u>57,836</u>	<u>197,176</u>

Net movement in funds, included in the above are as follows:

	Incoming resources £	Resources expended £	Movement in funds £
Unrestricted funds			
General fund	321,163	(280,110)	41,053
Restricted funds			
Mental Health Grant	95,814	(78,557)	17,257
Health Education England	-	(474)	(474)
	<u>95,814</u>	<u>(79,031)</u>	<u>16,783</u>
TOTAL FUNDS	<u>416,977</u>	<u>(359,141)</u>	<u>57,836</u>

Comparatives for movement in funds

	At 1.4.20 £	Net movement in funds £	At 31.3.21 £
Unrestricted funds			
General fund	85,692	15,269	100,961
Restricted funds			
Mental Health Grant	55,220	(16,841)	38,379
TOTAL FUNDS	<u>140,912</u>	<u>(1,572)</u>	<u>139,340</u>

HEALTHWATCH DERBYSHIRE LTD

NOTES TO THE FINANCIAL STATEMENTS - continued
FOR THE YEAR ENDED 31 MARCH 2022

10. MOVEMENT IN FUNDS - continued

Comparative net movement in funds, included in the above are as follows:

	Incoming resources £	Resources expended £	Movement in funds £
Unrestricted funds			
General fund	321,155	(305,886)	15,269
Restricted funds			
Mental Health Grant	42,767	(59,608)	(16,841)
TOTAL FUNDS	<u>363,922</u>	<u>(365,494)</u>	<u>(1,572)</u>

A current year 12 months and prior year 12 months combined position is as follows:

	At 1.4.20 £	Net movement in funds £	At 31.3.22 £
Unrestricted funds			
General fund	85,692	56,322	142,014
Restricted funds			
Mental Health Grant	55,220	416	55,636
Health Education England	-	(474)	(474)
	<u>55,220</u>	<u>(58)</u>	<u>55,162</u>
TOTAL FUNDS	<u>140,912</u>	<u>56,264</u>	<u>197,176</u>

A current year 12 months and prior year 12 months combined net movement in funds, included in the above are as follows:

	Incoming resources £	Resources expended £	Movement in funds £
Unrestricted funds			
General fund	642,318	(585,996)	56,322
Restricted funds			
Mental Health Grant	138,581	(138,165)	416
Health Education England	-	(474)	(474)
	<u>138,581</u>	<u>(138,639)</u>	<u>(58)</u>
TOTAL FUNDS	<u>780,899</u>	<u>(724,635)</u>	<u>56,264</u>

11. RELATED PARTY DISCLOSURES

There were no related party transactions for the year ended 31 March 2022.

HEALTHWATCH DERBYSHIRE LTD**DETAILED STATEMENT OF FINANCIAL ACTIVITIES
FOR THE YEAR ENDED 31 MARCH 2022**

	2022 £	2021 £
INCOME AND ENDOWMENTS		
Donations and legacies		
Grants	416,928	363,881
Investment income		
Deposit account interest	49	41
Total incoming resources	<u>416,977</u>	<u>363,922</u>
EXPENDITURE		
Charitable activities		
Wages	276,563	280,424
Pensions	12,896	15,816
Publicity costs	1,255	5,683
Travel expenses	8,938	7,221
Staff development costs	3,027	3,454
Volunteer costs and expenses	1,355	425
Room hire	1,087	444
	<u>305,121</u>	<u>313,467</u>
Support costs		
Management		
Hire of office equipment	98	236
Insurance	2,200	2,175
Light and heat	506	626
Telephone	5,049	4,314
Postage and stationery	604	1,134
Sundries	2,388	3,788
Cleaning	294	106
Rent	11,699	11,699
IT support	12,238	13,656
Subscriptions	6,094	3,473
Volunteer training	1,245	-
Depreciation	4,950	3,837
	<u>47,365</u>	<u>45,044</u>
Finance		
Bank charges	211	233
Governance costs		
Accountancy fees	1,800	2,355
Independent examiner's fees	1,200	1,155
HR professional fees	3,390	3,240
Carried forward	6,390	6,750

This page does not form part of the statutory financial statements

HEALTHWATCH DERBYSHIRE LTD

**DETAILED STATEMENT OF FINANCIAL ACTIVITIES
FOR THE YEAR ENDED 31 MARCH 2022**

	2022 £	2021 £
Governance costs		
Brought forward	6,390	6,750
Trustees' travel expenses	54	-
	<u>6,444</u>	<u>6,750</u>
Total resources expended	359,141	365,494
Net income/(expenditure)	<u>57,836</u>	<u>(1,572)</u>

This page does not form part of the statutory financial statements

REGISTERED COMPANY NUMBER: 08413881 (England and Wales)
REGISTERED CHARITY NUMBER: 1154278

HEALTHWATCH DERBYSHIRE LTD
REPORT OF THE TRUSTEES AND
UNAUDITED FINANCIAL STATEMENTS
FOR THE YEAR ENDED 31 MARCH 2022

HEALTHWATCH DERBYSHIRE LTD

**CONTENTS OF THE FINANCIAL STATEMENTS
FOR THE YEAR ENDED 31 MARCH 2022**

	Page
Report of the Trustees	1 to 4
Independent Examiner's Report	5
Statement of Financial Activities	6
Balance Sheet	7
Notes to the Financial Statements	8 to 13
Detailed Statement of Financial Activities	14 to 15

HEALTHWATCH DERBYSHIRE LTD

REPORT OF THE TRUSTEES FOR THE YEAR ENDED 31 MARCH 2022

The trustees who are also directors of the charity for the purposes of the Companies Act 2006, present their report with the financial statements of the charity for the year ended 31 March 2022. The trustees have adopted the provisions of Accounting and Reporting by Charities: Statement of Recommended Practice applicable to charities preparing their accounts in accordance with the Financial Reporting Standard applicable in the UK and Republic of Ireland (FRS 102) (effective 1 January 2019).

OBJECTIVES AND ACTIVITIES

Objectives and aims

The charity's objectives are the advancement of health and social care and the relief of those in need by reason of youth, age, ill-health, disability or financial hardship by:

- Providing information and advice to the general public about local health and social care services;
- Making the views and experiences of members of the general public known to health and social care providers;
- Enabling local people to have a voice in the development, delivery and equality of access to local health and care services and facilities;
- Providing training and development of skills for volunteers and the wider community in understanding, scrutinising, reviewing and monitoring local health and care services and facilities.

Public benefit

The charity's Trustees have had due regard to the public benefit guidance published by the Charity Commission.

Healthwatch Derbyshire gives people in Derbyshire a powerful voice locally, regionally and nationally. Healthwatch works to help local people get the best out of their local health and social care services. Whether it is improving them for today or helping to shape them for tomorrow.

Healthwatch Derbyshire has been set up to represent the views and experiences of patients, service users and members of the public, through targeted engagement activities. With the aim of influencing and improving the design and delivery of Health and Social Care Services.

HEALTHWATCH DERBYSHIRE LTD

REPORT OF THE TRUSTEES FOR THE YEAR ENDED 31 MARCH 2022

ACHIEVEMENT AND PERFORMANCE

- Creating reports for service providers and commissioners with recommendations for the improvement of services.
- Managing information sharing agreements with key stakeholders, which have been instrumental in improvements to service delivery and design.
- Representing the voice of patients and the public in key strategic meetings in the health and care system.
- The regular scrutiny of comments received by members of the public, overseen by the work of the Intelligence, Insight and Action Sub Group (IIA). To identify areas of concern and discuss what action needs to be taken by Healthwatch.
- Producing regular feedback to keep key stakeholders up to date with our work, and support triangulation of data.
- Implementing our Enter and View programme.
- Feeding back to patients and the public about the impact their comments have had on service design and delivery. This happens through regular e-bulletins, written updates and through content on our website.
- Organising and targeting our engagement activity around key priorities with a clear rationale, in order to gather quality intelligence.
- Encouraging the active participation and involvement of local people as volunteers at all levels within the organisation and within all appropriate programmes and activities.
- Building on our digital presence through our communication function.
- The development of a Mental Health Engagement Service for service receivers and their carers called Mental Health Together.

FINANCIAL REVIEW

Principal funding sources

Our principal funding source is a yearly contract from Derbyshire County Council , which has been confirmed for the next 12 months, to represent patient and public interests in health and social care locally, with all income classified as un-restricted funds for all our activities.

The charity also had a three year contract which started on the 1 April 2017 and has been renewed since to deliver an Engagement Service for Mental Health Service Receivers and their Carers called Mental Health Together.

Healthwatch Derbyshire had a total income of £416,929 for the year ended 31 March 2022, actively working in partnership with our commissioners to ensure value for money and effective use of our resources while developing strategic direction for the future.

Reserves policy

It is the aim of the charity that unrestricted funds which have not been designated for a specific use should be maintained at a level equivalent to three month's expenditure.

HEALTHWATCH DERBYSHIRE LTD

REPORT OF THE TRUSTEES FOR THE YEAR ENDED 31 MARCH 2022

FINANCIAL REVIEW

Operating Efficiently

Healthwatch Derbyshire has effective governance and accountability and risk systems in place to oversee the work and ensure it has a robust management and staff structure to deliver the service remit.

We will continue to seek efficiencies and cost savings in our coming year, with frequent monitoring of expected costs and effective financial management critical to securing evidence based value for money and critical outcomes of engagement activities for people to receive of their local health and social care services.

Restricted Funds

During the year the charity received restricted funds of £95,815 to run the Mental Health Together service which is an engagement service for Mental Health Service Receivers and their Carers.

STRUCTURE, GOVERNANCE AND MANAGEMENT

Governing document

The charity was originally incorporated under the Companies Act 1985 on 21 February 2013 as a company limited by guarantee and is governed by its Memorandum and Articles of Association which were amended by special resolution on 9 July 2013. It was registered as a charity on 18 October 2013.

Recruitment and appointment of new trustees

A director (who also serves as a trustee and management group member) must be aged 18 years or older. Directors are appointed at the Annual General Meetings or by other directors. For full details of the appointment and duties of directors please refer to the Articles of Association. After the first Annual General Meeting, at each subsequent annual general meeting, one third of the directors, or, if their number is not three or a multiple of three, the number nearest to one third, must retire from office. Retiring directors can stand for appointment as directors again if they wish to do so. It is accepted that potential directors could be identified by personal recommendation or by advertising the vacancy.

Organisational structure

The Trustees delegate management responsibilities to the Chief Executive and also delegate certain functions to sub-committees. Each sub-committee has specific terms of reference and a chairman appointed by the Trustees. Trustees strengthen the sub-committees by co-opting experts in the relevant field when required.

This delegation is controlled by requiring regular reporting from the Chief Executive and the sub-committees to the Board of Trustees. Trustees acknowledge that such a system is designed to manage rather than eliminate the risk of failure to achieve Healthwatch Derbyshire's charitable purposes, and can only provide reasonable and not absolute assurance against material misstatement or loss.

Through the oversight of the Finance and Audit and Governance Sub-committees, Trustees review the effectiveness of the system of internal control and risk management.

Wider network

Healthwatch Derbyshire is part of a national network of Healthwatch organisations in England.

REFERENCE AND ADMINISTRATIVE DETAILS

Registered Company number

08413881 (England and Wales)

Registered Charity number

1154278

HEALTHWATCH DERBYSHIRE LTD

**REPORT OF THE TRUSTEES
FOR THE YEAR ENDED 31 MARCH 2022**

Registered office

Unit 14 Riverside Business Centre
Foundry Lane
Milford
Derbyshire
DE56 0RN

Trustees

Mrs S F Rafferty (resigned 9.9.21)
Mr A J Simmons (resigned 7.9.21)
Mr T J Ride (resigned 19.5.21)
Mrs H M Barker
Mrs M Hannah (resigned 10.10.21)
Dr E J Ainley (resigned 31.12.21)
Mrs D Gould (appointed 18.10.21)
Mr T M Broadley (appointed 18.10.21)
Mrs H Parry-Payne (appointed 18.10.21)
Mr A Garrett (appointed 10.11.21)
Dr F Marshall (appointed 10.11.21)

Independent Examiner

G S Gilbert FCA
ICAEW
CAMERON HUGHES LTD
Chartered Accountants
16 Jubilee Parkway
Jubilee Business Park
Derby
Derbyshire
DE21 4BJ

Approved by order of the board of trustees on 13 June 2022 and signed on its behalf by:



Mrs D Gould - Trustee

INDEPENDENT EXAMINER'S REPORT TO THE TRUSTEES OF HEALTHWATCH DERBYSHIRE LTD

Independent examiner's report to the trustees of Healthwatch Derbyshire Ltd ('the Company')

I report to the charity trustees on my examination of the accounts of the Company for the year ended 31 March 2022.

Responsibilities and basis of report

As the charity's trustees of the Company (and also its directors for the purposes of company law) you are responsible for the preparation of the accounts in accordance with the requirements of the Companies Act 2006 ('the 2006 Act').

Having satisfied myself that the accounts of the Company are not required to be audited under Part 16 of the 2006 Act and are eligible for independent examination, I report in respect of my examination of your charity's accounts as carried out under section 145 of the Charities Act 2011 ('the 2011 Act'). In carrying out my examination I have followed the Directions given by the Charity Commission under section 145(5) (b) of the 2011 Act.

Independent examiner's statement

Since your charity's gross income exceeded £250,000 your examiner must be a member of a listed body. I can confirm that I am qualified to undertake the examination because I am a registered member of ICAEW which is one of the listed bodies.

I have completed my examination. I confirm that no matters have come to my attention in connection with the examination giving me cause to believe:

1. accounting records were not kept in respect of the Company as required by section 386 of the 2006 Act; or
2. the accounts do not accord with those records; or
3. the accounts do not comply with the accounting requirements of section 396 of the 2006 Act other than any requirement that the accounts give a true and fair view which is not a matter considered as part of an independent examination; or
4. the accounts have not been prepared in accordance with the methods and principles of the Statement of Recommended Practice for accounting and reporting by charities (applicable to charities preparing their accounts in accordance with the Financial Reporting Standard applicable in the UK and Republic of Ireland (FRS 102)).

I have no concerns and have come across no other matters in connection with the examination to which attention should be drawn in this report in order to enable a proper understanding of the accounts to be reached.



G S Gilbert FCA
ICAEW
CAMERON HUGHES LTD
Chartered Accountants
Derby

Date: 13 JUNE 2022

HEALTHWATCH DERBYSHIRE LTD

STATEMENT OF FINANCIAL ACTIVITIES
FOR THE YEAR ENDED 31 MARCH 2022

	Notes	Unrestricted fund £	Restricted funds £	2022 Total funds £	2021 Total funds £
INCOME AND ENDOWMENTS FROM					
Donations and legacies		321,114	95,814	416,928	363,881
Investment income	2	49	-	49	41
Total		<u>321,163</u>	<u>95,814</u>	<u>416,977</u>	<u>363,922</u>
EXPENDITURE ON					
Charitable activities					
Cost of provision of services		261,783	77,510	339,293	362,389
Other		18,326	1,522	19,848	3,105
Total		<u>280,109</u>	<u>79,032</u>	<u>359,141</u>	<u>365,494</u>
NET INCOME/(EXPENDITURE)		<u>41,054</u>	<u>16,782</u>	<u>57,836</u>	<u>(1,572)</u>
RECONCILIATION OF FUNDS					
Total funds brought forward		100,961	38,379	139,340	140,912
TOTAL FUNDS CARRIED FORWARD		<u><u>142,015</u></u>	<u><u>55,161</u></u>	<u><u>197,176</u></u>	<u><u>139,340</u></u>

The notes form part of these financial statements

HEALTHWATCH DERBYSHIRE LTD

BALANCE SHEET 31 MARCH 2022

	Notes	2022 £	2021 £
FIXED ASSETS			
Tangible assets	6	6,539	6,824
CURRENT ASSETS			
Debtors	7	-	592
Cash at bank and in hand		<u>275,281</u>	<u>139,145</u>
		275,281	139,737
CREDITORS			
Amounts falling due within one year	8	(84,644)	(7,221)
		<u>190,637</u>	<u>132,516</u>
NET CURRENT ASSETS			
		<u>190,637</u>	<u>132,516</u>
TOTAL ASSETS LESS CURRENT LIABILITIES			
		<u>197,176</u>	<u>139,340</u>
NET ASSETS			
		<u>197,176</u>	<u>139,340</u>
FUNDS	10		
Unrestricted funds		142,014	100,961
Restricted funds		<u>55,162</u>	<u>38,379</u>
TOTAL FUNDS		<u>197,176</u>	<u>139,340</u>

The charitable company is entitled to exemption from audit under Section 477 of the Companies Act 2006 for the year ended 31 March 2022.

The members have not required the company to obtain an audit of its financial statements for the year ended 31 March 2022 in accordance with Section 476 of the Companies Act 2006.

The trustees acknowledge their responsibilities for

- (a) ensuring that the charitable company keeps accounting records that comply with Sections 386 and 387 of the Companies Act 2006 and
- (b) preparing financial statements which give a true and fair view of the state of affairs of the charitable company as at the end of each financial year and of its surplus or deficit for each financial year in accordance with the requirements of Sections 394 and 395 and which otherwise comply with the requirements of the Companies Act 2006 relating to financial statements, so far as applicable to the charitable company.

The notes form part of these financial statements

HEALTHWATCH DERBYSHIRE LTD

BALANCE SHEET - continued
31 MARCH 2022

These financial statements have been prepared in accordance with the provisions applicable to charitable companies subject to the small companies regime.

The financial statements were approved by the Board of Trustees and authorised for issue on 13 June 2022 and were signed on its behalf by:



Mrs D Gould - Trustee

The notes form part of these financial statements

NOTES TO THE FINANCIAL STATEMENTS - continued
FOR THE YEAR ENDED 31 MARCH 2022

2. INVESTMENT INCOME

	2022	2021
	£	£
Deposit account interest	49	41
	<u>49</u>	<u>41</u>

3. NET INCOME/(EXPENDITURE)

Net income/(expenditure) is stated after charging/(crediting):

	2022	2021
	£	£
Depreciation - owned assets	4,950	3,836
Hire of plant and machinery	98	236
	<u>4,950</u>	<u>3,836</u>
	<u>98</u>	<u>236</u>

4. TRUSTEES' REMUNERATION AND BENEFITS

There were no trustees' remuneration or other benefits for the year ended 31 March 2022 nor for the year ended 31 March 2021.

Trustees' expenses

Travel costs amounting to £54 (2021 - £0) were reimbursed to 1 (2021 - 0) trustees during the year ended 31 March 2022.

5. STAFF COSTS

The average monthly number of employees during the year was as follows:

	2022	2021
Charitable activities	13	14
	<u>13</u>	<u>14</u>

No employees received emoluments in excess of £60,000.

HEALTHWATCH DERBYSHIRE LTD

NOTES TO THE FINANCIAL STATEMENTS - continued
FOR THE YEAR ENDED 31 MARCH 2022

6. TANGIBLE FIXED ASSETS

	Fixtures and fittings £	Computer equipment £	Totals £
COST			
At 1 April 2021	9,032	43,676	52,708
Additions	-	4,665	4,665
At 31 March 2022	9,032	48,341	57,373
DEPRECIATION			
At 1 April 2021	6,724	39,160	45,884
Charge for year	461	4,489	4,950
At 31 March 2022	7,185	43,649	50,834
NET BOOK VALUE			
At 31 March 2022	1,847	4,692	6,539
At 31 March 2021	2,308	4,516	6,824

7. DEBTORS: AMOUNTS FALLING DUE WITHIN ONE YEAR

	2022 £	2021 £
Prepayments	-	592

8. CREDITORS: AMOUNTS FALLING DUE WITHIN ONE YEAR

	2022 £	2021 £
Other creditors	84,644	7,221

9. ANALYSIS OF NET ASSETS BETWEEN FUNDS

	Unrestricted fund £	Restricted funds £	2022 Total funds £	2021 Total funds £
Fixed assets	5,521	1,018	6,539	6,824
Current assets	221,137	54,144	275,281	139,737
Current liabilities	(84,644)	-	(84,644)	(7,221)
	142,014	55,162	197,176	139,340

NOTES TO THE FINANCIAL STATEMENTS - continued
FOR THE YEAR ENDED 31 MARCH 2022

10. MOVEMENT IN FUNDS

	At 1.4.21 £	Net movement in funds £	At 31.3.22 £
Unrestricted funds			
General fund	100,961	41,053	142,014
Restricted funds			
Mental Health Grant	38,379	17,257	55,636
Health Education England	-	(474)	(474)
	<u>38,379</u>	<u>16,783</u>	<u>55,162</u>
TOTAL FUNDS	<u>139,340</u>	<u>57,836</u>	<u>197,176</u>

Net movement in funds, included in the above are as follows:

	Incoming resources £	Resources expended £	Movement in funds £
Unrestricted funds			
General fund	321,163	(280,110)	41,053
Restricted funds			
Mental Health Grant	95,814	(78,557)	17,257
Health Education England	-	(474)	(474)
	<u>95,814</u>	<u>(79,031)</u>	<u>16,783</u>
TOTAL FUNDS	<u>416,977</u>	<u>(359,141)</u>	<u>57,836</u>

Comparatives for movement in funds

	At 1.4.20 £	Net movement in funds £	At 31.3.21 £
Unrestricted funds			
General fund	85,692	15,269	100,961
Restricted funds			
Mental Health Grant	55,220	(16,841)	38,379
TOTAL FUNDS	<u>140,912</u>	<u>(1,572)</u>	<u>139,340</u>

HEALTHWATCH DERBYSHIRE LTD

NOTES TO THE FINANCIAL STATEMENTS - continued
FOR THE YEAR ENDED 31 MARCH 2022

10. MOVEMENT IN FUNDS - continued

Comparative net movement in funds, included in the above are as follows:

	Incoming resources £	Resources expended £	Movement in funds £
Unrestricted funds			
General fund	321,155	(305,886)	15,269
Restricted funds			
Mental Health Grant	42,767	(59,608)	(16,841)
TOTAL FUNDS	<u>363,922</u>	<u>(365,494)</u>	<u>(1,572)</u>

A current year 12 months and prior year 12 months combined position is as follows:

	At 1.4.20 £	Net movement in funds £	At 31.3.22 £
Unrestricted funds			
General fund	85,692	56,322	142,014
Restricted funds			
Mental Health Grant	55,220	416	55,636
Health Education England	-	(474)	(474)
	<u>55,220</u>	<u>(58)</u>	<u>55,162</u>
TOTAL FUNDS	<u>140,912</u>	<u>56,264</u>	<u>197,176</u>

A current year 12 months and prior year 12 months combined net movement in funds, included in the above are as follows:

	Incoming resources £	Resources expended £	Movement in funds £
Unrestricted funds			
General fund	642,318	(585,996)	56,322
Restricted funds			
Mental Health Grant	138,581	(138,165)	416
Health Education England	-	(474)	(474)
	<u>138,581</u>	<u>(138,639)</u>	<u>(58)</u>
TOTAL FUNDS	<u>780,899</u>	<u>(724,635)</u>	<u>56,264</u>

11. RELATED PARTY DISCLOSURES

There were no related party transactions for the year ended 31 March 2022.

HEALTHWATCH DERBYSHIRE LTD**DETAILED STATEMENT OF FINANCIAL ACTIVITIES
FOR THE YEAR ENDED 31 MARCH 2022**

	2022 £	2021 £
INCOME AND ENDOWMENTS		
Donations and legacies		
Grants	416,928	363,881
Investment income		
Deposit account interest	49	41
Total incoming resources	<u>416,977</u>	<u>363,922</u>
EXPENDITURE		
Charitable activities		
Wages	276,563	280,424
Pensions	12,896	15,816
Publicity costs	1,255	5,683
Travel expenses	8,938	7,221
Staff development costs	3,027	3,454
Volunteer costs and expenses	1,355	425
Room hire	1,087	444
	<u>305,121</u>	<u>313,467</u>
Support costs		
Management		
Hire of office equipment	98	236
Insurance	2,200	2,175
Light and heat	506	626
Telephone	5,049	4,314
Postage and stationery	604	1,134
Sundries	2,388	3,788
Cleaning	294	106
Rent	11,699	11,699
IT support	12,238	13,656
Subscriptions	6,094	3,473
Volunteer training	1,245	-
Depreciation	4,950	3,837
	<u>47,365</u>	<u>45,044</u>
Finance		
Bank charges	211	233
Governance costs		
Accountancy fees	1,800	2,355
Independent examiner's fees	1,200	1,155
HR professional fees	3,390	3,240
Carried forward	6,390	6,750

This page does not form part of the statutory financial statements

HEALTHWATCH DERBYSHIRE LTD

**DETAILED STATEMENT OF FINANCIAL ACTIVITIES
FOR THE YEAR ENDED 31 MARCH 2022**

	2022	2021
	£	£
Governance costs		
Brought forward	6,390	6,750
Trustees' travel expenses	54	-
	<u>6,444</u>	<u>6,750</u>
Total resources expended	359,141	365,494
Net income/(expenditure)	<u>57,836</u>	<u>(1,572)</u>

This page does not form part of the statutory financial statements

HEALTHWATCH DERBYSHIRE LTD

England & Wales - Charity number 1154278

Accounts

REGISTERED COMPANY NUMBER: 08413881 (England and Wales)
REGISTERED CHARITY NUMBER: 1154278

HEALTHWATCH DERBYSHIRE LTD
REPORT OF THE TRUSTEES AND
UNAUDITED FINANCIAL STATEMENTS
FOR THE YEAR ENDED 31 MARCH 2021

HEALTHWATCH DERBYSHIRE LTD

**CONTENTS OF THE FINANCIAL STATEMENTS
FOR THE YEAR ENDED 31 MARCH 2021**

	Page
Report of the Trustees	1 to 4
Independent Examiner's Report	5
Statement of Financial Activities	6
Balance Sheet	7 to 8
Notes to the Financial Statements	9 to 14
Detailed Statement of Financial Activities	15 to 16

HEALTHWATCH DERBYSHIRE LTD

REPORT OF THE TRUSTEES FOR THE YEAR ENDED 31 MARCH 2021

The trustees who are also directors of the charity for the purposes of the Companies Act 2006, present their report with the financial statements of the charity for the year ended 31 March 2021. The trustees have adopted the provisions of Accounting and Reporting by Charities: Statement of Recommended Practice applicable to charities preparing their accounts in accordance with the Financial Reporting Standard applicable in the UK and Republic of Ireland (FRS 102) (effective 1 January 2019).

OBJECTIVES AND ACTIVITIES

Objectives and aims

The charity's objectives are the advancement of health and social care and the relief of those in need by reason of youth, age, ill-health, disability or financial hardship by:

- Providing information and advice to the general public about local health and social care services;
- Making the views and experiences of members of the general public known to health and social care providers;
- Enabling local people to have a voice in the development, delivery and equality of access to local health and care services and facilities;
- Providing training and development of skills for volunteers and the wider community in understanding, scrutinising, reviewing and monitoring local health and care services and facilities.

Public benefit

The charity's Trustees have had due regard to the public benefit guidance published by the Charity Commission.

Healthwatch Derbyshire gives people in Derbyshire a powerful voice locally, regionally and nationally. Healthwatch works to help local people get the best out of their local health and social care services. Whether it is improving them for today or helping to shape them for tomorrow.

Healthwatch Derbyshire has been set up to represent the views and experiences of patients, service users and members of the public, through targeted engagement activities. With the aim of influencing and improving the design and delivery of Health and Social Care Services.

**REPORT OF THE TRUSTEES
FOR THE YEAR ENDED 31 MARCH 2021**

ACHIEVEMENT AND PERFORMANCE

- Creating reports for service providers and commissioners with recommendations for the improvement of services.

- Managing information sharing agreements with key stakeholders, which have been instrumental in improvements to service delivery and design.

- Representing the voice of patients and the public on Clinical Commissioning group meetings, the Health and Well-being Board, Improvement and Scrutiny Committees, and the Quality Surveillance Group.

- *The regular scrutiny of comments received by members of the public through the work of the Intelligence, Insight and Action Sub Group (IIA). To identify areas of concern and discuss what action needs to be taken by Healthwatch.*

- Producing a quarterly Intelligence Report to keep key stakeholders up to date with our work, and support triangulation of data.

- *Implementing our Enter and View programme.*

- Feeding back to patients and the public about the impact their comments have had on service design and delivery. This happens through regular e-bulletins, written updates and through content on our website.

- Organising and targeting our engagement activity around key priorities with a clear rationale, in order to gather quality intelligence.

- *Encouraging the active participation and involvement of local people as volunteers at all levels within the organisation and within all appropriate programmes and activities.*

- Building on our digital presence through the development of our online feedback centre, and our Facebook and Twitter accounts.

-*The development of a Mental Health Engagement Service for service receivers and their carers called Mental Health Together.*

FINANCIAL REVIEW

Principal funding sources

Our principal funding source is a yearly contract from Derbyshire County Council, which has been confirmed for the next 12 months, to represent patient and public interests in health and social care locally, with all income classified as un-restricted funds for all our activities.

The charity also had a three year contract which started on the 1 April 2017 and has been renewed for another 3 years to deliver an Engagement Service for Mental Health Service Receivers and their Carers called Mental Health Together.

Healthwatch Derbyshire had a total income of £363,881 for the year ended 31 March 2021, actively working in partnership with our commissioners to ensure value for money and effective use of our resources while developing strategic direction for the future.

Reserves policy

It is the aim of the charity that unrestricted funds which have not been designated for a specific use should be maintained at a level equivalent to three month's expenditure.

HEALTHWATCH DERBYSHIRE LTD

REPORT OF THE TRUSTEES FOR THE YEAR ENDED 31 MARCH 2021

FINANCIAL REVIEW

Operating Efficiently

Healthwatch Derbyshire has effective governance and accountability and risk systems in place to oversee the work and ensure it has a robust management and staff structure to deliver the service remit.

We will continue to seek efficiencies and cost savings in our coming year, with frequent monitoring of expected costs and effective financial management critical to securing evidence based value for money and critical outcomes of engagement activities for people to receive of their local health and social care services.

Restricted Funds

During the year the charity received restricted funds of £42,767 to run the Mental Health Together service which is an engagement service for Mental Health Service Receivers and their Carers.

STRUCTURE, GOVERNANCE AND MANAGEMENT

Governing document

The charity was originally incorporated under the Companies Act 1985 on 21 February 2013 as a company limited by guarantee and is governed by its Memorandum and Articles of Association which were amended by special resolution on 9 July 2013. It was registered as a charity on 18 October 2013.

Recruitment and appointment of new trustees

A director (who also serves as a trustee and management group member) must be aged 18 years or older. Directors are appointed at the Annual General Meetings or by other directors. For full details of the appointment and duties of directors please refer to the Articles of Association. After the first Annual General Meeting, at each subsequent annual general meeting, one third of the directors, or, if their number is not three or a multiple of three, the number nearest to one third, must retire from office. Retiring directors can stand for appointment as directors again if they wish to do so. It is accepted that potential directors could be identified by personal recommendation or by advertising the vacancy.

Organisational structure

The Trustees delegate management responsibilities to the Chief Executive and also delegate certain functions to sub-committees. Each sub-committee has specific terms of reference and a chairman appointed by the Trustees. Trustees strengthen the sub-committees by co-opting experts in the relevant field when required.

This delegation is controlled by requiring regular reporting from the Chief Executive and the sub-committees to the Board of Trustees. Trustees acknowledge that such a system is designed to manage rather than eliminate the risk of failure to achieve Healthwatch Derbyshire's charitable purposes, and can only provide reasonable and not absolute assurance against material misstatement or loss.

Through the oversight of the Finance and Audit and Governance Sub-committees, Trustees review the effectiveness of the system of internal control and risk management.

Wider network

Healthwatch Derbyshire is part of a national network of Healthwatch organisations in England.

REFERENCE AND ADMINISTRATIVE DETAILS

Registered Company number
08413881 (England and Wales)

Registered Charity number
1154278

HEALTHWATCH DERBYSHIRE LTD

**REPORT OF THE TRUSTEES
FOR THE YEAR ENDED 31 MARCH 2021**

Registered office

Unit 14 Riverside Business Centre
Foundry Lane
Milford
Derbyshire
DE56 0RN

Trustees

Mrs S F Rafferty
Mr A J Simmons
Mr T J Ride
Mrs H M Barker
Mrs H O'Connor (resigned 20.10.20)
Mrs M Hannah
Dr E J Ainley

Independent Examiner

G S Gilbert
FCA
CAMERON HUGHES LTD
Chartered Accountants
16 Jubilee Parkway
Jubilee Business Park
Derby
Derbyshire
DE21 4BJ

Approved by order of the board of trustees on 17th May 2021 and signed on its behalf by:

.....
Mr A J Simmons - Trustee

**INDEPENDENT EXAMINER'S REPORT TO THE TRUSTEES OF
HEALTHWATCH DERBYSHIRE LTD**

Independent examiner's report to the trustees of Healthwatch Derbyshire Ltd ('the Company')

I report to the charity trustees on my examination of the accounts of the Company for the year ended 31 March 2021.

Responsibilities and basis of report

As the charity's trustees of the Company (and also its directors for the purposes of company law) you are responsible for the preparation of the accounts in accordance with the requirements of the Companies Act 2006 ('the 2006 Act').

Having satisfied myself that the accounts of the Company are not required to be audited under Part 16 of the 2006 Act and are eligible for independent examination, I report in respect of my examination of your charity's accounts as carried out under section 145 of the Charities Act 2011 ('the 2011 Act'). In carrying out my examination I have followed the Directions given by the Charity Commission under section 145(5) (b) of the 2011 Act.

Independent examiner's statement

Since your charity's gross income exceeded £250,000 your examiner must be a member of a listed body. I can confirm that I am qualified to undertake the examination because I am a registered member of FCA which is one of the listed bodies.

I have completed my examination. I confirm that no matters have come to my attention in connection with the examination giving me cause to believe:

1. accounting records were not kept in respect of the Company as required by section 386 of the 2006 Act; or
2. the accounts do not accord with those records; or
3. the accounts do not comply with the accounting requirements of section 396 of the 2006 Act other than any requirement that the accounts give a true and fair view which is not a matter considered as part of an independent examination; or
4. the accounts have not been prepared in accordance with the methods and principles of the Statement of Recommended Practice for accounting and reporting by charities (applicable to charities preparing their accounts in accordance with the Financial Reporting Standard applicable in the UK and Republic of Ireland (FRS 102)).

I have no concerns and have come across no other matters in connection with the examination to which attention should be drawn in this report in order to enable a proper understanding of the accounts to be reached.



G S Gilbert
FCA
CAMERON HUGHES LTD
Chartered Accountants
Derby

Date: 17 MAY 2021

HEALTHWATCH DERBYSHIRE LTD**STATEMENT OF FINANCIAL ACTIVITIES
FOR THE YEAR ENDED 31 MARCH 2021**

	Notes	Unrestricted fund £	Restricted funds £	2021 Total funds £	2020 Total funds £
INCOME AND ENDOWMENTS FROM					
Donations and legacies		321,114	42,767	363,881	401,711
Investment income	2	41	-	41	322
Total		<u>321,155</u>	<u>42,767</u>	<u>363,922</u>	<u>402,033</u>
EXPENDITURE ON					
Charitable activities					
Cost of provision of services		302,781	59,608	362,389	356,594
Other		3,105	-	3,105	5,235
Total		<u>305,886</u>	<u>59,608</u>	<u>365,494</u>	<u>361,829</u>
NET INCOME/(EXPENDITURE)		<u>15,269</u>	<u>(16,841)</u>	<u>(1,572)</u>	<u>40,204</u>
RECONCILIATION OF FUNDS					
Total funds brought forward		85,692	55,220	140,912	100,708
TOTAL FUNDS CARRIED FORWARD		<u><u>100,961</u></u>	<u><u>38,379</u></u>	<u><u>139,340</u></u>	<u><u>140,912</u></u>

The notes form part of these financial statements

HEALTHWATCH DERBYSHIRE LTD

BALANCE SHEET 31 MARCH 2021

	Notes	2021 £	2020 £
FIXED ASSETS			
Tangible assets	6	6,824	6,772
CURRENT ASSETS			
Debtors	7	592	-
Cash at bank and in hand		139,145	136,389
		<u>139,737</u>	<u>136,389</u>
CREDITORS			
Amounts falling due within one year	8	(7,221)	(2,249)
		<u>132,516</u>	<u>134,140</u>
NET CURRENT ASSETS			
		<u>132,516</u>	<u>134,140</u>
TOTAL ASSETS LESS CURRENT LIABILITIES			
		<u>139,340</u>	<u>140,912</u>
NET ASSETS			
		<u>139,340</u>	<u>140,912</u>
FUNDS	10		
Unrestricted funds		100,961	85,692
Restricted funds		38,379	55,220
		<u>139,340</u>	<u>140,912</u>
TOTAL FUNDS			
		<u>139,340</u>	<u>140,912</u>

The charitable company is entitled to exemption from audit under Section 477 of the Companies Act 2006 for the year ended 31 March 2021.

The members have not required the company to obtain an audit of its financial statements for the year ended 31 March 2021 in accordance with Section 476 of the Companies Act 2006.

The trustees acknowledge their responsibilities for

- (a) ensuring that the charitable company keeps accounting records that comply with Sections 386 and 387 of the Companies Act 2006 and
- (b) preparing financial statements which give a true and fair view of the state of affairs of the charitable company as at the end of each financial year and of its surplus or deficit for each financial year in accordance with the requirements of Sections 394 and 395 and which otherwise comply with the requirements of the Companies Act 2006 relating to financial statements, so far as applicable to the charitable company.

The notes form part of these financial statements

HEALTHWATCH DERBYSHIRE LTD

BALANCE SHEET - continued
31 MARCH 2021

These financial statements have been prepared in accordance with the provisions applicable to charitable companies subject to the small companies regime.

The financial statements were approved by the Board of Trustees and authorised for issue on 17th May 2021 and were signed on its behalf by:

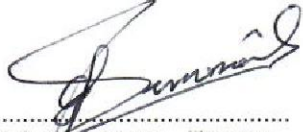

.....
Mr A J Simmons - Trustee

The notes form part of these financial statements

**NOTES TO THE FINANCIAL STATEMENTS
FOR THE YEAR ENDED 31 MARCH 2021**

1. ACCOUNTING POLICIES

Basis of preparing the financial statements

The financial statements of the charitable company, which is a public benefit entity under FRS 102, have been prepared in accordance with the Charities SORP (FRS 102) 'Accounting and Reporting by Charities: Statement of Recommended Practice applicable to charities preparing their accounts in accordance with the Financial Reporting Standard applicable in the UK and Republic of Ireland (FRS 102) (effective 1 January 2019)', Financial Reporting Standard 102 'The Financial Reporting Standard applicable in the UK and Republic of Ireland' and the Companies Act 2006. The financial statements have been prepared under the historical cost convention.

Income

All income is recognised in the Statement of Financial Activities once the charity has entitlement to the funds, it is probable that the income will be received and the amount can be measured reliably.

Expenditure

Liabilities are recognised as expenditure as soon as there is a legal or constructive obligation committing the charity to that expenditure, it is probable that a transfer of economic benefits will be required in settlement and the amount of the obligation can be measured reliably. Expenditure is accounted for on an accruals basis and has been classified under headings that aggregate all cost related to the category. Where costs cannot be directly attributed to particular headings they have been allocated to activities on a basis consistent with the use of resources.

Tangible fixed assets

Depreciation is provided at the following annual rates in order to write off each asset over its estimated useful life.

Fixtures and fittings	- 20% on reducing balance
Computer equipment	- 33% on cost

Taxation

The charity is exempt from corporation tax on its charitable activities.

Fund accounting

Unrestricted funds can be used in accordance with the charitable objectives at the discretion of the trustees.

Restricted funds can only be used for particular restricted purposes within the objects of the charity. Restrictions arise when specified by the donor or when funds are raised for particular restricted purposes.

Further explanation of the nature and purpose of each fund is included in the notes to the financial statements.

Hire purchase and leasing commitments

Rentals paid under operating leases are charged to the Statement of Financial Activities on a straight line basis over the period of the lease.

Pension costs and other post-retirement benefits

The charitable company operates a defined contribution pension scheme. Contributions payable to the charitable company's pension scheme are charged to the Statement of Financial Activities in the period to which they relate.

NOTES TO THE FINANCIAL STATEMENTS - continued
FOR THE YEAR ENDED 31 MARCH 2021

2. INVESTMENT INCOME

	2021	2020
	£	£
Deposit account interest	41	322
	<u>41</u>	<u>322</u>

3. NET INCOME/(EXPENDITURE)

Net income/(expenditure) is stated after charging/(crediting):

	2021	2020
	£	£
Depreciation - owned assets	3,836	6,958
Hire of plant and machinery	236	1,034
	<u>4,072</u>	<u>7,992</u>

4. TRUSTEES' REMUNERATION AND BENEFITS

There were no trustees' remuneration or other benefits for the year ended 31 March 2021 nor for the year ended 31 March 2020.

Trustees' expenses

Travel costs amounting to £ (2020 - £696) were reimbursed to 0 (2020 - 2) trustees during the year ended 31 March 2021.

5. STAFF COSTS

The average monthly number of employees during the year was as follows:

	2021	2020
Charitable activities	14	14
	<u>14</u>	<u>14</u>

No employees received emoluments in excess of £60,000.

HEALTHWATCH DERBYSHIRE LTD

NOTES TO THE FINANCIAL STATEMENTS - continued
FOR THE YEAR ENDED 31 MARCH 2021

6. TANGIBLE FIXED ASSETS

	Fixtures and fittings £	Computer equipment £	Totals £
COST			
At 1 April 2020	8,889	39,931	48,820
Additions	143	3,745	3,888
At 31 March 2021	<u>9,032</u>	<u>43,676</u>	<u>52,708</u>
DEPRECIATION			
At 1 April 2020	6,183	35,865	42,048
Charge for year	541	3,295	3,836
At 31 March 2021	<u>6,724</u>	<u>39,160</u>	<u>45,884</u>
NET BOOK VALUE			
At 31 March 2021	<u>2,308</u>	<u>4,516</u>	<u>6,824</u>
At 31 March 2020	<u>2,706</u>	<u>4,066</u>	<u>6,772</u>

7. DEBTORS: AMOUNTS FALLING DUE WITHIN ONE YEAR

	2021 £	2020 £
Prepayments	<u>592</u>	<u>-</u>

8. CREDITORS: AMOUNTS FALLING DUE WITHIN ONE YEAR

	2021 £	2020 £
Other creditors	<u>7,221</u>	<u>2,249</u>

9. ANALYSIS OF NET ASSETS BETWEEN FUNDS

	Unrestricted fund £	Restricted funds £	2021 Total funds £	2020 Total funds £
Fixed assets	6,824	-	6,824	6,772
Current assets	101,358	38,379	139,737	136,389
Current liabilities	(7,221)	-	(7,221)	(2,249)
	<u>100,961</u>	<u>38,379</u>	<u>139,340</u>	<u>140,912</u>

NOTES TO THE FINANCIAL STATEMENTS - continued
FOR THE YEAR ENDED 31 MARCH 2021

10. MOVEMENT IN FUNDS

	At 1.4.20 £	Net movement in funds £	At 31.3.21 £
Unrestricted funds			
General fund	85,692	15,269	100,961
Restricted funds			
Mental Health Grant	55,220	(16,841)	38,379
TOTAL FUNDS	<u>140,912</u>	<u>(1,572)</u>	<u>139,340</u>

Net movement in funds, included in the above are as follows:

	Incoming resources £	Resources expended £	Movement in funds £
Unrestricted funds			
General fund	321,155	(305,886)	15,269
Restricted funds			
Mental Health Grant	42,767	(59,608)	(16,841)
TOTAL FUNDS	<u>363,922</u>	<u>(365,494)</u>	<u>(1,572)</u>

Comparatives for movement in funds

	At 1.4.19 £	Net movement in funds £	At 31.3.20 £
Unrestricted funds			
General fund	54,558	31,134	85,692
Restricted funds			
Mental Health Grant	46,150	(7,188)	38,962
Health Education England	-	16,258	16,258
	<u>46,150</u>	<u>9,070</u>	<u>55,220</u>
TOTAL FUNDS	<u>100,708</u>	<u>40,204</u>	<u>140,912</u>

NOTES TO THE FINANCIAL STATEMENTS - continued
FOR THE YEAR ENDED 31 MARCH 2021

10. MOVEMENT IN FUNDS - continued

Comparative net movement in funds, included in the above are as follows:

	Incoming resources £	Resources expended £	Movement in funds £
Unrestricted funds			
General fund	330,035	(298,901)	31,134
Restricted funds			
Mental Health Grant	31,999	(39,187)	(7,188)
Health Education England	39,999	(23,741)	16,258
	<u>71,998</u>	<u>(62,928)</u>	<u>9,070</u>
TOTAL FUNDS	<u>402,033</u>	<u>(361,829)</u>	<u>40,204</u>

A current year 12 months and prior year 12 months combined position is as follows:

	At 1.4.19 £	Net movement in funds £	At 31.3.21 £
Unrestricted funds			
General fund	54,558	46,403	100,961
Restricted funds			
Mental Health Grant	46,150	(24,029)	22,121
Health Education England	-	16,258	16,258
	<u>46,150</u>	<u>(7,771)</u>	<u>38,379</u>
TOTAL FUNDS	<u>100,708</u>	<u>38,632</u>	<u>139,340</u>

A current year 12 months and prior year 12 months combined net movement in funds, included in the above are as follows:

	Incoming resources £	Resources expended £	Movement in funds £
Unrestricted funds			
General fund	651,190	(604,787)	46,403
Restricted funds			
Mental Health Grant	74,766	(98,795)	(24,029)
Health Education England	39,999	(23,741)	16,258
	<u>114,765</u>	<u>(122,536)</u>	<u>(7,771)</u>
TOTAL FUNDS	<u>765,955</u>	<u>(727,323)</u>	<u>38,632</u>