

KRISTO ASAFO MISSION (LONDON BRANCH)

England & Wales · Charity number 1151246

Details

Other names	KRISTO ASAFO - UK (LONDON BRANCH), KRISTO ASAFOUK (CHRIST REFORMED CHURCH)
Status	Registered
Legal form	Other
Registered	2013-03-14
Register	View on the Charity Commission register

Contact

Address	35 Bensham Grove Thornton Heath United Kingdom CR7 8DD
Phone	07961902404
Email	kristoasafo.london@hotmail.co.uk
Website	https://www.kristoasafolondon.co.uk

Activities

Objects: A. TO ADVANCE THE CHRISTIAN RELIGION IN SUCH WAYS AS THE TRUSTEES DEEM FIT.B. SUCH CHARITABLE PURPOSES FOR THE PUBLIC BENEFIT AS ARE EXCLUSIVELY CHARITABLE ACCORDING TO THE LAWS OF ENGLAND AND WALES AS THE TRUSTEES MAY FROM TIME TO TIME DETERMINE

Activities: CHURCH SERVICES

Classification

- **How:** Provides Other Finance, Provides Services, Other Charitable Activities
- **What:** Religious Activities
- **Who:** People Of A Particular Ethnic Or Racial Origin, The General Public/mankind

Geography

- Ghana
- Haringey
- Southwark

Finances

Period end	Income	Expenditure	Assets	Employees
2024-09-30	£140,054	£134,922	-	-
2023-09-30	£134,662	£131,786	-	-
2022-09-30	£81,252	£75,238	-	-
2021-09-30	£79,003	£58,832	-	-
2020-09-30	£26,350	£19,800	-	-

Trustees

Name	Role	Appointed
DENNICE YEBOAH	Chair	2012-09-20
Daniel Yanogo		2018-10-15
THOMAS ANANE		2018-06-01

KRISTO ASAFO MISSION (LONDON BRANCH)

England & Wales - Charity number 1151246

Accounts



Trustees' Annual Report for the period

From Period start date: 1 Oct 2023 To Period end date: 30 Sept 2024

Charity name: KRISTO ASAFO MISSION (LONDON BRANCH)

Charity registration number: 1151246

Objectives and Activities

	SORP reference	
Summary of the purposes of the charity as set out in its governing document	Para 1.17	To promote the efficiency of religion through encouraging and participation of evangelism.
Summary of the main activities in relation to those purposes for the public benefit, in particular, the activities, projects or services identified in the accounts.	Para 1.17 and 1.19	Weekly Saturday meetings have been organised and fully patronised. Weekdays church activities have also be introduced to strengthen the day to day running of the church.
Statement confirming whether the trustees have had regard to the guidance issued by the Charity Commission on public benefit	Para 1.18	The trustees has been in constant in its activities of the Organisation and followed guidance issued on public benefit.

Additional information (optional)

You may choose to include further statements where relevant about:

	SORP reference	
Policy on grant making	Para 1.38	
Policy on social investment including program related investment	Para 1.38	N/A
Contribution made by volunteers	Para 1.38	N/A
Other		

Achievements and Performance

	SORP reference	
Summary of the main achievements of the charity, identifying the difference the charity's work has made to the circumstances of its beneficiaries and any wider benefits to society as a whole.	Para 1.20	The Organisation has made greater improvement in donations through some FOODBANKS and to expand to other charitable needs.

Additional information (optional)

You may choose to include further statements where relevant about:

Achievements against objectives set	Para 1.41	
Performance of fundraising activities against objectives set	Para 1.41	Fundraising and voluntary contribution was increased significantly.
Investment performance against objectives	Para 1.41	We are planning to move to new premises and subsequently our address would be updated through
Other		

Financial Review

Review of the charity's financial position at the end of the period	Para 1.21	The Organisation had changed the financial Period from January 01-December 31.
Statement explaining the policy for holding reserves stating why they are held	Para 1.22	The Organisation had an excess of income over expenditure for the period of £000.
Amount of reserves held	Para 1.22	£000
Reasons for holding zero reserves	Para 1.22	N/A
Details of fund materially in deficit	Para 1.24	
Explanation of any uncertainties about the charity continuing as a going concern	Para 1.23	Plans to invest reserve in property currently under consideration.

Additional information (optional)

You may choose to include further statements where relevant about:

The charity's principal sources of funds (including any fundraising)	Para 1.47	
Investment policy and objectives including any social investment policy adopted	Para 1.46	
A description of the principal risks facing the charity	Para 1.46	
Other		

Structure, Governance and Management

Description of charity's trusts:		
Type of governing document (trust deed, royal charter)	Para 1.25	Constitution and bye laws.
How is the charity constituted? (e.g unincorporated association, CIO)	Para 1.25	Organisation
Trustee selection methods including details of any constitutional provisions e.g. election to post or name of any person or body entitled to appoint one or more trustees	Para 1.25	Through election of the members during the annual delegate meeting

Additional information (optional)

You may choose to include further statements where relevant about:

Policies and procedures adopted for the induction and training of trustees	Para 1.51	
The charity's organisational structure and any wider network with which the charity works	Para 1.51	
Relationship with any related parties	Para 1.51	
Other		

Reference and Administrative details

Charity name	KRISTO ASAFO MISSION (LONDON BRANCH)
Other name the charity uses	
Registered charity number	1151246
Charity's principal address	217 MORLEY ROAD LONDON IG11 7DH

Names of the charity trustees who manage the charity

	Trustee name	Office (if any)	Dates acted if not for whole year	Name of person (or body) entitled to appoint trustee (if any)
1	Thomas Anane	Organisation Contact		50% of the entire members
2	Dennice Yeboah	Chair		50% of the entire members
3	Daniel Yanogo	Trustee Member		50% of the entire members
4				
5				
6				
7				
8				
9				
10				
11				
12				
13				
14				
15				
16				
17				
18				
19				
20				

Corporate trustees – names of the directors at the date the report was approved

Director name		

Name of trustees holding title to property belonging to the charity

Trustee name	Dates acted if not for whole year	

Funds held as custodian trustees on behalf of others

Description of the assets held in this capacity	n/a
Name and objects of the charity on whose behalf the assets are held and how this falls within the custodian charity's objects	n/a
Details of arrangements for safe custody and segregation of such assets from the charity's own assets	n/a

Additional information (optional)

Names and addresses of advisers (Optional information)

Type of adviser Name Address

Name of chief executive or names of senior staff members (Optional information)

--

Exemptions from disclosure

Reason for non-disclosure of key personnel details

--

Other optional information

--

Declarations

The trustees declare that they have approved the trustees' report above.

Signed on behalf of the charity's trustees

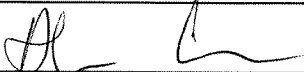
Signature(s)		
Full name(s)	THOMAS ANANE	
Position (eg Secretary, Chair, etc)	TRUSTEE	
Date	17/05/2025	

KRISTO ASAFO MISSION (LONDON BRANCH)

ANNUAL REPORT AND ACCOUNTS FOR THE YEAR ENDED 30 SEPTEMBER 2024





KRISTO ASAFO			Charity No (if any)	1151246
Annual accounts for the period				
Period start date	01/10/2023	To	Period End date	30/09/2024

Section A Statement of financial activities

Recommended categories by activity	Guidance Notes	Restricted			Total funds	Prior year funds
		Unrestricted funds	income funds	Endowment funds		
		£ F01	£ F02	£ F03	£ F04	£ F05
Incoming resources (Note 3)						
Income and endowments from:						
Donations and legacies	S01	140,054	-	-	140,054	134,662
Charitable activities	S02	-	-	-	-	-
Other trading activities	S03	-	-	-	-	-
Other	S06	-	-	-	-	-
Total	S07	140,054	-	-	140,054	134,662
Resources expended (Note 6)						
Expenditure on:						
Raising funds	S08	-	-	-	-	-
Charitable activities	S09	134,922	-	-	134,922	131,786
Separate material item of expense	S10	-	-	-	-	-
Other	S11	-	-	-	-	-
Total	S12	134,922	-	-	134,922	131,786
Net income/(expenditure) before investment gains/(losses)						
Net gains/(losses) on investments	S13	5,132	-	-	5,132	2,876
Net income/(expenditure)	S14	-	-	-	-	-
Extraordinary items	S15	5,132	-	-	5,132	2,876
Transfers between funds	S16	-	-	-	-	-
Other recognised gains/(losses):	S17	-	-	-	-	-
Gains and losses on revaluation of fixed assets for the charity's own use	S18	-	-	-	-	-
Other gains/(losses)	S19	-	-	-	-	-
Net movement in funds	S20	5,132	-	-	5,132	2,876
Reconciliation of funds:						
Total funds brought forward	S21	41,685	-	-	41,685	38,809
Total funds carried forward	S22	46,817	-	-	46,817	41,685

Section B

Balance sheet

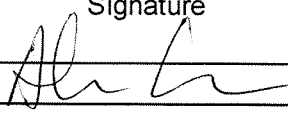
		Guidance Notes	Unrestricted funds	Restricted income funds	Endowment funds	Total this year	Total last year
			£	£	£	£	£
			F01	F02	F03	F04	F05
Fixed assets							
Intangible assets	(Note 15)	B01	-	-	-	-	-
Tangible assets	(Note 14)	B02	9,424	-	-	9,424	10,888
Heritage assets	(Note 16)	B03	-	-	-	-	-
Total fixed assets		B05	9,424	-	-	9,424	10,888
Current assets							
Stocks	(Note 18)	B06	-	-	-	-	-
Debtors	(Note 19)	B07	-	-	-	-	-
Cash at bank and in hand	(Note 24)	B09	72,063	-	-	72,063	70,983
Total current assets		B10	72,063	-	-	72,063	70,983
Creditors: amounts falling due within one year	(Note 20)	B11	5,241	-	-	5,241	7,227
Net current assets/(liabilities)		B12	66,822	-	-	66,822	63,756
Total assets less current liabilities		B13	76,246	-	-	76,246	74,644
Creditors: amounts falling due after one year	(Note 20)	B14	29,429	-	-	29,429	32,959
Provisions for liabilities		B15	-	-	-	-	-
Total net assets or liabilities		B16	46,817	-	-	46,817	41,685
Funds of the Charity							
Restricted income funds	(Note 27)	B18	-	-	-	-	-
Unrestricted funds		B19	46,817	-	-	46,817	41,685
Revaluation reserve		B20	-	-	-	-	-
Total funds		B21	46,817	-	-	46,817	41,685
Signed by one or two trustees on behalf of all the trustees			Signature		Print Name		Date of approval dd/mm/yyyy
					THOMAS ARLANE		17/05/2025

Section C

Notes to the accounts

(cont)

Note 3

Analysis of income

Analysis		Unrestricted funds	Restricted income funds	Endowment funds	Total funds	Prior year
		£	£	£	£	£
Donations and legacies:	Donations and gifts			-	-	-
	Gift Aid		-	-	-	-
	Legacies	-	-	-	-	-
	General grants provided by government/other charities	-	-	-	-	-
	Membership subscriptions and sponsorships which are in substance donations	-	-	-	-	-
	Donated goods, facilities and services	-	-	-	-	-
	Other	-	-	-	-	-
	Total	-	-	-	-	-
Charitable activities:	Members' Tithes & Offering	140,054	-	-	140,054	134,662
		-	-	-	-	-
	Other	-	-	-	-	-
	Total	140,054	-	-	140,054	134,662
Other:	Conversion of endowment funds into income	-	-	-	-	-
	Gain on disposal of a tangible fixed asset held for charity's own use	-	-	-	-	-
	Gain on disposal of a programme related investment	-	-	-	-	-
	Royalties from the exploitation of intellectual property rights	-	-	-	-	-
	Other	-	-	-	-	-
	Total	-	-	-	-	-
TOTAL INCOME		140,054	-	-	140,054	134,662

(cont)

Note 6

Analysis of expenditure

Analysis	This year			Last year		
	Unrestrict ed funds	Restrict ed income funds	Total funds	Unrestrict ed funds	Restrict ed income funds	Total funds
Expenditure on charitable activities:						
Rent and rate	19,646	-	19,646	21,340	-	21,340
Printing & Stationery	3,261	-	3,261	2,975	-	2,975
Evangelism and Pastorial care	24,857		24,857	24,950		24,950
Depreciation	1,464		1,464	1,731		1,731
Travelling & Subsistence	10,435		10,435	7,861		7,861
Accountancy Fees	450		450	450		450
Independent Examiner Fees	200		200	200		200
General Administration	8,851		8,851	8,322		8,322
Youth & Children	25,412		25,412	24,370		24,370
Telecommunication and data cost	3,640		3,640	3,879		3,879
Donations to Mother Church	30,258	-	30,258	28,435	-	28,435
Loan Interest	927		927	1,756		1,756
Loan Repayment	5,521		5,521	5,517		5,517
Total expenditure on charitable activities	134,922	-	134,922	131,786	-	131,786
Separate material item of expense						
	-	-	-	-	-	-
	-	-	-	-	-	-
Total	-	-	-	-	-	-
Other						
	-	-	-	-	-	-
Total other expenditure	-	-	-	-	-	-
TOTAL EXPENDITURE	134,922	-	134,922	131,786	-	131,786

Note 10 **Details of certain items of expenditure**

10.1 Fees for examination of the accounts

Please provide details of the amount paid for any statutory external scrutiny of accounts and other services provided by your independent examiner. If nothing was paid please enter '0' in the appropriate box(es).

	This year £	Last year £
Independent examiner's fees	200	200
Assurance services other than audit or independent examination	-	-
Tax advisory fees	-	-
Other fees (for example: financial advice, consultancy, accountancy services) paid to the independent examiner	450	450

Note 14 Tangible fixed assets*Please complete this note if the charity has any tangible fixed assets***14.1 Cost or valuation**

	Freehold land & buildings	Other land & buildings	Computer Equipment	Fixtures, fittings and equipment	Total
	£	£	£	£	£
At the beginning of the year	-	-	6,074	8,975	15,049
Additions		-			-
Revaluations	-	-	-	-	-
Disposals	-	-	-	-	-
Transfers *	-	-	-	-	-
At end of the year	-	-	6,074	8,975	15,049

14.2 Depreciation and impairments

	**Basis	SL (Straight Line)	SL or RB	SL or RB	SL or RB	SL or RB
	** Rate			20%	10%	
At beginning of the year		-	-	2,322	1,839	4,161
Disposals		-	-	-	-	-
Depreciation		-	-	750	713.60	1,464
Impairment		-	-	-	-	-
Transfers*		-	-	-	-	-
At end of the year		-	-	3,072	2,553	5,625

14.3 Net book value

Net book value at the beginning of the year	-	-	3,752	7,136	10,888
Net book value at the end of the year	-	-	3,002	6,422	9,424

Note 20 Creditors and accruals

Please complete this note if the charity has any creditors or accruals.

20.1 Analysis of creditors

	Amounts falling due within one year		Amounts falling due after more	
	This year £	Last year £	This year £	Last year £
Accruals for grants payable	-	-	-	-
Bank loans and overdrafts	4,591	6,577	29,429	32,959
Trade creditors	-	-	-	-
Payments received on account for contracts or performance-related grants	-	-	-	-
Accruals	650	650		-
Taxation and social security	-	-	-	-
Other creditors (Church members loan)		8,642		-
Total	5,241	15,869	29,429	32,959

Note 24 Cash at bank and in hand

	This year £	Last year £
Short term cash investments (less than 3 months maturity)	-	-
Short term deposits	-	-
Cash at bank and on hand	72,063	70,983
Other	-	-
Total	72,063	70,983

Independent examiner's report on the accounts



**CHARITY COMMISSION
FOR ENGLAND AND WALES**

Section A Independent Examiner's Report

Report to the trustees/ members of

KRISTO ASAFO MISSION (LONDON BRANCH)

On accounts for the year ended

30th September 2024

Charity no
(if any)

1151246

Set out on pages

1-7 of the annual accounts.

Respective responsibilities of trustees and examiner

The charity's trustees are responsible for the preparation of the accounts. The charity's trustees consider that an audit is not required for this year under section 144 of the Charities Act 2011 ("the Charities Act") and that an independent examination is needed. I am qualified to undertake the examination by being a qualified member of Association of Chartered Certified Accountants.

It is my responsibility to:

- examine the accounts under section 145 of the Charities Act,
- to follow the procedures laid down in the general Directions given by the Charity Commission (under section 145(5)(b) of the Charities Act, and
- to state whether particular matters have come to my attention

Basis of independent examiner's statement

My examination was carried out in accordance with general Directions given by the Charity Commission. An examination includes a review of the accounting records kept by the charity and a comparison of the accounts presented with those records. It also includes consideration of any unusual items or disclosures in the accounts and seeking explanations from the trustees concerning any such matters. The procedures undertaken do not provide all the evidence that would be required in an audit, and consequently no opinion is given as to whether the accounts present a 'true and fair' view and the report is limited to those matters set out in the statement below.

**Independent
examiner's
statement**

In connection with my examination, no material matters have come to my attention (other than that disclosed below *) which gives me cause to believe that in, any material respect:

- the accounting records were not kept in accordance with section 130 of the Charities Act; or
- the accounts did not accord with the accounting records; or
- the accounts did not comply with the applicable requirements concerning the form and content of accounts set out in the Charities (Accounts and Reports) Regulations 2008 other than any requirement that the accounts give a 'true and fair' view which is not a matter considered as part of an independent examination.

I have come across no other matters in connection with the examination to which attention should be drawn in this report in order to enable a proper understanding of the accounts to be reached.

* Please delete the words in the brackets if they do not apply.

Signed:

Emmanuel Hackman

Date:

17/05/2025

Name:

Emmanuel Hackman (FCCA)

Relevant
professional
qualification(s) or
body (if any):

Association of Chartered Certified Accountants (ACCA)

Address:

Suite 119 Estuary House

196 Ballards Road

Dagenham Essex

RM10 9AB

KRISTO ASAFO MISSION (LONDON BRANCH)

England & Wales - Charity number 1151246

Accounts



Trustees' Annual Report for the period

From 01 Oct 2021

Period start date To

30 Sept 2022

Charity name: KRISTO ASAFO MISSION (LONDON)

Charity registration number: 1151246

Objectives and Activities

	SORP reference	
Summary of the purposes of the charity as set out in its governing document	Para 1.17	To Promote the efficiency of religion through encouraging and participation of evangelism.
Summary of the main activities in relation to those purposes for the public benefit, in particular, the activities, projects or services identified in the accounts.	Para 1.17 and 1.19	The organisation has achieved in promoting religion and creating a platform for the community to integrate and perform congregations. As we came out of the difficulties due to Covid-19 the organisation has worked hard to bring community together in praying for the community wellbeing individually and as a whole.
Statement confirming whether the trustees have had regard to the guidance issued by the Charity Commission on public benefit	Para 1.18	The trustees have been in constant in its activities of the organisation and followed guidance of the Charity Commission for the benefit of the public

Additional information (optional)

You may choose to include further statements where relevant about:

	SORP reference	
Policy on grant making	Para 1.38	N/A
Policy on social investment including program related investment	Para 1.38	N/A
	Para 1.38	

Contribution made by volunteers		N/A
Other		

Achievements and Performance

	SORP reference	
Summary of the main achievements of the charity, identifying the difference the charity's work has made to the circumstances of its beneficiaries and any wider benefits to society as a whole.	Para 1.20	The organisation had continue making greater improvements in donations through foodbanks, promoting of religious belief, counselling, family mediation initiatives, maintaining constant congregations, spiritual healing and emotional support.

Additional information (optional)

You may choose to include further statements where relevant about:

Achievements against objectives set	Para 1.41	
Performance of fundraising activities against objectives set	Para 1.41	Organisation has succeeded in managing and raising continuous fund raising and contributions throughout the period.
Investment performance against objectives	Para 1.41	

Other		

Financial Review

Review of the charity's financial position at the end of the period	Para 1.21	The organisation reached a point to finance its activities with fund raising and contribution and did not apply any outside grants from either private or public institutions.
Statement explaining the policy for holding reserves stating why they are held	Para 1.22	The organisation had a surplus during the last year.
Amount of reserves held	Para 1.22	£38,
Reasons for holding zero reserves	Para 1.22	
Details of fund materially in deficit	Para 1.24	
Explanation of any uncertainties about the charity continuing as a going concern	Para 1.23	None

Additional information (optional)

You may choose to include further statements where relevant about:

The charity's principal sources of funds (including any fundraising)	Para 1.47	Fundraising and contributions.
Investment policy and objectives including any social investment policy adopted	Para 1.46	
A description of the principal risks facing the charity	Para 1.46	
Other		

Structure, Governance and Management

Description of charity's trusts:		
Type of governing document (trust deed, royal charter)	Para 1.25	
How is the charity constituted? (e.g unincorporated association, CIO)	Para 1.25	
Trustee selection methods including details of any constitutional provisions e.g. election to post or name of any person or body entitled to appoint one or more trustees	Para 1.25	

Additional information (optional)

You may choose to include further statements where relevant about:

Policies and procedures adopted for the induction and training of trustees	Para 1.51	
The charity's organisational structure and any wider network with which the charity works	Para 1.51	
Relationship with any related parties	Para 1.51	
Other		

Reference and Administrative details

Charity name	KRISTO ASAFO MISSION (LONDON BRANCH)
Other name the charity uses	
Registered charity number	1151246

Charity's principal address	217 MORLEY ROAD LONDON IG11 7DH

Names of the charity trustees who manage the charity

	Trustee name	Office (if any)	Dates acted if not for whole year	Name of person (or body) entitled to appoint trustee (if any)
1	Dennice Yeboah	Chair		
2	Thomas Anane	Secretary and Contact person		
3	Daniel Yanogo	Trustee member		
4				
5				
6				
7				
8				
9				
10				
11				
12				
13				
14				
15				
16				
17				
18				
19				
20				

Corporate trustees – names of the directors at the date the report was approved

Director name		

Name of trustees holding title to property belonging to the charity

Trustee name	Dates acted if not for whole year	

Funds held as custodian trustees on behalf of others

Description of the assets held in this capacity	N/A
Name and objects of the charity on whose behalf the assets are held and how this falls within the custodian charity's objects	N/A
Details of arrangements for safe custody and segregation of such assets from the charity's own assets	N/A

Additional information (optional)

Names and addresses of advisers (Optional information)

Type of adviser	Name	Address
-----------------	------	---------

Name of chief executive or names of senior staff members (Optional information)

--

Exemptions from disclosure

Reason for non-disclosure of key personnel details

--

Other optional information

--

Declarations

The trustees declare that they have approved the trustees' report above.

Signed on behalf of the charity's trustees

Signature(s)		
Full name(s)	Thomas Anane	
Position (eg Secretary, Chair, etc)	Secretary	
Date	30/06/2023	

**KRISTO ASAFO MISSION
(LONDON BRANCH)**

**ANNUAL REPORT AND
ACCOUNTS FOR
THE YEAR ENDED SEPTEMBER 2022**



Kristo Asafo		Charity No (if any)	1151246
Annual accounts for the period			
Period start date	01/10/2021	To	Period end date 30/09/2022

Section A Statement of financial activities

Recommended categories by activity	Guidance Note	Unrestricted funds £ F01	Restricted income funds £ F02	Endowment funds £ F03	Total funds £ F04	Prior year funds £ F05
Incoming resources (Note 3)						
Income and endowments from:						
Donations and legacies	S01	81,252	-	-	81,252	79,003
Charitable activities	S02	-	-	-	-	-
Other trading activities	S03	-	-	-	-	-
Investments	S04	-	-	-	-	-
Separate material item of income	S05	-	-	-	-	-
Other	S06	-	-	-	-	-
Total	S07	81,252	-	-	81,252	79,003
Resources expended (Note 6)						
Expenditure on:						
Raising funds	S08	-	-	-	-	-
Charitable activities	S09	75,238	-	-	75,238	58,832
Separate material item of expense	S10	-	-	-	-	-
Other	S11	-	-	-	-	-
Total	S12	75,238	-	-	75,238	58,832
Net income/(expenditure) before investment gains/(losses)						
Net gains/(losses) on investments	S13	6,015	-	-	6,015	20,171
	S14	-	-	-	-	-
Net income/(expenditure)	S15	6,015	-	-	6,015	20,171
Extraordinary items	S16	-	-	-	-	-
Transfers between funds	S17	-	-	-	-	-
Other recognised gains/(losses):						
Gains and losses on revaluation of fixed assets for the charity's own use	S18	-	-	-	-	-
Other gains/(losses)	S19	-	-	-	-	-
Net movement in funds	S20	6,015	-	-	6,015	20,171
Reconciliation of funds:						
Total funds brought forward	S21	32,794	-	-	32,794	12,623
Total funds carried forward	S22	38,809	-	-	38,809	32,794

Section B

Balance sheet

		Guidance Notes	Unrestricted funds £ F01	Restricted income funds £ F02	Endowment funds £ F03	Total this year £ F04	Total last year £ F05
Fixed assets							
Intangible assets	(Note 15)	B01	-	-	-	-	-
Tangible assets	(Note 14)	B02	7,361	-	-	7,361	4,686
Heritage assets	(Note 16)	B03	-	-	-	-	-
Investments	(Note 17)	B04	-	-	-	-	-
Total fixed assets		B05	7,361	-	-	7,361	4,686
Current assets							
Stocks	(Note 18)	B06	-	-	-	-	-
Debtors	(Note 19)	B07	15,600	-	-	15,600	-
Investments	(Note 17.4)	B08	-	-	-	-	-
Cash at bank and in hand	(Note 24)	B09	65,215	-	-	65,215	78,520
Total current assets		B10	80,815	-	-	80,815	78,520
Creditors: amounts falling due within one year	(Note 20)	B11	9,242	-	-	9,242	5,210
Net current assets/(liabilities)		B12	71,573	-	-	71,573	73,310
Total assets less current liabilities		B13	78,934	-	-	78,934	77,996
Creditors: amounts falling due after one year	(Note 20)	B14	40,125	-	-	40,125	45,202
Provisions for liabilities		B15	-	-	-	-	-
Total net assets or liabilities		B16	38,809	-	-	38,809	32,794
Funds of the Charity							
Endowment funds	(Note 27)	B17	-	-	-	-	-
Restricted income funds	(Note 27)	B18	-	-	-	-	-
Unrestricted funds		B19	-	-	-	-	-
Revaluation reserve		B20	-	-	-	-	-
Total funds		B21	-	-	-	-	-

Signed by one or two trustees on behalf of all the trustees

Signature	Print Name	Date of approval dd/mm/yyyy
	Thomas Anane	30/06/2023

Note 3 Analysis of income

Analysis		Unrestricted funds	Restricted income funds	Endowment funds	Total funds £	Prior year £
Donations and legacies:	Donations and gifts	-	-	-	-	-
	Gift Aid	-	-	-	-	-
	Legacies	-	-	-	-	-
	General grants provided by government/other charities	-	-	-	-	-
	Membership subscriptions and sponsorships which are in substance donations	-	-	-	-	-
	Donated goods, facilities and services	-	-	-	-	-
	Other	-	-	-	-	-
Total	-	-	-	-	-	
Charitable activities:	Member's Tithes & Offering	81,252	-	-	81,252	38,663
		-	-	-	-	-
		-	-	-	-	-
	Other	-	-	-	-	-
Total	81,252	-	-	81,252	38,663	
Other trading activities:		-	-	-	-	-
		-	-	-	-	-
		-	-	-	-	-
	Other	-	-	-	-	-
Total	-	-	-	-	-	
Income from investments:	Interest income	-	-	-	-	-
	Dividend income	-	-	-	-	-
	Rental and leasing income	-	-	-	-	-
	Other	-	-	-	-	-
Total	-	-	-	-	-	
Separate material item of income:		-	-	-	-	-
		-	-	-	-	-
		-	-	-	-	-
	Other	-	-	-	-	-
Total	-	-	-	-	-	
Other:	Conversion of endowment funds into income	-	-	-	-	-
	Gain on disposal of a tangible fixed asset held for charity's own use	-	-	-	-	-
	Gain on disposal of a programme related investment	-	-	-	-	-
	Royalties from the exploitation of intellectual property rights	-	-	-	-	-
	Other	-	-	-	-	-
Total	-	-	-	-	-	
TOTAL INCOME	81,252	-	-	81,252	38,663	

Other information:

All income in the prior year was unrestricted except for:
(please provide description and amounts)

--

Where any endowment fund is converted into income in the reporting period, please give the reason for the conversion.

--

Where any endowment fund is converted into income in the prior period, please give the reason for the conversion.

--

Within the income items above the following items are material: (please disclose the nature, amount and any prior year amounts)

--

Note 6

Analysis of expenditure

Analysis	This year				Last year			
	Unrestricted funds	Restricted income funds	Endowment funds	Total funds	Unrestricted funds	Restricted		Total funds
						income funds	Endowment funds	
Expenditure on charitable activities:				£				£
Rent and Rate	21,052	-	-	21,052	19,515	-	-	19,515
Printing & Stationery	3,660	-	-	3,660	2,125	-	-	2,125
Evangelism and Pastoral Care	4,520	-	-	4,520	3,801			3,801
Depreciation	1,361	-	-	1,361	768			768
Travelling & Subsistence	6,855	-	-	6,855	4,748			4,748
Accountancy Fee	600	-	-	600	400			400
Independent Examiner Fees	200	-	-	200	200			200
General Administration,	8,130	-	-	8,130	6,402			6,402
Telecommunication and Data	2,360	-	-	2,360	1,852	-	-	1,852
Donations to Mother Church	26,500	-	-	26,500	19,021	-	-	19,021
	-	-	-	-	-	-	-	-
Other trading activities	-	-	-	-	-	-	-	-
Investment management costs:	-	-	-	-	-	-	-	-
Portfolio management costs	-	-	-	-	-	-	-	-
Cost of obtaining investment advice	-	-	-	-	-	-	-	-
Investment administration costs	-	-	-	-	-	-	-	-
Intellectual property licencing costs	-	-	-	-	-	-	-	-
Rent collection, property repairs and maintenance charges	-	-	-	-	-	-	-	-
	-	-	-	-	-	-	-	-
Total expenditure on raising funds	75,238	-	-	75,238	58,832	-	-	58,832
Expenditure on charitable activities:								
	-	-	-	-	-	-	-	-
	-	-	-	-	-	-	-	-
	-	-	-	-	-	-	-	-
	-	-	-	-	-	-	-	-
Total expenditure on charitable activities	-	-	-	-	-	-	-	-
Separate material item of expense								
	-	-	-	-	-	-	-	-
	-	-	-	-	-	-	-	-
	-	-	-	-	-	-	-	-
Total	-	-	-	-	-	-	-	-
Other								
	-	-	-	-	-	-	-	-
	-	-	-	-	-	-	-	-
	-	-	-	-	-	-	-	-
Total other expenditure	-	-	-	-	-	-	-	-
TOTAL EXPENDITURE	75,238	-	-	75,238	58,832	-	-	58,832

Other information:

Analysis of expenditure on charitable activities

Activity or programme	This year				Last year			
	Activities undertaken directly	Grant funding of activities	Support Costs	Total this year	Activities undertaken directly	Grant funding of activities	Support Costs	Total last year
	£	£	£	£	£	£	£	£

Activity 1	-	-	-	-	-	-	-	-
Activity 2	-	-	-	-	-	-	-	-
Other	-	-	-	-	-	-	-	-
Total	-	-	-	-	-	-	-	-

Section C**Notes to the accounts****Note 10** Details of certain items of expenditure**10.1 Fees for examination of the accounts**

Please provide details of the amount paid for any statutory external scrutiny of accounts and other services provided by your independent examiner. If nothing was paid please enter '0' in the appropriate box(es).

Independent examiner's fees

Assurance services other than audit or independent examination

Tax advisory fees

Other fees (for example: financial advice, consultancy, accountancy services) paid to the independent examiner

This year £	Last year £
200	200
-	-
-	-
600	400

Section C **Notes to the accounts** **(cont)**

Note 14 **Tangible fixed assets**
Please complete this note if the charity has any tangible fixed assets

14.1 Cost or valuation

	Freehold land & buildings	Other land & buildings	Computer Equipment	Fixtures, fittings and equipment	Total
	£	£	£	£	£
At the beginning of the year	-	-	2,400	3,355	5,755
Additions	-	-	1,415	2,620	4,035
Revaluations	-	-	-	-	-
Disposals	-	-	-	-	-
Transfers *	-	-	-	-	-
At end of the year	-	-	3,815	5,975	9,790

14.2 Depreciation and impairments

**Basis	SL or RB (Straight Line or Reducing Balance)	SL or RB	SL or RB	SL or RB	SL or RB
** Rate			20%	10%	

At beginning of the year	-	-	621	448	1,069
Disposals	-	-	-	-	-
Depreciation	-	-	763	598	1,361
Impairment	-	-	-	-	-
Transfers*	-	-	-	-	-
At end of the year	-	-	1,384	1,046	2,430

14.3 Net book value

Net book value at the beginning of the year	-	-	1,779	2,907	4,686
Net book value at the end of the year	-	-	2,431	4,930	7,361

14.4 Impairment

This year: Please provide a description of the events and circumstances that led to the recognition or reversal of an impairment loss.

--

Last year: Please provide a description of the events and circumstances that led to the recognition or reversal of an impairment loss.

--

14.5 Revaluation

If an accounting policy of revaluation is adopted, please provide:

the effective date of the revaluation

the name of independent valuer, if applicable

the methods applied and significant assumptions

the carrying amount that would have been recognised had the assets been carried under the cost model.

This year	Last year
-	-

14.6 Other disclosures

(i) Please state the amount of borrowing costs, if any, capitalised in the construction of tangible fixed assets and the capitalisation rate used.

(ii) Please provide the amount of contractual commitments for the acquisition of tangible fixed assets.

(iii) Details of the existence and carrying amounts of property, plant and equipment to which the charity has restricted title or that are pledged as security for liabilities.

This year	Last year
£	£
-	-
-	-

* The "transfers" row is for movements between fixed asset categories.

** Please indicate the method of depreciation by deleting the method not applicable (SL = straight line; RB = reducing balance). Also please indicate the rate of depreciation: for straight line, what is the anticipated life of the asset (in years); for reducing balance, what is the percentage annual deduction.

Note 20 Creditors and accruals

Please complete this note if the charity has any creditors or accruals.

20.1 Analysis of creditors

	Amounts falling due within one year		Amounts falling due after more than one year	
	This year £	Last year £	This year £	Last year £
Accruals for grants payable	-	-	-	-
Bank loans and overdrafts		-	40,125	45,202
Trade creditors	-	-	-	-
Payments received on account for contracts or performance-related grants	-	-	-	-
Accruals	-	-	-	-
Taxation and social security	-	-	-	-
Other creditors	9,242	-	-	-
Total	9,242	-	40,125	45,202

20.2 Deferred income

Please complete this note if the charity has deferred income. Please explain

the reasons why income is deferred.

This year	Last year

Movement in deferred income account

Balance at the start of the reporting period
 Amounts added in current period
 Amounts released to income from previous periods
 Balance at the end of the reporting period

This year £	Last year £
-	-
-	-
-	-
-	-

Note 24**Cash at bank and in hand**

Short term cash investments (less than 3 months maturity date)
Short term deposits
Cash at bank and on hand
Other
Total

This year £	Last year £
-	-
-	-
65,215	78,520
-	-
65,215	78,520

Independent examiner's report on the accounts



CHARITY COMMISSION
FOR ENGLAND AND WALES

Section A

Independent Examiner's Report

Report to the trustees/
members of KRISTO ASAFO MISSION (LONDON BRANCH)

On accounts for the year ended	30th September 2022	Charity no (if any)	1151246
-----------------------------------	---------------------	------------------------	---------

Set out on pages 11-7 of the annual accounts.

Respective responsibilities
of trustees and examiner

The charity's trustees are responsible for the preparation of the accounts. The charity's trustees consider that an audit is not required for this year under section 144 of the Charities Act 2011 ("the Charities Act") and that an independent examination is needed. am qualified to undertake the examination by being a qualified member of Association of Chartered Certified Accountants.

It is my responsibility to:

- examine the accounts under section 145 of the Charities Act,
- to follow the procedures laid down in the general Directions given by the Charity Commission (under section 145(S)(b) of the Charities Act, and
- to state whether particular matters have come to my attention

Basis of independent
examiner's statement

My examination was carried out in accordance with general Directions given by the Charity Commission. An examination includes a review of the accounting records kept by the charity and a comparison of the accounts presented with those records. It also includes consideration of any unusual items or disclosures in the accounts, and seeking explanations from the trustees concerning any such matters. The procedures undertaken do not provide all the evidence that would be required in an audit, and consequently no opinion is given as to whether the accounts present a 'true and fair' view and the report is limited to those matters set out in the statement below.

Date: j 30/06/2023

**Independent
examiner's statement**

In connection with my examination, no material matters have come to my attention (other than that disclosed below*) which gives me cause to believe that in, any material respect:

- the accounting records were not kept in accordance with section 130 of the Charities Act; or
- the accounts did not accord with the accounting records; or
- the accounts did not comply with the applicable requirements concerning the form and content of accounts set out in the Charities (Accounts and Reports) Regulations 2008 other than any requirement that the accounts give a 'true and fair' view which is not a matter considered as part of an independent examination.

I have come across no other matters in connection with the examination to which attention should be drawn in this report in order to enable a proper understanding of the accounts to be reached.

* Please delete the words in the brackets if they do not apply.

Date: j 30/06/2023

Signed: |  _____

Name: | Z Ahmed

Relevant professional
qualification(s) or body
(if any):

Association of Chartered Certified Accountants

Address: | 21 Anglesea Road,

Woolwich, London

SE18 6EG

KRISTO ASAFO MISSION (LONDON BRANCH)

England & Wales - Charity number 1151246

Accounts



Trustees' Annual Report for the period

From 1 Oct 2020
Period end date

Period start date To 30 Sept 2021

Charity name: KRISTO ASAFO MISSION (LONDON BRANCH)

Charity registration number: 1151246

Objectives and Activities

	SORP reference	
Summary of the purposes of the charity as set out in its governing document	Para 1.17	To promote the efficiency of religion through encouraging and participation of evangelism.
Summary of the main activities in relation to those purposes for the public benefit, in particular, the activities, projects or services identified in the accounts.	Para 1.17 and 1.19	Due to the COVID-19, there have been limited face to face engagements. We are now planning to acquire a bigger apartment to help us move forward.
Statement confirming whether the trustees have had regard to the guidance issued by the Charity Commission on public benefit	Para 1.18	The trustees has been in constant in its activities of the Organisation and followed guidance issued on public benefit.

Additional information (optional)

You may choose to include further statements where relevant about:

	SORP reference	
Policy on grant making	Para 1.38	
Policy on social investment including program related investment	Para 1.38	N/A
Contribution made by volunteers	Para 1.38	N/A
Other		

--	--	--

Achievements and Performance

	SORP reference	
Summary of the main achievements of the charity, identifying the difference the charity's work has made to the circumstances of its beneficiaries and any wider benefits to society as a whole.	Para 1.20	The Organisation has made greater improvement in donations through some FOODBANKS.

Additional information (optional)

You may choose to include further statements where relevant about:

Achievements against objectives set	Para 1.41	
Performance of fundraising activities against objectives set	Para 1.41	Fundraising and voluntary contribution was increased significantly.
Investment performance against objectives	Para 1.41	
Other		

Financial Review

Review of the charity's financial position at the end of the period	Para 1.21	The Organisation had for the first time in its operation increased its income capacity,
Statement explaining the policy for holding reserves stating why they are held	Para 1.22	The Organisation had an excess of income over expenditure for the period of £000.
Amount of reserves held	Para 1.22	£000
Reasons for holding zero reserves	Para 1.22	N/A
Details of fund materially in deficit	Para 1.24	
Explanation of any uncertainties about the charity continuing as a going concern	Para 1.23	Plans to invest reserve in property currently under consideration.

Additional information (optional)

You may choose to include further statements where relevant about:

The charity's principal sources of funds (including any fundraising)	Para 1.47	
Investment policy and objectives including any social investment policy adopted	Para 1.46	
A description of the principal risks facing the charity	Para 1.46	
Other		

Structure, Governance and Management

Description of charity's trusts:		
Type of governing document (trust deed, royal charter)	Para 1.25	Constitution and bye laws.
How is the charity constituted? (e.g unincorporated association, CIO)	Para 1.25	Organisation
Trustee selection methods including details of any constitutional provisions e.g. election to post or name of any person or body entitled to appoint one or more trustees	Para 1.25	Through election of the members during the annual delegate meeting

Additional information (optional)

You may choose to include further statements where relevant about:

Policies and procedures adopted for the induction and training of trustees	Para 1.51	
The charity's organisational structure and any wider network with which the charity works	Para 1.51	
Relationship with any related parties	Para 1.51	
Other		

Reference and Administrative details

Charity name	KRISTO ASAFO MISSION (LONDON BRANCH)
Other name the charity uses	
Registered charity number	1151246
Charity's principal address	217 MORLEY ROAD LONDON IG11 7DH

Names of the charity trustees who manage the charity

	Trustee name	Office (if any)	Dates acted if not for whole year	Name of person (or body) entitled to appoint trustee (if any)
1	Thomas Anane	Organisation Contact		50% of the entire members
2	Dennice Yeboah	Chair		50% of the entire members
3	Daniel Yanogo	Trustee Member		50% of the entire members
4				
5				
6				
7				
8				
9				
10				
11				
12				
13				
14				
15				
16				
17				
18				
19				
20				

Corporate trustees – names of the directors at the date the report was approved

Director name		

Name of trustees holding title to property belonging to the charity

Trustee name	Dates acted if not for whole year	

Funds held as custodian trustees on behalf of others

Description of the assets held in this capacity	n/a
Name and objects of the charity on whose behalf the assets are held and how this falls within the custodian charity's objects	n/a
Details of arrangements for safe custody and segregation of such assets from the charity's own assets	n/a

Additional information (optional)

Names and addresses of advisers (Optional information)

Type of adviser	Name	Address

Name of chief executive or names of senior staff members (Optional information)

--

Exemptions from disclosure

Reason for non-disclosure of key personnel details

--

Other optional information

--

Declarations

The trustees declare that they have approved the trustees' report above.

Signed on behalf of the charity's trustees

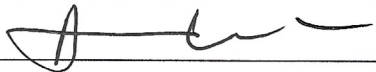
Signature(s)		
Full name(s)	THOMAS AHANE	
Position (eg Secretary, Chair, etc)	ORGANISATION CONTACT	
Date	26-06-2022	

**KRISTO ASAFO MISSION
(LONDON BRANCH)**

**ANNUAL REPORT AND
ACCOUNTS FOR
THE YEAR ENDED SEPTEMBER 2021**



Kristo Asafo		Charity No (if any)	1151246
Annual accounts for the period			
Period start date	01/10/2020	To	Period end date 30/09/2021

Section A Statement of financial activities

Recommended categories by activity	Guidance Notes	Unrestricted funds £ F01	Restricted income funds £ F02	Endowment funds £ F03	Total funds £ F04	Prior year funds £ F05
Incoming resources (Note 3)						
Income and endowments from:						
Donations and legacies	S01	79,003	-	-	79,003	38,663
Charitable activities	S02	-	-	-	-	-
Other trading activities	S03	-	-	-	-	-
Investments	S04	-	-	-	-	-
Separate material item of income	S05	-	-	-	-	-
Other	S06	-	-	-	-	-
Total	S07	79,003	-	-	79,003	38,663
Resources expended (Note 6)						
Expenditure on:						
Raising funds	S08	-	-	-	-	-
Charitable activities	S09	58,832	-	-	58,832	26,040
Separate material item of expense	S10	-	-	-	-	-
Other	S11	-	-	-	-	-
Total	S12	58,832	-	-	58,832	26,040
Net income/(expenditure) before investment gains/(losses)						
	S13	20,171	-	-	20,171	12,623
Net gains/(losses) on investments	S14	-	-	-	-	-
Net income/(expenditure)	S15	20,171	-	-	20,171	12,623
Extraordinary items	S16	-	-	-	-	-
Transfers between funds	S17	-	-	-	-	-
Other recognised gains/(losses):						
Gains and losses on revaluation of fixed assets for the charity's own use	S18	-	-	-	-	-
Other gains/(losses)	S19	-	-	-	-	-
Net movement in funds	S20	20,171	-	-	20,171	12,623
Reconciliation of funds:						
Total funds brought forward	S21	12,623	-	-	12,623	-
Total funds carried forward	S22	32,794	-	-	32,794	12,623

Section B Balance sheet

		Guidance Notes	Unrestricted funds	Restricted income funds	Endowment funds	Total this year	Total last year
			£	£	£	£	£
			F01	F02	F03	F04	F05
Fixed assets							
Intangible assets	(Note 15)	B01	-	-	-	-	-
Tangible assets	(Note 14)	B02	4,686	-	-	4,686	1,829
Heritage assets	(Note 16)	B03	-	-	-	-	-
Investments	(Note 17)	B04	-	-	-	-	-
Total fixed assets		B05	4,686	-	-	4,686	1,829
Current assets							
Stocks	(Note 18)	B06	-	-	-	-	-
Debtors	(Note 19)	B07	-	-	-	-	-
Investments	(Note 17.4)	B08	-	-	-	-	-
Cash at bank and in hand	(Note 24)	B09	78,520	-	-	78,520	11,394
Total current assets		B10	78,520	-	-	78,520	11,394
Creditors: amounts falling due within one year	(Note 20)	B11	5,210	-	-	5,210	600
Net current assets/(liabilities)		B12	73,310	-	-	73,310	10,794
Total assets less current liabilities		B13	77,996	-	-	77,996	12,623
Creditors: amounts falling due after one year	(Note 20)	B14	45,202	-	-	45,202	-
Provisions for liabilities		B15	-	-	-	-	-
Total net assets or liabilities		B16	32,794	-	-	32,794	12,623
Funds of the Charity							
Endowment funds	(Note 27)	B17	-	-	-	-	-
Restricted income funds	(Note 27)	B18	-	-	-	-	-
Unrestricted funds		B19	-	-	-	-	-
Revaluation reserve		B20	-	-	-	-	-
Total funds		B21	-	-	-	-	-

Signed by one or two trustees on behalf of all the trustees

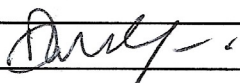
Signature	Print Name	Date of approval dd/mm/yyyy
	DENISE YEGORIN	24/06/2022

Note 3 Analysis of income

Analysis		Unrestricted	Restricted	Endowment	Total funds	Prior year
		funds	income funds	funds	£	£
Donations and legacies:	Donations and gifts	-	-	-	-	-
	Gift Aid	-	-	-	-	-
	Legacies	-	-	-	-	-
	General grants provided by government/other charities	-	-	-	-	-
	Membership subscriptions and sponsorships which are in substance donations	-	-	-	-	-
	Donated goods, facilities and services	-	-	-	-	-
	Other	-	-	-	-	-
Total	-	-	-	-	-	
Charitable activities:	Member's Tithes & Offering	79,003	-	-	79,003	38,663
		-	-	-	-	-
	Other	-	-	-	-	-
	Total	79,003	-	-	79,003	38,663
Other trading activities:		-	-	-	-	-
		-	-	-	-	-
	Other	-	-	-	-	-
	Total	-	-	-	-	-
Income from investments:	Interest income	-	-	-	-	-
	Dividend income	-	-	-	-	-
	Rental and leasing income	-	-	-	-	-
	Other	-	-	-	-	-
Total	-	-	-	-	-	
Separate material item of income:		-	-	-	-	-
		-	-	-	-	-
		-	-	-	-	-
	Total	-	-	-	-	-
Other:	Conversion of endowment funds into income	-	-	-	-	-
	Gain on disposal of a tangible fixed asset held for charity's own use	-	-	-	-	-
	Gain on disposal of a programme related investment	-	-	-	-	-
	Royalties from the exploitation of intellectual property rights	-	-	-	-	-
	Other	-	-	-	-	-
	Total	-	-	-	-	-
TOTAL INCOME	79,003	-	-	79,003	38,663	

Other information:

All income in the prior year was unrestricted except for:
(please provide description and amounts)

--

Where any endowment fund is converted into income in the reporting period, please give the reason for the conversion.

--

Where any endowment fund is converted into income in the prior period, please give the reason for the conversion.

--

Within the income items above the following items are material: (please disclose the nature, amount and any prior year amounts)

--

Note 6

Analysis of expenditure

Analysis	This year				Last year			
	Unrestricted funds	Restricted income funds	Endowment funds	Total funds	Unrestricted funds	Restricted income funds	Endowment funds	Total funds
Expenditure on charitable activities:				£				£
Rent and Rate	19,515	-	-	19,515	4,920	-	-	4,920
Printing & Stationery	2,125	-	-	2,125	851	-	-	851
Evangelism and Pastoral Care	3,801	-	-	3,801	1,958	-	-	1,958
Depreciation	768	-	-	768	301	-	-	301
Travelling & Subsistence	4,748	-	-	4,748	3,090	-	-	3,090
Accountancy Fee	400	-	-	400	400	-	-	400
Independent Examiner Fees	200	-	-	200	200	-	-	200
General Administration,	6,402	-	-	6,402	3,077	-	-	3,077
Telecommunication and Data	1,852	-	-	1,852	1,683	-	-	1,683
Donations to Mother Church	19,021	-	-	19,021	9,560	-	-	9,560
	-	-	-	-	-	-	-	-
Other trading activities	-	-	-	-	-	-	-	-
Investment management costs:	-	-	-	-	-	-	-	-
Portfolio management costs	-	-	-	-	-	-	-	-
Cost of obtaining investment advice	-	-	-	-	-	-	-	-
Investment administration costs	-	-	-	-	-	-	-	-
Intellectual property licencing costs	-	-	-	-	-	-	-	-
Rent collection, property repairs and maintenance charges	-	-	-	-	-	-	-	-
	-	-	-	-	-	-	-	-
Total expenditure on raising funds	58,832	-	-	58,832	26,040	-	-	26,040
Expenditure on charitable activities:								
	-	-	-	-	-	-	-	-
	-	-	-	-	-	-	-	-
	-	-	-	-	-	-	-	-
	-	-	-	-	-	-	-	-
Total expenditure on charitable activities	-	-	-	-	-	-	-	-
Separate material item of expense								
	-	-	-	-	-	-	-	-
	-	-	-	-	-	-	-	-
	-	-	-	-	-	-	-	-
Total	-	-	-	-	-	-	-	-
Other								
	-	-	-	-	-	-	-	-
	-	-	-	-	-	-	-	-
	-	-	-	-	-	-	-	-
Total other expenditure	-	-	-	-	-	-	-	-
TOTAL EXPENDITURE	58,832	-	-	58,832	26,040	-	-	26,040

Other information:

Analysis of expenditure on charitable activities

	This year	Last year
--	-----------	-----------

Section C**Notes to the accounts****Note 10** **Details of certain items of expenditure****10.1 Fees for examination of the accounts**

Please provide details of the amount paid for any statutory external scrutiny of accounts and other services provided by your independent examiner. If nothing was paid please enter '0' in the appropriate box(es).

Independent examiner's fees**Assurance services other than audit or independent examination****Tax advisory fees****Other fees (for example: financial advice, consultancy, accountancy services) paid to the independent examiner**

This year £	Last year £
200	200
-	-
-	-
400	400

Note 14 Tangible fixed assets*Please complete this note if the charity has any tangible fixed assets***14.1 Cost or valuation**

	Freehold land & buildings	Other land & buildings	Computer Equipment	Fixtures, fittings and equipment	Total
	£	£	£	£	£
At the beginning of the year	-	-	880	1,250	2,130
Additions	-	-	1,520	2,105	3,625
Revaluations	-	-	-	-	-
Disposals	-	-	-	-	-
Transfers *	-	-	-	-	-
At end of the year	-	-	2,400	3,355	5,755

14.2 Depreciation and impairments

**Basis	SL or RB (Straight Line or Reducing Balance)	SL or RB	SL or RB	SL or RB	SL or RB
** Rate			20%	10%	

At beginning of the year	-	-	176	125	301
Disposals	-	-	-	-	-
Depreciation	-	-	445	323	768
Impairment	-	-	-	-	-
Transfers*	-	-	-	-	-
At end of the year	-	-	621	448	1,069

14.3 Net book value

Net book value at the beginning of the year	-	-	704	1,125	1,829
Net book value at the end of the year	-	-	1,779	2,907	4,686

Note 20 Creditors and accruals

Please complete this note if the charity has any creditors or accruals.

20.1 Analysis of creditors

	Amounts falling due within one year		Amounts falling due after more than one year	
	This year £	Last year £	This year £	Last year £
Accruals for grants payable	-	-	-	-
Bank loans and overdrafts		-	49,920	-
Trade creditors	-	-	-	-
Payments received on account for contracts or performance-related grants	-	-	-	-
Accruals	492	600	-	-
Taxation and social security	-	-	-	-
Other creditors	-	-	-	-
Total	492	600	49,920	-

20.2 Deferred income

Please complete this note if the charity has deferred income.

Please explain the reasons why income is deferred.

This year	Last year

Movement in deferred income account

Balance at the start of the reporting period
 Amounts added in current period
 Amounts released to income from previous periods
 Balance at the end of the reporting period

This year £	Last year £
-	-
-	-
-	-
-	-

Section C**Notes to the accounts****(cont)****Note 24 Cash at bank and in hand**

Short term cash investments (less than 3 months maturity date)
Short term deposits
Cash at bank and on hand
Other
Total

This year	Last year
£	£
-	-
-	-
78,520	11,394
-	-
78,520	11,394

Independent examiner's report on the accounts



CHARITY COMMISSION
FOR ENGLAND AND WALES

Section A

Independent Examiner's Report

Report to the trustees/
members of KRISTO ASAFO MISSION (LONDON BRANCH)

On accounts for the
year ended

30th September 2021

Charity no
(if any)

1151246

Set out on pages 11-7 of the annual accounts.

Respective
responsibilities of
trustees and examiner

The charity's trustees are responsible for the preparation of the accounts. The charity's trustees consider that an audit is not required for this year under section 144 of the Charities Act 2011 ("the Charities Act") and that an independent examination is needed. am qualified to undertake the examination by being a qualified member of Association of Chartered Certified Accountants.

It is my responsibility to:

- examine the accounts under section 145 of the Charities Act,
- to follow the procedures laid down in the general Directions given by the Charity Commission (under section 145(S)(b) of the Charities Act, and
- to state whether particular matters have come to my attention

Basis of independent
examiner's statement

My examination was carried out in accordance with general Directions given by the Charity Commission. An examination includes a review of the accounting records kept by the charity and a comparison of the accounts presented with those records. It also includes consideration of any unusual items or disclosures in the accounts, and seeking explanations from the trustees concerning any such matters. The procedures undertaken do not provide all the evidence that would be required in an audit, and consequently no opinion is given as to whether the accounts present a 'true and fair' view and the report is limited to those matters set out in the statement below.

**Independent
examiner's statement**

In connection with my examination, no material matters have come to my attention (other than that disclosed below*) which gives me cause to believe that in, any material respect:

- the accounting records were not kept in accordance with section 130 of the Charities Act; or
- the accounts did not accord with the accounting records; or
- the accounts did not comply with the applicable requirements concerning the form and content of accounts set out in the Charities (Accounts and Reports) Regulations 2008 other than any requirement that the accounts give a 'true and fair' view which is not a matter considered as part of an independent examination.

I have come across no other matters in connection with the examination to which attention should be drawn in this report in order to enable a proper understanding of the accounts to be reached.

** Please delete the words in the brackets if they do not apply.*

Date: 24/06/2022

Signed:  _____

Name: Z Ahmed

Relevant professional
qualification(s) or body
(if any):

Association of Chartered Certified Accountants

Address:

21 Anglesea Road,

Woolwich, London

SE18 6EG

KRISTO ASAFO MISSION (LONDON BRANCH)

England & Wales - Charity number 1151246

Accounts



Trustees' Annual Report for the period

From Period start date: 1 Oct 2019 To Period end date: 30 Sept 2020

Charity name: KRISTO ASAFO MISSION (LONDON BRANCH

Charity registration number: 1151246

Objectives and Activities

	SORP reference	
Summary of the purposes of the charity as set out in its governing document	Para 1.17	To promote the efficiency of religion through encouraging and participation of evangelism.
Summary of the main activities in relation to those purposes for the public benefit, in particular, the activities, projects or services identified in the accounts.	Para 1.17 and 1.19	Due to the COVID-19 , there has been on opportunity for direct engagement since March 2019. However, ZOOM meeting has been the alternative way of correspondence in all levels with the public.
Statement confirming whether the trustees have had regard to the guidance issued by the Charity Commission on public benefit	Para 1.18	The trustees has been in constant in its activities of the Organisation and followed guidance issued on public benefit.

Additional information (optional)

You may choose to include further statements where relevant about:

	SORP reference	
Policy on grant making	Para 1.38	
Policy on social investment including program related investment	Para 1.38	N/A
Contribution made by volunteers	Para 1.38	N/A
Other		

--	--	--

Achievements and Performance

	SORP reference	
Summary of the main achievements of the charity, identifying the difference the charity's work has made to the circumstances of its beneficiaries and any wider benefits to society as a whole.	Para 1.20	The Organisation has made greater improvement in donations through some FOODBANKS.

Additional information (optional)

You may choose to include further statements where relevant about:

Achievements against objectives set	Para 1.41	
Performance of fundraising activities against objectives set	Para 1.41	Fundraising and voluntary contribution was increased significantly.
Investment performance against objectives	Para 1.41	
Other		

Financial Review

Review of the charity's financial position at the end of the period	Para 1.21	The Organisation had for the first time in its operation increased its income capacity,
Statement explaining the policy for holding reserves stating why they are held	Para 1.22	The Organisation had an excess of income over expenditure for the period of £000.
Amount of reserves held	Para 1.22	£000
Reasons for holding zero reserves	Para 1.22	N/A
Details of fund materially in deficit	Para 1.24	
Explanation of any uncertainties about the charity continuing as a going concern	Para 1.23	Plans to invest reserve in property currently under consideration.

Additional information (optional)

You may choose to include further statements where relevant about:

The charity's principal sources of funds (including any fundraising)	Para 1.47	
Investment policy and objectives including any social investment policy adopted	Para 1.46	
A description of the principal risks facing the charity	Para 1.46	
Other		

Structure, Governance and Management

Description of charity's trusts:		
Type of governing document (trust deed, royal charter)	Para 1.25	Constitution and bye laws.
How is the charity constituted? (e.g unincorporated association, CIO)	Para 1.25	Organisation
Trustee selection methods including details of any constitutional provisions e.g. election to post or name of any person or body entitled to appoint one or more trustees	Para 1.25	Through election of the members during the annual delegate meeting

Additional information (optional)

You may choose to include further statements where relevant about:

Policies and procedures adopted for the induction and training of trustees	Para 1.51	
The charity's organisational structure and any wider network with which the charity works	Para 1.51	
Relationship with any related parties	Para 1.51	
Other		

Reference and Administrative details

Charity name	KRISTO ASAFO MISSION (LONDON BRANCH)
Other name the charity uses	
Registered charity number	1151246
Charity's principal address	217 MORLEY ROAD LONDON IG11 7DH

Names of the charity trustees who manage the charity

	Trustee name	Office (if any)	Dates acted if not for whole year	Name of person (or body) entitled to appoint trustee (if any)
1	Thomas Anane	Organisation Contact		50% of the entire members
2	Dennice Yeboah	Chair		50% of the entire members
3	Daniel Yanogo	Trustee Member		50% of the entire members
4				
5				
6				
7				
8				
9				
10				
11				
12				
13				
14				
15				
16				
17				
18				
19				
20				

Corporate trustees – names of the directors at the date the report was approved

Director name		

Name of trustees holding title to property belonging to the charity

Trustee name	Dates acted if not for whole year	

Funds held as custodian trustees on behalf of others

Description of the assets held in this capacity	n/a
Name and objects of the charity on whose behalf the assets are held and how this falls within the custodian charity's objects	n/a
Details of arrangements for safe custody and segregation of such assets from the charity's own assets	n/a

Additional information (optional)

Names and addresses of advisers (Optional information)

Type of adviser	Name	Address
-----------------	------	---------

Name of chief executive or names of senior staff members (Optional information)

--

Exemptions from disclosure

Reason for non-disclosure of key personnel details

--

Other optional information

--

Declarations

The trustees declare that they have approved the trustees' report above.

Signed on behalf of the charity's trustees

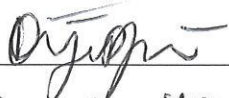
Signature(s)		
Full name(s)	DANIEL YANSKO	
Position (eg Secretary, Chair, etc)	TRUSTEE MEMBER	
Date	21/10/2021	

KRISTO ASAFO MISSION (LONDON BRANCH)

ANNUAL REPORT AND ACCOUNTS FOR THE YEAR ENDED 30
SEPTEMBER 2020

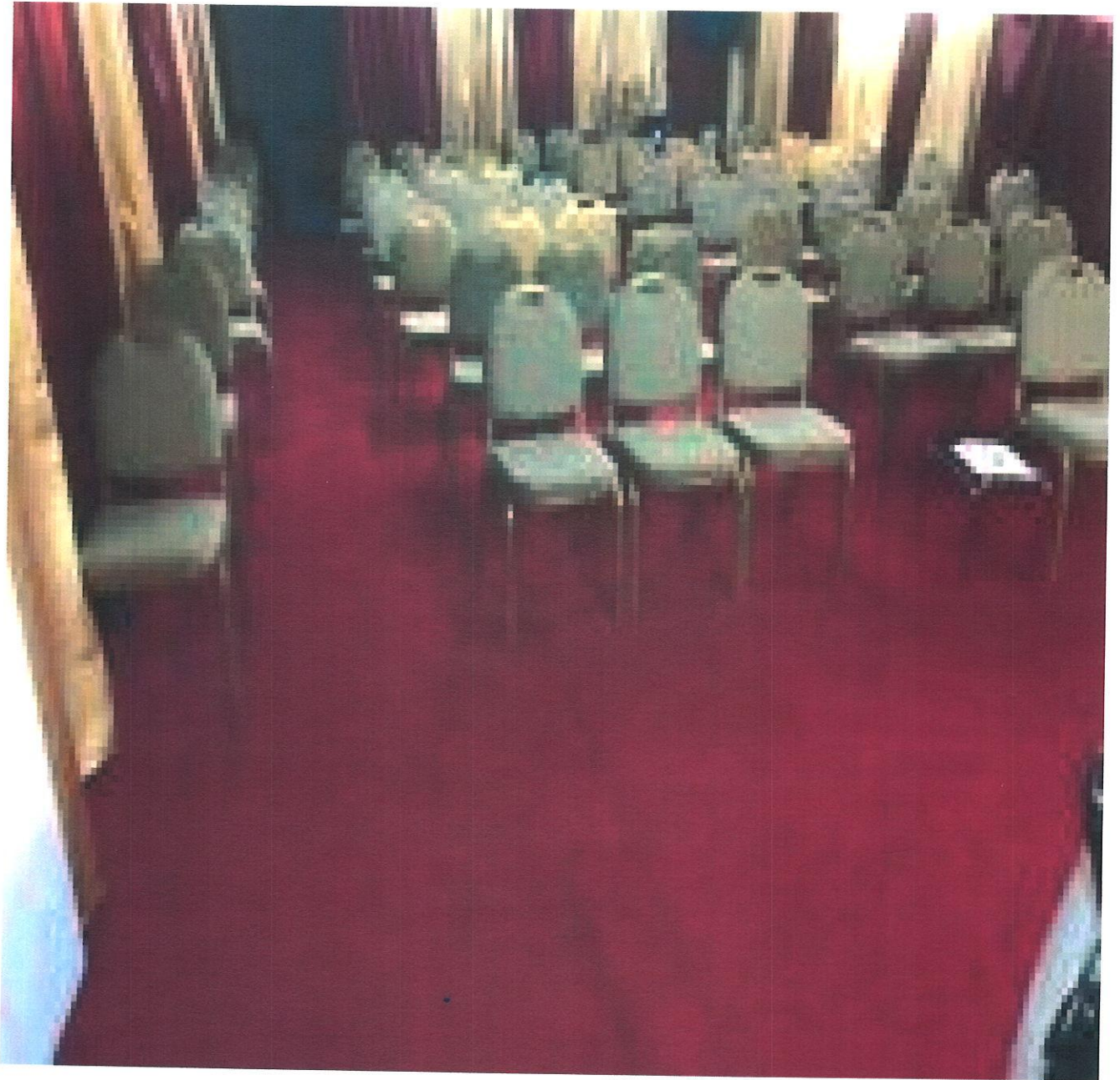

Section A

Statement of financial activities

Recommended categories by activity	Unrestricted funds	Restricted income funds	Endowment funds	Total funds	Prior year funds
	£ F01	£ F02	£ F03	£ F04	£ F05
Incoming resources (Note 3)					
Income and endowments from:					
Donations and legacies	38,663	-	-	38,663	-
Charitable activities	-	-	-	-	-
Other trading activities	-	-	-	-	-
Other	-	-	-	-	-
Total	38,663	-	-	38,663	-
Resources expended (Note 6)					
Expenditure on:					
Raising funds	-	-	-	-	-
Charitable activities	26,040	-	-	26,040	-
Separate material item of expense	-	-	-	-	-
Other	-	-	-	-	-
Total	26,040	-	-	26,040	-
Net income/(expenditure) before investment gains/(losses)	12,623	-	-	12,623	-
Net gains/(losses) on investments	-	-	-	-	-
Net income/(expenditure)	12,623	-	-	12,623	-
Extraordinary items	-	-	-	-	-
Transfers between funds	-	-	-	-	-
Other recognised gains/(losses):					
Gains and losses on revaluation of fixed assets for the charity's own use	-	-	-	-	-
Other gains/(losses)	-	-	-	-	-
Net movement in funds	12,623	-	-	12,623	-
Reconciliation of funds:					
Total funds brought forward	-	-	-	-	-
Total funds carried forward	12,623	-	-	12,623	-

Section B

Balance sheet

	Unrestricted funds	Restricted income funds	Endowment funds	Total this year	Total last year
	£	£	£	£	£
	F01	F02	F03	F04	F05
Fixed assets					
Intangible assets (Note 15)	-	-	-	-	-
Tangible assets (Note 14)	1,829	-	-	1,829	-
Heritage assets (Note 16)	-	-	-	-	-
Total fixed assets	1,829	-	-	1,829	-
Current assets					
Stocks (Note 18)	-	-	-	-	-
Debtors (Note 19)	-	-	-	-	-
Cash at bank and in hand (Note 24)	11,394	-	-	11,394	-
Total current assets	11,394	-	-	11,394	-
Creditors: amounts falling due within one year (Note 20)	600	-	-	600	-
Net current assets/(liabilities)	10,794	-	-	10,794	-
Total assets less current liabilities	12,623	-	-	12,623	-
Creditors: amounts falling due after one year (Note 20)	-	-	-	-	-
Provisions for liabilities	-	-	-	-	-
Total net assets or liabilities	12,623	-	-	12,623	-
Funds of the Charity					
Restricted income funds (Note 27)	-	-	-	-	-
Unrestricted funds	12,623	-	-	12,623	-
Revaluation reserve	-	-	-	-	-
Total funds	12,623	-	-	12,623	-

Signed by one or two trustees on behalf of all the trustees

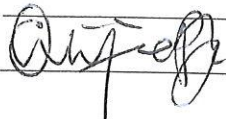
Signature	Print Name	Date of approval dd/mm/yyyy
	DANIA TALLO	21/10/2021

Note 3 Analysis of income

Analysis		Unrestricted funds	Restricted income funds	Endowment funds	Total funds £	Prior year £
Donations and legacies:	Donations and gifts			-	-	-
	Gift Aid		-	-	-	-
	Legacies	-	-	-	-	-
	General grants provided by government/other charities	-	-	-	-	-
	Membership subscriptions and sponsorships which are in substance donations	-	-	-	-	-
	Donated goods, facilities and services	-	-	-	-	-
	Other	-	-	-	-	-
	Total	-	-	-	-	-
Charitable activities:	Members' Tithes & Offering	38,663	-	-	38,663	-
		-	-	-	-	-
	Other	-	-	-	-	-
		-	-	-	-	-
	Total	38,663	-	-	38,663	-
Other:	Conversion of endowment funds into income	-	-	-	-	-
	Gain on disposal of a tangible fixed asset held for charity's own use	-	-	-	-	-
	Gain on disposal of a programme related investment	-	-	-	-	-
	Royalties from the exploitation of intellectual property rights	-	-	-	-	-
	Other	-	-	-	-	-
		Total	-	-	-	-
TOTAL INCOME		38,663	-	-	38,663	-

Section C
Notes to the accounts
(cont)

Note 6

Analysis of expenditure

This year

Last year

Analysis	This year			Last year		
	Unrestricted funds	Restricted income funds	Total funds £	Unrestricted funds	Restricted income funds	Total funds £
Expenditure on raising funds:						
Total expenditure on raising funds	-	-	-	-	-	-

Expenditure on charitable activities:

Rent and rate	4,920	-	4,920	-	-	-
Printing & Stationery	851	-	851	-	-	-
Evangelism and Pastoral care	1,958		1,958			
Depreciation	301		301			
Travelling & Subsistence	3,090		3,090			
Accountancy Fees	400		400			
Independent Examiner Fees	200		200			
General Administration	3,077		3,077			
Telecommunication and data cost	1,683		1,683			
Donations to Mother Church	9,560	-	9,560	-	-	-
Total expenditure on charitable activities	26,040	-	26,040	-	-	-

Separate material item of expense

	-	-	-	-	-	-
	-	-	-	-	-	-
Total	-	-	-	-	-	-

Other

	-	-	-	-	-	-
Total other expenditure	-	-	-	-	-	-
TOTAL EXPENDITURE	26,040	-	26,040	-	-	-

Note 14 Tangible fixed assets

Please complete this note if the charity has any tangible fixed assets

14.1 Cost or valuation

	Freehold land & buildings	Other land & buildings	Computer Equipment	Fixtures, fittings and equipment	Total
	£	£	£	£	£
At the beginning of the year	-	-	-	-	-
Additions		-	880	1,250	2,130
Revaluations	-	-	-	-	-
Disposals	-	-	-	-	-
Transfers *	-	-	-	-	-
At end of the year	-	-	880	1,250	2,130

14.2 Depreciation and impairments

**Basis	SL (Straight Line)	SL or RB	SL or RB	SL or RB	SL or RB
** Rate			20%	10%	

At beginning of the year	-	-	-	-	-
Disposals	-	-	-	-	-
Depreciation	-	-	176	125	301
Impairment	-	-	-	-	-
Transfers*	-	-	-	-	-
At end of the year	-	-	176	125	301

14.3 Net book value

Net book value at the beginning of the year	-	-	-	-	-
Net book value at the end of the year	-	-	704	1,125	1,829

Note 24 Cash at
bank and in hand

	This year £	Last year £
Short term cash investments (less than 3 months maturity date)	-	-
Short term deposits	-	-
Cash at bank and on hand	11,394	-
Other	-	-
Total	11,394	-

This year £	Last year £
-	-
-	-
11,394	-
-	-
11,394	-

Note 10 Details of certain items of expenditure

10.1 Fees for examination of the accounts

Please provide details of the amount paid for any statutory external scrutiny of accounts and other services provided by your independent examiner. If nothing was paid please enter '0' in the appropriate box(es).

Independent examiner's fees

Assurance services other than audit or independent examination

Tax advisory fees

Other fees (for example: financial advice, consultancy, accountancy services) paid to the independent examiner

This year £	Last year £
200	-
-	-
-	-
400	-

Note 20 Creditors and accruals

Please complete this note if the charity has any creditors or accruals.

20.1 Analysis of creditors

	Amounts falling due within one year		Amounts falling due after more than one year	
	This year £	Last year £	This year £	Last year £
Accruals for grants payable	-	-	-	-
Bank loans and overdrafts	-	-	-	-
Trade creditors	-	-	-	-
Payments received on account for contracts or performance-related grants	-	-	-	-
Accruals	600	-	-	-
Taxation and social security	-	-	-	-
Other creditors (Church members loan)	-	-	-	-
Total	600	-	-	-

Independent examiner's report on the accounts



CHARITY COMMISSION
FOR ENGLAND AND WALES

Section A

Independent Examiner's Report

Report to the trustees/ members of	KRISTO ASAFO MISSION (LONDON BRANCH)		
On accounts for the year ended	30th September 2020	Charity no (if any)	1151246
Set out on pages	1-7 of the annual accounts.		

Respective responsibilities of trustees and examiner

The charity's trustees are responsible for the preparation of the accounts. The charity's trustees consider that an audit is not required for this year under section 144 of the Charities Act 2011 ("the Charities Act") and that an independent examination is needed. I am qualified to undertake the examination by being a qualified member of Association of Chartered Certified Accountants.

It is my responsibility to:

- examine the accounts under section 145 of the Charities Act,
- to follow the procedures laid down in the general Directions given by the Charity Commission (under section 145(5)(b) of the Charities Act, and
- to state whether particular matters have come to my attention

Basis of independent examiner's statement

My examination was carried out in accordance with general Directions given by the Charity Commission. An examination includes a review of the accounting records kept by the charity and a comparison of the accounts presented with those records. It also includes consideration of any unusual items or disclosures in the accounts, and seeking explanations from the trustees concerning any such matters. The procedures undertaken do not provide all the evidence that would be required in an audit, and consequently no opinion is given as to whether the accounts present a 'true and fair' view and the report is limited to those matters set out in the statement below.

**Independent
examiner's statement**

In connection with my examination, no material matters have come to my attention (other than that disclosed below *) which gives me cause to believe that in, any material respect:

- the accounting records were not kept in accordance with section 130 of the Charities Act; or
- the accounts did not accord with the accounting records; or
- the accounts did not comply with the applicable requirements concerning the form and content of accounts set out in the Charities (Accounts and Reports) Regulations 2008 other than any requirement that the accounts give a 'true and fair' view which is not a matter considered as part of an independent examination.

I have come across no other matters in connection with the examination to which attention should be drawn in this report in order to enable a proper understanding of the accounts to be reached.

* Please delete the words in the brackets if they do not apply.

Signed:

Charles Agyeman

Date:

22/10/2021

Name:

Charles Agyeman

**Relevant professional
qualification(s) or body
(if any):**

Association of Chartered Certified Accountants

Address:

64 Hainault Road,

Chigwell, Essex

IG7 5DQ