

ANNUAL REPORT AND ACCOUNTS 2022-23



ALMT

Partnerships worth sharing



1	Message from the Chair
2	A snapshot of the ALMT in 2023
3	The people behind the ALMT
4	Principal activities
5-6	Responding to need/Measuring impact
7-8	The grant-making cycle/ Income explained
9-10	Co-Funding Scheme/Key Partnerships
11-12	Cost of Living Campaign Projects
13	Grief and Bereavement Support
14-24	Projects funded
25	Independent Examiner's report
26	Balance Sheet
27	Statement of financial activities
28-30	Notes to the financial statements
31	Thank you

MESSAGE FROM THE CHAIR

The year began with a dramatic increase in the Cost of Living which led to basic needs becoming unaffordable, pushing many families deep into poverty. In order to respond to this crisis, the ALMT Trustees launched a campaign to ensure that funding went to those children and young people struggling the most. As ever our amazing network of supporters and friends pulled together and we were able to award a huge £108,245 to six ALMT partner organisations around the country. The majority of this funding went towards basic needs such as food and fuel and provided some light and hope during the winter months. I was lucky enough to go to the theatre with Thorney Close primary school, funded by the ALMT, and witnessed first-hand the impact this trip had on the children - all but one of whom had never been to the theatre before.

ALMT projects this year focussed on providing longer-term and in-depth support for children around the world at a time when activities were becoming inaccessible for many. Projects reporting in 2023 worked with over 15,000 children and young people and on average provided 223 hours work per person. From schoolbags for children following the floods in Pakistan to counselling for children who have experienced domestic violence, from literacy programmes and solar water pumps to chess teaching and youth work – I remain immensely proud of the breadth and diversity of the projects supported by the ALMT and our ability to remain proactive and accessible in the most challenging of circumstances.

Jenni Thomas continued to provide invaluable support to families following a bereavement during the year. We are very excited to have started working with her to create a lasting legacy for her work by writing a reference book which can act as a guide for families in the future.

Our partnership with the team at RenaissanceRe goes from strength to strength. Their committed support for the Cost of Living campaign and the launch of their challenge to climb Mount Kenya in November 2023 to raise money for Alive and Kicking clearly shows how closely our visions align. All our Co-Funding relationships provide us with a strong framework and enable us to remain a proactive funder and achieve a far greater impact than we would be able to alone. A fabulous example of this is the work undertaken in Gorzow, Poland, where co-funding has unlocked substantial support for Ukrainian refugees.

Following the tragic death of Tom Love in December 2022, we joined his family and friends by supporting the creation of a fund in his memory. Tom Love was an inspirational young man who had a profound impact on people everywhere he went. Working in partnership with The Tom Love Trust we are honouring his passions and values by funding projects that Tom would have loved.

With many thanks to all our supporters and friends and especially the ALMT board of trustees without whose commitment none of this would be possible.

Nick Lawson

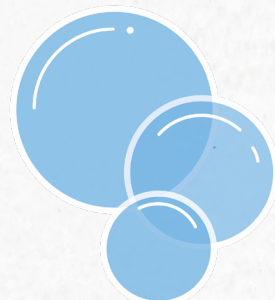
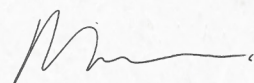

15,087
CHILDREN
AND YOUNG PEOPLE
SUPPORTED
IN 2023

“

The Counselling has really helped me, in every way possible... it has helped me way way way much! And you know what? I feel OK.

Matthew Aged 10 –
Acorns Project

”

£104,942
DEDICATED
MENTAL HEALTH
FUNDING
AWARDED

2,388

children and
young people
supported
with food/
clothing



2
projects
helping young
people through
bereavement.

11
COUNTRIES
AROUND THE
WORLD

£537,320
FUNDING
AWARDED
TO PARTNER
ORGANISATIONS

33
PROJECTS
SUPPORTED
WORLDWIDE

£108,245
AWARDED
THROUGH THE
COST OF LIVING
CAMPAIGN

685
students
receiving in
depth literacy
and numeracy
tuition

500
children given
SchoolBags
and Lifestraws
to access
education

10
PROJECTS
SUPPORTING
CHILDREN WITH
DISABILITIES

1081
CHILDREN
SUPPORTED
THROUGH THE
SCHOOL HOLIDAYS

“

L's maths has dramatically improved. Her confidence, effort and stamina has been transformed

Teacher at Quest for
Learning School

”

£174,162
FUNDING
AWARDED TO
MULTI-YEAR
INITIATIVES

THE ALMT PARTNERS WITH INDIVIDUALS AND COMPANIES TO PROVIDE TARGETED GRANTS AND SUPPORT TO ORGANISATIONS WORKING TOWARDS ITS SHARED MISSION TO IMPROVE THE QUALITY OF LIFE FOR THE WORLD'S MOST MARGINALISED CHILDREN.

The ALMT is a registered charity, number 1117735, governed by its Declaration of Trust and its Articles of Association. The ALMT partners with individuals and companies to provide targeted grants and support to organisations working towards its shared mission to improve the quality of life for the world's most marginalised children and young people.

TRUSTEES

Fiona Fairbairn – Partners' Committee
Debbie Hofmeyr – Partners' Committee
Edward Hutton – Trustee
Kara Lawson – Founder
Nick Lawson – Founder, Chair
Jonathan Potter – Trustee
Wasim Rehman – Partners' Committee
Silvie Tonellotto – Partners' Committee
Alex de Winton – Partners' Committee

PATRON

Jenni Thomas OBE

EMPLOYEES

Rebecca Pirt
Trust Director, Sept 2022-Present
Kate Richardson
Grants Officer, Sept 2022-Present

New Trustees can be recommended by an existing board or staff member and elected at a Trustees meeting. There is no minimum or maximum length of term. Trustees do not receive remuneration for their role.

Registered Address:

Ravensmere
Cryers Hill Road
Cryers Hill
High Wycombe
HP15 6LJ

Accountants:

Sampson Fielding
206 Upper Richmond
Road West
London
SW14 8AH

Bankers:

HSBC
1-3 Bishopsgate
Cornhill
London
EC2N 3AQ

Solicitors:

Kidd Rapinet LLP
29 Harbour Exchange
Square
London
E14 9GE

THE ALMT SUPPORTS PROJECTS ENGAGED IN IMPROVING THE QUALITY OF LIFE FOR THE WORLD'S MOST MARGINALISED CHILDREN AND YOUNG PEOPLE, ENABLING THEM TO HOPE FOR A BRIGHTER FUTURE.

We are interested in early intervention projects which address the root causes of inequality and look for innovative and creative solutions to proven problems. The Trust is most interested in projects that effect longer term change for the most disadvantaged young people. This ensures a positive impact for children and a high social return on any investment made by the Trust and its donors.

Funding is prioritised for grassroots partners with an average annual income of no more than £1,000,000 over a five-year period. Organisations new to the ALMT can apply for an annual grant between £3,000-£25,000 and existing partners may be able to apply for up to 3 years funding. It should be noted

that most grants are below this upper limit with an average in 2022-2023 of £15,330.

Applicants must be registered charities or Charitable Incorporated Organisations with representation in the UK. The ALMT will also consider applications from schools and school PTAs in the UK where funding will support disadvantaged children's learning outside school and benefit the wider community.

We work with partner organisations directly involved in project implementation and do not fund grant-making bodies to make grants on our behalf. Instead we seek solicited applications through supporters, charity partners and members of the team.

APPLICATION PROCESS

STAGE 1

A written application, cover sheet and detailed project budget

STAGE 2

A meeting/call/project visit with a member of the ALMT Partners' Committee.

STAGE 3

Application is discussed, evaluated and approved/rejected at a Board meeting.

APPLICATIONS CONSIDERED:

- Bereavement and palliative care for families, adults, children and young people
- Projects and initiatives that enable disadvantaged or vulnerable children and young people to participate fully in society and increase social mobility
- Educational scholarships and learning support for children and young people
- From time to time, The ALMT Board of Trustees may also express a wish to focus support on other particular areas or on a specific cohort of children.

APPLICATIONS NOT CONSIDERED:

- Construction
- Research
- Party political activities
- The promotion of religion
- Disproportionate overhead and management costs

DURING 2022-2023 WE ACTIVELY PRIORITISED SUPPORT FOR THE FOLLOWING AREAS:

COPING WITH THE RISING COST OF LIVING

Towards the end of 2022 the dramatic rise in the cost of living pushed many families into poverty. The ALMT responded by launching the Cost of Living Campaign. Matched funding provided by our Corporate Partner RenaissanceRe and other key Co-Funders enabled us to distribute funding of £108,245 to six partner organisations around the country. Each organisation offered direct and practical help to over 2,388 children and families.

SUPPORT FOR REFUGEES AND DISPLACED CHILDREN AND YOUNG PEOPLE

We continued to embed support for displaced children across our portfolio. Funding for School in a Bag provided SchoolBags and Lifestraws to children who had lost everything following the floods in Pakistan. Our work with the Slowianka Leisure Centre in Gorzow Poland provided summer holiday activities for Ukrainian refugees. A new partnership with Action for Refugees in Lewisham (AFRIL) funds a supplementary Saturday school for refugee children to reduce the education gap between them and their peers. Partnerships from 2022 with Alsama Project for Syrian Refugees in The Lebanon and Katherine Low Settlement in London also continued to provide much needed support for young refugees.

REDUCING WIDENING INEQUALITIES

Young people from disadvantaged backgrounds are significantly less likely to achieve core numeracy and literacy skills. The ALMT has actively sought out projects looking to address this. Quest for Learning in Oxfordshire embarked on a two-year programme to increase numeracy with primary children in disadvantaged schools whilst Southwark Children's Education Charity completed a three-year project providing literacy tuition to primary children in London. Bibic provided holistic and bespoke developmental assessments for children and young people with multiple needs, who are also living in poverty, in order to help them thrive. Work with Tourette's Action and Newman Holiday Trust enabled children with specific needs, who have never been able to go away from home on their own, to experience a holiday with their peers. Globally we continued to target under-represented groups in order to improve access to education. A three-year partnership in Burundi with Street Action will provide all-round education for street children. ChildHope received its final year of funding to improve living standards and education within Majalis in The Gambia as did Afrikids for its work with children with disabilities in Northern Ghana and Marylebone Cricket Club Foundation started a two year programme using cricket to reduce barriers to education for girls in Nepal.

ALL INTERVENTIONS AIM TO HAVE A LONG-TERM AND SUSTAINABLE EFFECT. GLOBAL EVENTS HAVE LED TO INCREASED NEED AND WE STRIVE TO FIND INNOVATIVE SOLUTIONS WHICH MAXIMISE OUR IMPACT.

WE CONTINUE TO WORK TOWARDS NINE OF THE UNITED NATIONS' SUSTAINABLE DEVELOPMENT GOALS. MANY PROJECTS ARE DELIVERING OUTCOMES ACROSS MULTIPLE THEMES AND DEMOGRAPHICS.

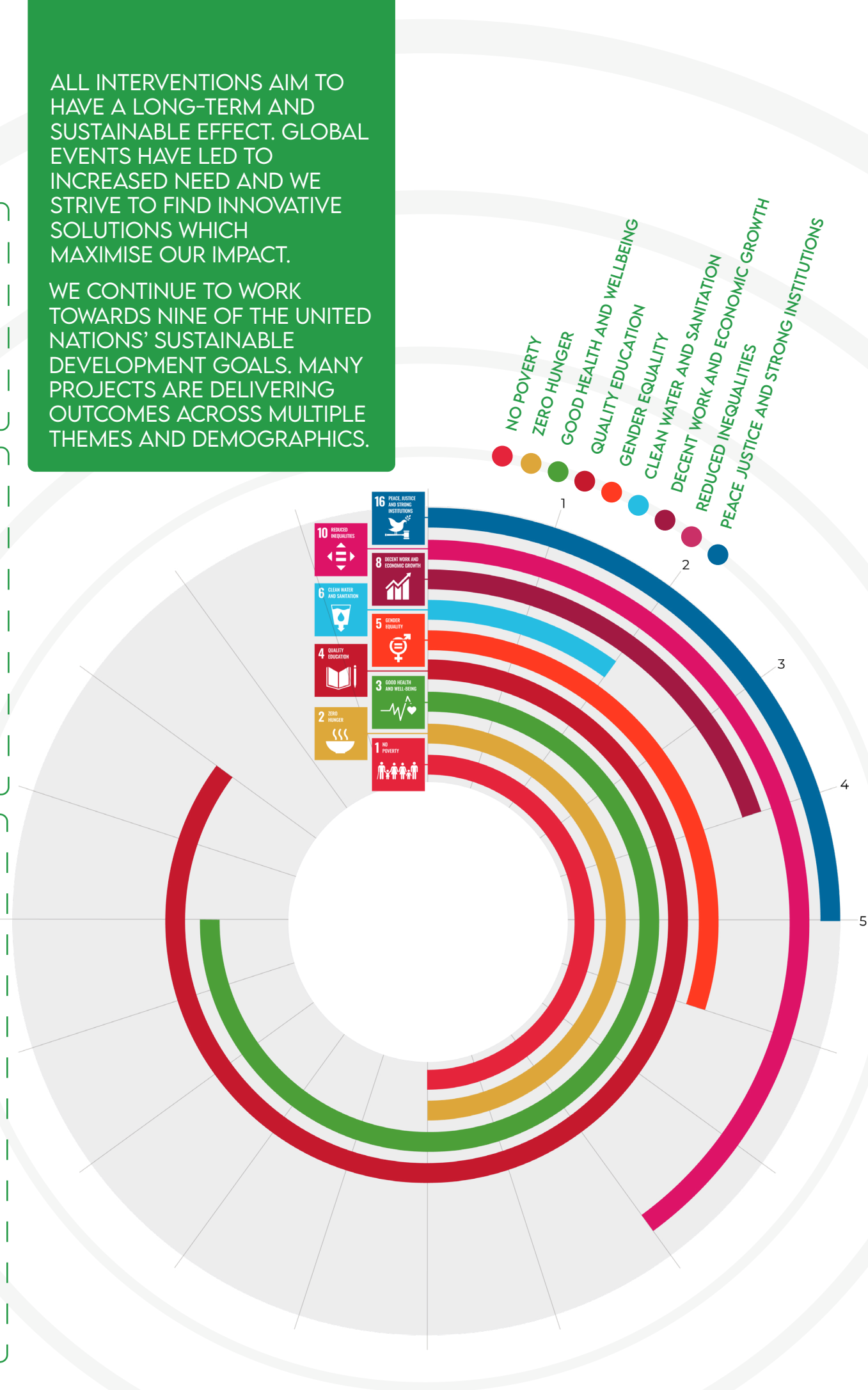

HIGH QUALITY INTERVENTIONS FOR EARLY YEARS

Increased understanding about the importance of the first 1000 days of a child's life has led to a focus on targeted support for early years care. Starfish Greathearts Foundation in South Africa is providing holistic early years education and healthcare for rural communities. In Essex, BOSP received funding to develop their toddler groups for children with multiple disabilities enabling them to have the best start in life. Restore Hope delivered Circle of Security parenting classes and toddler groups and The Linda Norgrove Foundation provided nutrition for mothers who have toddlers in Afghanistan.

IMPROVING HEALTH AND WELLBEING

We continued to see a dramatic increase in the need for mental health support so that young people have the strength and resilience to thrive. Acorns Project provides life-changing therapy to children who have experienced domestic violence in Northumberland. Achieve, Change & Engagement provides Cognitive Behavioural Therapy for young people struggling to find help in Lancaster whilst Alive and Kicking uses football training to open up discussions about wellbeing and refer young people to appropriate services in rural Kenya. The Alsama Project, funded in 2022, provided counselling for Syrian refugees in The Lebanon, whilst Hull Children's University completed their project piloting Arts Therapy for children in care in Hull. Work with the Student Grief Network and The New Normal developed creative resources for students who had experienced a bereavement. A new partnership with SAFE Kenya targets young people who are not in school to reduce Female Genital Mutilation. In Zambia, The Butterfly Tree is reducing malaria by providing mosquito nets. Meanwhile, work in Mozambique with Village Water reduces water-borne illnesses and improves school attendance by providing safe drinking water and sanitation facilities to primary school children.

ENRICHMENT ACTIVITIES AND YOUTH WORK

Increasingly, enrichment activities are hard for families to afford in the UK and ongoing, high-quality, extra-curricular activities remain pivotal to young people's ability to succeed. For many, the best way to learn is when having fun and each ALMT partner is highly skilled at encouraging wider learning through their respective fields. Chess in Schools encourages sportsmanship and logical thinking by providing chess tuition for primary children in Liverpool. Immediate Theatre uses drama to engage young people at risk of exclusion in Hackney; whilst Downside Fisher Youth Club is providing lifeguard training and routes into employment for young people in Southwark. Partnerships with Newman Holiday Trust and The Avenues offered high quality and fun holiday activities.

GRANT MAKING CYCLE

ADDITIONAL FUNDING OF £108,245 WAS AWARDED THROUGH THE COST OF LIVING CAMPAIGN AND FURTHER GRANTS OF £51,259 WERE MADE TO SLOWIANKA LEISURE CENTRE AND OPTIKEY OUTSIDE THE SCHEDULED BOARD MEETINGS



DURING THE FINANCIAL YEAR 2022-2023 ALMT TRUSTEES MET THREE TIMES AND AWARDED FUNDING OF £377,816 THROUGH SCHEDULED BOARD MEETINGS WITH £187,113 GOING TOWARDS UK PROJECTS AND £159,292 FOR WORLDWIDE PROJECTS.

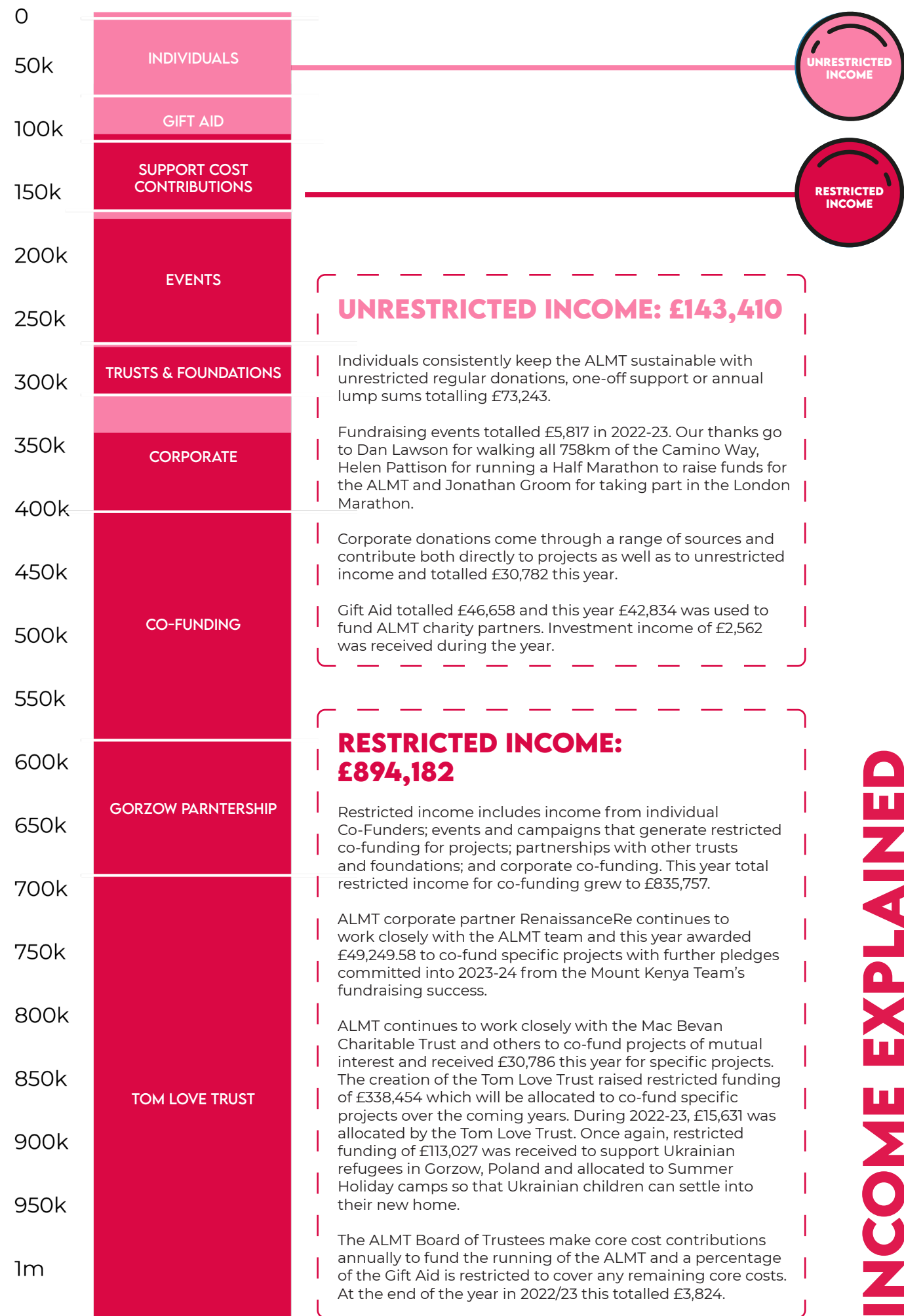
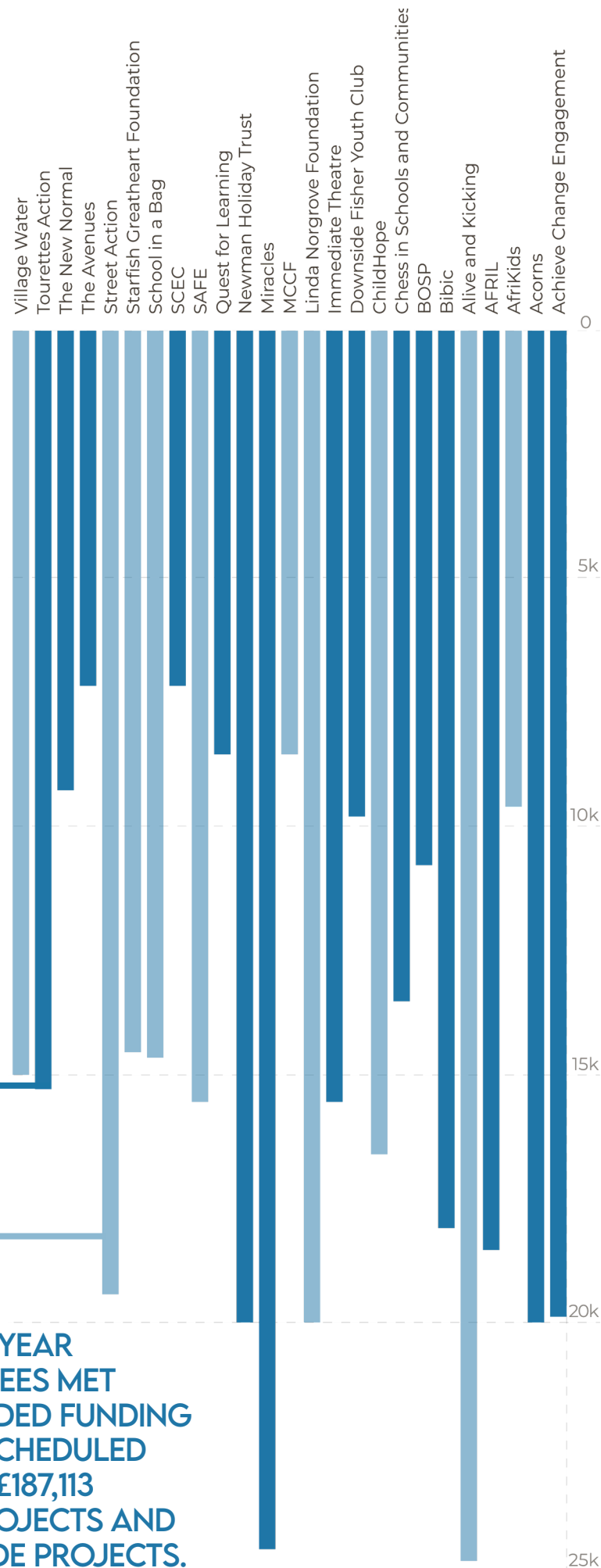

INCOME EXPLAINED

CO-FUNDING SCHEME

CO-FUNDING IS A VEHICLE ENABLING DONORS CHOICE, SECURITY, FLEXIBILITY, AND TAILORED REPORTING. THE ALMT CO-FUNDING SCHEME ACCOUNTED FOR 85.5% OF THE £537,320 GRANTS MADE.

Co-Funding with the ALMT allows individuals, other Trusts and Foundations, and companies to contribute funds directly to individual, vetted and approved projects run by small, ground-breaking organisations working in a wide variety of areas. The Tom Love Trust Fund and the Gorzow Fund have joined the ALMT's growing network of Co-Funders and will be supporting projects approved by the board going forward.

This way of giving allows Co-Funders full access to project applications, budgets, project visits, and reports, from a wide portfolio of amazing small organisations who have been fully vetted by ALMT professionals. Co-Funders can allocate 100% of their donation directly to a project and

chat with the team at ALMT about specific areas of interest. Co-Funding can be on a regular basis, as and when a project is of interest, or within agreed annual limits allocated at each ALMT Board meeting three times per year.

The ALMT splits the grant amounts into percentages, dependent on how many Co-Funders are interested in supporting the project. This might be simply a 50/50 split or could include any number of Co-Funders donating smaller amounts to the ALMT to make up the full grant request. At the end of the year, Co-Funders receive bespoke reports. The report provides graphs, statistics, highlights, case studies, images and feedback on the co-funded projects.



(ALMT's) passion and energy has really captured the hearts of our organisation.

Henry York
RenaissanceRe



£834,757
CO-FUNDING
RAISED FOR
PARTNER
ORGANISATIONS

85.5%

of project funding
was through the
Co-Funding
Scheme

THE TOM LOVE TRUST

Tom Love was an inspirational young man who will never be able to reach his full potential as he tragically passed away in December 2022 at the age of just 21, whilst living and working in the DRC. Tom was the most amazing friend, brother and son who had the best outlook on life. He loved adventure and people across the world. He had a profound impact on people everywhere he went.

Working with Tom's family and friends we want to honour his passions and values by funding projects that Tom would have loved. The ALMT has therefore joined forces with the Tom Love Trust to support children and young people in deprived areas of the UK and Africa - places which Tom had very close to his heart. Similar to other key Co-Funding partnerships, The ALMT works closely with the Trust and, after each board meeting, presents a range of recently funded projects for possible Co-Funding. By the end of September 2023, The Tom Love Trust had raised over £338,450 and started to allocate funding to ALMT partners. Initial funding of £15,631 went to the following projects: Starfish Greathearts Foundation in South Africa, ChildHope in The Gambia, Acorns Project in Northumberland, Chess in Schools and Communities in Liverpool and Downside Fisher Youth Club in London.



KEY PARTNERSHIPS

CORPORATE PARTNERSHIP WITH RENAISSANCERE

This year the Team at RenaissanceRe took on an epic challenge – planning to climb Mount Kenya in November 2023. From bake sales and quizzes, to stair climbs and even hair cuts the RenaissanceRe team have shown grit and fundraising genius as they raise funds. Their main focus of fundraising was the Alive and Kicking project surrounding Mount Kenya. This project is using Alive and Kicking's award-winning, play-based methodology to reduce stigma and misinformation about the causes of poor mental health and improve young people's knowledge, attitude and behaviour about this issue. This will lead to increased help-seeking behaviour, increased physical activity, better pathways into support services and improved overall emotional well-being both in schools and in the wider community.

By the end of September 2023 they had raised £13,861.38 towards their target of £40,000 and by the end of November had gone on to raise an amazing £48,652. The ALMT partnership with RenaissanceRe Holdings Ltd has been running since 2017 and continues to go from strength to strength. Since inception, this partnership has donated over £278,344 to over 52 ALMT project partners.

This year the ALMT, once again took part in the Summer Hikes which provide a valuable opportunity to share ideas and interests. It is such a pleasure for us to widen the relationships with our charity partners and enable others to meet the fantastic people behind the projects. The hikes have offered a unique platform upon which to forge real connections and understanding.

After each ALMT board meeting, newly funded projects and opportunities are presented to the Corporate Social Responsibility committee at RenRe where they are discussed and presented for potential Co-Funding. The team at RenaissanceRe is an engaged and proactive partner providing valuable and considered funding alongside introductions to potential projects. The company also have a fantastic employee fundraising matching scheme in place, leveraging the teams' efforts and raising even more for the ALMT and our partners. The ALMT is also able to facilitate presentations from specific project partners as well as volunteering opportunities for company members.

THE ALMT OFFERS A UNIQUE CORPORATE PARTNERSHIP OPPORTUNITY, CONDUCTING ALL THE DUE DILIGENCE AND MONITORING FOR PROJECTS AND ORGANISATIONS SUPPORTED, OFFERING THE EXPERIENCE AND EXPERTISE NECESSARY TO ENSURE ACCOUNTABILITY IN GRANT MAKING, AND ALSO BRINGING TOGETHER BENEFICIARIES AND EMPLOYEES.



COST OF LIVING CAMPAIGN

THE COST OF LIVING IN THE UK ROSE SHARPLY, PUSHING MANY FAMILIES INTO FOOD AND FUEL POVERTY. FAMILIES FACED A CHOICE BETWEEN EATING, KEEPING WARM OR CLOTHING THEIR CHILDREN.

THE ALMT RESPONDED TO THE UNPRECEDENTED LEVELS OF NEED BY LAUNCHING THE COST OF LIVING CAMPAIGN AND PROACTIVELY SUPPORTING SIX EXCELLENT ORGANISATIONS WORKING WITH THOSE FAMILIES MOST IN NEED ACROSS THE COUNTRY

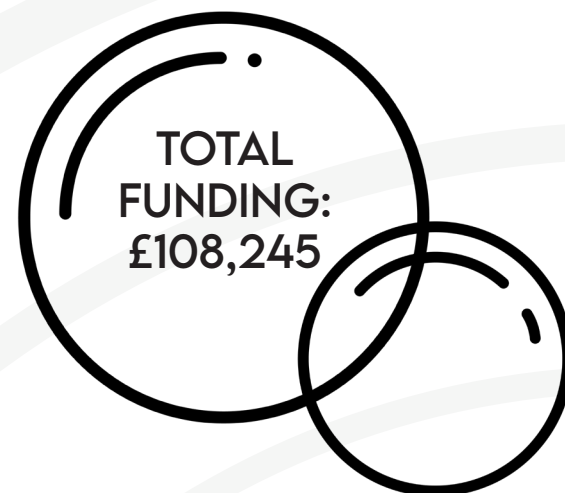

HULL AND EAST YORKSHIRE CHILDREN'S UNIVERSITY - HULL

Approximately 30% of children in Hull live in poverty making it one of the most deprived areas in the UK. Working with local schools, Hull and East Yorkshire Children's University (HCU) identified struggling families and distributed crisis funding of £250 to 346 families across Hull (approximately 450 children). Families were able to choose whether to have fuel vouchers, food vouchers or a combination of the two. Air fryers and coats were also distributed and parents spoke about their relief at being able to keep their children warm and fed during the winter months.

KATHERINE LOW SETTLEMENT - LONDON

Many refugees in London survive on very low incomes and so when costs rose, families faced huge financial pressure. The KLS team provided pre-cooked meals that refugee families could heat up at home so that children were able to get a hot meal in the evening. They reached 47 families (181 children and 65 adults) and provided 855 meals between January-March 2023. Support was especially appreciated during the month of Ramadan. All the meals were freshly prepared by local restaurants and the project overall has deepened KLS's understanding of the challenges facing their families and strengthened relationships with the local community.

RESTORE HOPE - BUCKINGHAMSHIRE

Rural poverty is often overlooked but it is a very real problem for many. Restore Hope's FoodLife programme delivers weekly fresh food boxes to doorsteps, where they also check-in with vulnerable families, provide encouragement and signpost people to other programmes and local support. Cost of Living funding provided 140 families with fortnightly FoodLife boxes between January-April 2023 and also supported 180 families at the Christmas Feast with food and gifts for the children. Restore Hope also extended their chicken coops to comply with guidelines around avian flu and they are now able to supply eggs in perpetuity with every one of their FoodLife boxes.



MIRACLES: FEED LONDON - LONDON

London has the highest child poverty rates in the country with more than 700,000 children living in poverty. Miracles distributed Feed London boxes to 250 families (619 people) experiencing real hardship, illness and crises in December 2022 and April 2023. Feed London is precisely targeted to some of the most marginalised, hidden and at-risk children in London. The boxes contained enough food for over six hot meals as well as supermarket vouchers and treats for all of the family. Funding also supported 56 families to cope with a major life crisis often triggered by a child's diagnosis. Funds were used primarily for food vouchers but also for beds, mattresses and cots, plus pushchairs and prams, washing machines, cookers, fridges, general household items, travel, utilities and rent.

STREETLIFE - BLACKPOOL

Blackpool is ranked as the most deprived area in England and young people facing homelessness have multiple challenges. As fuel costs soared, the struggle to keep warm and fed became much harder. Streetlife extended the opening hours of its day centre so that every afternoon young people could access a warm space, a hot meal and constructive activities. Between January-March 2023 the centre supported 106 different young people and about 25 young people used the warm hub every afternoon. A further 47 attended cooking courses and 30 meal kits and kitchen starter packs were provided.

THORNEY CLOSE AND NORAH'S NORTHPOLE - SUNDERLAND

Thorney Close has 49% of pupils eligible for Free School Meals – over double the national average. During December Norah's Northpole bought and distributed 3,000 presents for children living in poverty across Sunderland; 92 of these families go to school at Thorney Close. As enrichment opportunities are increasingly rare for many families, ALMT funding also paid for 105 children to see the Lion King in Sunderland. Out of the 115 children who went to see the show, only one had ever been to the theatre before. Remaining funds have supported children with uniform and shoes during the school year.

2,338

PEOPLE SUPPORTED THROUGHOUT WINTER 22/23



The ALMT continues to fund Jenni Thomas' invaluable work with bereaved families as they manage the enormity of a child's or parent's death. Jenni's focus continues to be to provide grief support for these families as they cope with life without the person who was so important in their life. She provides weekly sessions, at her home or via zoom, to families for as long as they require it. Gradually, families move into a different space where they don't need to see her as much and the sessions naturally reduce.

During the year, she has split her time between providing ongoing and invaluable support for bereaved families whilst also researching and preparing a book about her approach. This book aims to document Jenni's knowledge and experience and act as a valuable resource for families in the future. By developing a book for bereaved families, Jenni is creating a lasting legacy for her work with the ALMT as she looks to move towards retirement.

Depending on each family's needs, Jenni will either speak to people individually or as a family. These needs often change and evolve at different stages of their grief journey. She has supported several families with teenagers this year following the unexpected death of the husband and father. She has been able to help them through a time of fear and uncertainty both at school and at home and help them to find a way to re-stabilise. Following regular sessions with Jenni for several months, families gain the strength to make personal changes and can then move to more periodic visits. She also works closely with children and young people helping them to find a way through traumatic events and get through the immediate aftermath of the death.

Jenni continues to support several families following the Sudden Unexpected Death of a Child and continues to work closely with the SUDC charity. It remains very hard to explain why a child in this situation has died and there is no other support for families with counselling following SUDC. It is particularly challenging for siblings to come to terms with what has happened. Where appropriate Jenni refers young people onto Winston's Wish but, due to long waiting lists, tries to offer support whilst they wait to be seen.

Often she helps families to work through a new pregnancy. This is a frightening time for those who have lost a child previously. By helping to move families into a more positive place they develop the ability to focus on bonding with the new baby and are able to look to the future. Support for siblings during this period is particularly important.

JENNI THOMAS OBE IS WIDELY RECOGNISED IN THE UK AS A LEADING AUTHORITY IN GRIEF SUPPORT AND EDUCATION IN RELATION TO A CHILD'S DEATH AND A CHILD BEING BEREAVED.



PAGES 12-24 PROVIDE A SUMMARY OF ALL THE PROJECTS SUPPORTED BY THE ALMT IN THE YEAR 1ST OCTOBER 2022 - 30TH SEPTEMBER 2023.

For each funded programme the page includes a summary of the activities, the partner organisation website, its geographical location, icons to demonstrate which SDGs the project responds to, and its duration.



Cognitive behavioural therapy for disadvantaged young people - UK

Partner www.a-c-e.org.uk
Funding £19,966
Duration 3 years 2023-2026

Following a successful grant in 2022, Achieve, Change and Engagement (ACE) is extending the work of their cognitive behavioural therapy (CBT) to support more disadvantaged young people in Lancashire to improve their mental health and emotional wellbeing. Over the past few years, the threshold for specialised Child and Adolescent Mental Health Services (CAMHS) has risen and Lancashire has one of the highest rates of young people with mental illness in England.

ALMT funding is increasing the hours of the CBT therapist to two days a week and recruiting and supporting two CBT students on placement. This will result in 40 young people receiving help each year. Increased clinical supervision hours will build skills within the staff team which will reduce waiting times and enable more young people to access services.



Rainbow Club supplementary school in London - UK

Partner www.afril.org.uk
Funding £18,386
Duration 1 year 2023-2024

Action for Refugees in Lewisham (AFRIL) runs a Saturday school which provides 38 weeks of specialist English and Maths tuition alongside creative activities, sports, and wellbeing support to 110 primary age children. It provides school trips, holiday workshops and a youth volunteering programme from St Saviour's Primary School in central Lewisham.

By GCSE age, refugee and asylum-seeking children are estimated to be 15.5 months behind non-migrant children in English and Maths GCSEs, and therefore, early intervention during the primary years has a pivotal role to play in reducing the gap. This funding will enable AFRIL to set up a Youth Council to increase young peoples' participation, to trial new approaches and innovations, and achieve School of Sanctuary status.



Supporting families affected by domestic violence - UK

Partner www.acornsproject.org.uk
Funding £20,000
Duration 3 years 2022-2025

Cases of domestic abuse remain high and this project continues to support Acorns to reduce waiting list times as well as improving their ability to see children from the same family 'in tandem'; therefore offering them a better service.

This project enables Acorns to maintain their current provision within the Northumberland Recovery Service and continue to provide therapeutic support for 100-120 children and young people. Acorns is experienced at offering a range of services for children and young people aged 4-25, their non-abusing carers and other family members including: counselling and play; music and art therapy; practical and well-being support; and outreach services.



Mental health education and sports coaching - Kenya

Partner www.aliveandkicking.org
Funding £24,746
Duration 1 year 2023-2024

This project will use Alive and Kicking's award-winning, play-based methodology to reduce stigma and misinformation about the causes of poor mental health. Working in counties surrounding Mount Kenya, the project will empower 25 young teachers to deliver mental health education during their weekly physical education lessons and directly boost the mental wellbeing of 3,700 young people aged 11-18. All schools will be provided with specialist training, sports equipment and footballs. The AK Mental Health Counsellor provides additional support and offers immediate help for issues such as sexual reproductive health and gender based violence. This will lead to increased help-seeking behaviour, increased physical activity, better pathways into support services and improved emotional well-being in schools and in the wider community.



Opportunity to achieve potential for children with disabilities - Ghana

Partner www.afrikids.org
Funding £9,366
Duration 2 years 2021-2023

In 2007, Afrikids established the Angus Lawson Child Rights Centre, which has become a vital rehabilitation and physiotherapy centre for children with conditions such as Cerebral Palsy. This project completes Afrikids' exit strategy for two of their six rehabilitation and physiotherapy centres (in Feo and Sirigo) as they work with local communities to take ownership of the centres.

Afrikids' primary goal is to ensure that every child has the opportunity to enjoy a happy, healthy life, get an education and achieve their full potential. Yet children with disabilities or chronic medical conditions have an increased risk of neglect and abuse in northern Ghana. Afrikids works with families to help them understand their child's condition and provides training in treatment and physiotherapy to improve their child's movement.

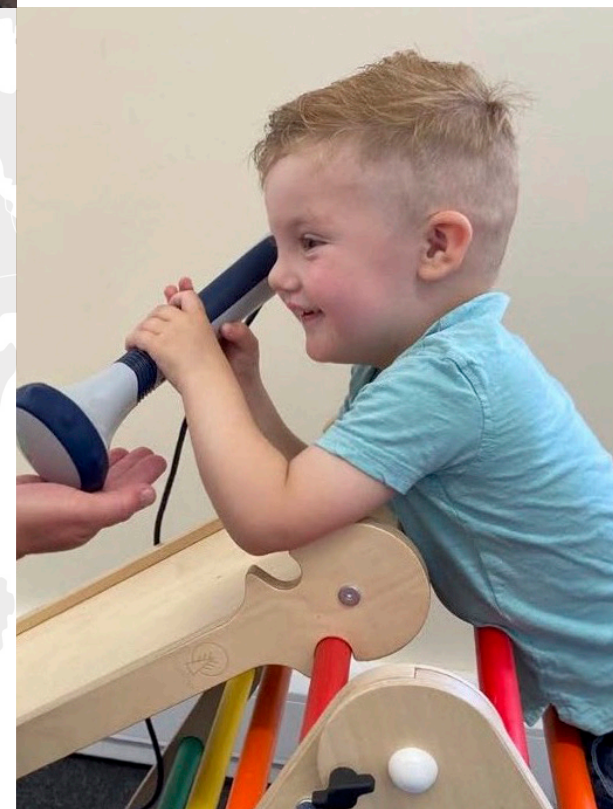

Holistic developmental therapy for children with complex additional needs - UK

Partner www.bibic.org.uk
Funding £17,820
Duration 1 year 2022-2023

Bibic delivers holistic developmental therapy for children and young adults (6 months – 25 years) with a range of disabilities and additional needs. These individuals often have multiple conditions and needs, one concealing another or with overlapping symptoms, in many cases causing mental health difficulties.

Each assessment package for a child costs £2,085 and families are asked to contribute £600. However, bibic operates a 'fee waiver' fund for families unable to afford this. The package includes a two day therapeutic assessment and individual development plan. This is followed by six-months of key worker support and ongoing help if necessary. ALMT funding covered the assessment costs of 12-18 of the most disadvantaged children and young people eligible for the 'fee waiver'.





BOSP Tots and BOSP Explorers in Essex - UK

Partner www.bosp.co.uk
Funding £11,075
Duration 1 year 2022-2023

With ALMT funding, Brighter Opportunities for Special People (BOSP) has successfully run a baby and toddler group for the past 3 years for families who have children with complex disabilities or life-limiting illnesses. This project will deliver two groups on a Tuesday enabling BOSP to extend opportunities to 28 new families.

Each weekly session has a theme which encourages the children to be inquisitive and learn. Parents are given strategies to help with social skills, behaviour, sleep, sensory support, and communication; helping them to prepare them for pre-school and respite in the future. Many of the attendees don't know about, or struggle to access services, funding or social care so an additional 2 hours a week advocacy support will help families navigate the system and find solutions.



Rookie Lifeguard training programme in London - UK

Partner www.downside-fisher.org
Funding £9,908
Duration 1 year 2023-2024

Downside Fisher Youth Club (DFYC) supports socially excluded children and young people from Bermondsey, helping them fulfil their potential through structured programmes of sport, educational, artistic and recreational activities. Using their own swimming pool, DFYC will teach water awareness and safety and encourage supervised water sports to young people living near the banks of the river Thames in London.

This project will run four cycles of the Rookie Lifeguard course for approximately 48 youth club members giving them the chance of accreditation and opportunities for employment as lifeguards. The course will improve water confidence, swim survival and safe rescue skills; promote ambition and inclusion, teamwork, discipline and organisational skills; as well as increasing overall fitness levels, physical and mental health.



Chess activities for primary schools in Liverpool - UK

Partner www.chessinschools.co.uk
Funding £13,500
Duration 3 years 2021-2024

Chess in Schools and Communities (CiSC) run a three-year chess programme in schools in Merseyside. Learning chess engenders valuable cognitive skills in children; problem solving, logical thinking and pattern recognition. The game improves children's concentration, instils the idea that actions have consequences, boosts self-esteem, and teaches how to win and lose gracefully.

Each participant receives a chess set and a Gold subscription to Chesskid. There will also be an end of year tournament for up to 40 state schools and 400 pupils as well as travel bursaries for children to attend the annual London Chess Classic.



Interactions theatre programme in London- UK

Partner www.immediate-theatre.com
Funding £15,480
Duration 2 years 2023-2025

Interactions aims to meet the gap in support for young people aged 13-19, who have been excluded from inner-city schools, by engaging them in positive and creative activities. This two year programme will result in improved health & wellbeing and greater ability to achieve potential for young people.

ALMT funding will particularly focus on supporting young black men; a demographic that makes up approximately 50% of the participants. Interactions engages 45 young people each year in Pupil Referral Units and School Exclusion projects. The project aims to show positive progression by improving self-esteem and wellbeing, creating better relationships with peers and adults, increasing attainment through achieving qualifications and improved job readiness.



Stimulating longer-term, educational change for children - The Gambia

Partner www.childhope.org.uk
Funding £16,862
Duration 3 years 2021-2024

Approximately 18,000 children in The Gambia live in traditional Quranic education schools called 'Majalis'. These are unregulated, residential education centres and many children end up leaving without a basic primary level education. This significantly reduces their employment prospects, often confining them to poverty for life.

Now entering its final year the project continues to work with three Majalis in the West Coast Region and is improving literacy and numeracy skills for 270 children and young people aged 5-21 years. The project is also improving safeguarding and protection for all, advocating for longer-term systemic change with local government and providing livelihood activities to enable increased income for basic needs.



Medical support and essential aid for mothers and children - Afghanistan

Partner www.lindanorgrovefoundation.org
Funding £20,000
Duration 3 years 2022-2025

This project initially planned to provide food packages to female led households whilst offering female students the chance to study medicine. However, following the closure of universities for female students in 2022, the educational outcomes became unachievable. ALMT funding has therefore been re-directed to fund a clinic in Herat, western Afghanistan, supporting mothers and children suffering from extreme economic hardship and malnutrition. This includes weighing and babies, providing medical treatment, and managing cases of malnourished children.

It's not unusual for pregnant women in Afghanistan to have little access to health care; no prenatal care, no paediatric care for babies or infants and not have enough food or clothing. This project is therefore vital to baby and mother's survival.





Cricket for equality in Madhesh Province - Nepal

Partner www.lords.org/mcc/mcc-foundation
Funding £8,560
Duration 2 years 2023-2025

The Madhesh Province of Nepal is situated in the South-East of Nepal, and faces some of the highest levels of poverty and social issues in the country; particularly for girls. Working with local partners, Cricket Without Boundaries and Sabal Nepal, this project will use cricket to promote girls' right to play sports, and move freely in their community. The project focuses on developing confidence, communication and self-advocacy aiming to improve physical and mental health. It also increases understanding about child rights, gender-based violence and menstruation, and reduces barriers to education for women and girls.



The ALMT is offering match funding over a two-year period. The programme aims to promote social change by working regularly with 500 secondary students in nine secondary schools and reach a further 3,500 people, including parents and wider families, through sporting events.



The forgotten griever: developing resources for university students - UK

Partner www.studentgriefnetwork.co.uk
Funding £9,357
Duration 1 year 2022-2023

Around 4% of people lose a parent by the age of 16 in the UK and nearly one third of students experience a loss during their studies. Despite this, grief remains a largely unspoken topic across university campuses with students reporting a lack of adequate support. The New Normal and The Student Grief Network will work together to co-produce a creative platform to support students through their most difficult moments.

This project will bring together 10 students and artists to explore grief through creative workshops aiming to improve wellbeing and motivation. Content from the workshops will feed into an online and accessible 'zine' presenting material about grief e.g. reflections, creative responses, quotes, and signposting to further support. This will be widely shared with a further 1000 students.



Crisis support for families in acute need in London- UK

Partner www.miraclesthecharity.org
Funding £24,620
Duration 3 years 2023-2026

Miracles receives referrals to work with families facing poverty and crises when they really need help. Over a third of London's children are living in poverty. Families often experience depression, loneliness and isolation brought on by job loss and an insecure financial future. Miracles works with multiple hospitals as well as children's charities, social work teams, refugees and Citizens Advice.

The project supports families with Feed London Food Boxes and crisis funding and referrals come from a range of partners including Great Ormond Street, Hackney Ark and Royal Marsden. Targeted emergency support is provided for families facing a significant life crisis, such as child illness and/or domestic violence.



Numeracy support for disadvantaged primary pupils in Oxfordshire - UK

Partner www.questforlearning.org.uk
Funding £8,249
Duration 2 years 2022-2024

Quest for Learning delivers literacy and numeracy support to disadvantaged primary school children in Oxfordshire who are struggling in school, and training support for teachers and teaching assistants. 29% of Oxford's children live in poverty with disadvantaged children typically ending primary school over a year behind their peers.

Following a successful project with the ALMT in 2021, this project will address educational inequality by enhancing the numeracy skills and self-confidence of 264 children from disadvantaged communities. Experienced tutors will work in five schools to support the children through twice-weekly "NumSkills" sessions for nine weeks to boost their mental maths skills and fluency, improve their confidence and self-belief and achieve higher assessment results.



The Oratory Summer holiday for children with special needs from London - UK

Partner www.newmantrust.org
Funding £20,000
Duration 1 year 2023-2024

It is estimated there are over half a million children with special needs and disabilities living in poverty in the UK. This funding enabled The Newman Holiday Trust to provide a seven-day holiday for 20-22 children living in the Greater London Area at the Oratory School, Berkshire in August 2023.

Each holiday provides over 5,000 hours of combined care from 30 volunteers and is often the first time that children have been able to stay away from carers. A rigorous application process identifies children who would not otherwise receive a summer break due to a combination of high care needs and financial constraints. Each child receives a home visit and a care plan reflecting their sometimes complex needs. They are matched to a volunteer who provides one-to-one support throughout the week.



Samburu youth education and empowerment project - Kenya

Partner www.safekenya.org
Funding £15,690
Duration 1 year 2023-2024

S.A.F.E. is an arts for social change organisation working in remote and vulnerable communities. In Samburu, only 20% of girls are in education. These girls often undergo Female Genital Cutting and are married before 18. Out of school boys look after animals and the homestead, and as the most sexually active group, they risk contracting and spreading STIs.

This new pilot project delivered directly with out-of-school young people, will inform, empower and build the confidence of young people. Dedicated forums will train 160 participants on sexual health, human rights, the environment and climate change. Engaged participants will be chosen to work with S.A.F.E. to create a performance. This will be taken on a tour, reaching homesteads, schools and markets with key messages for the community.



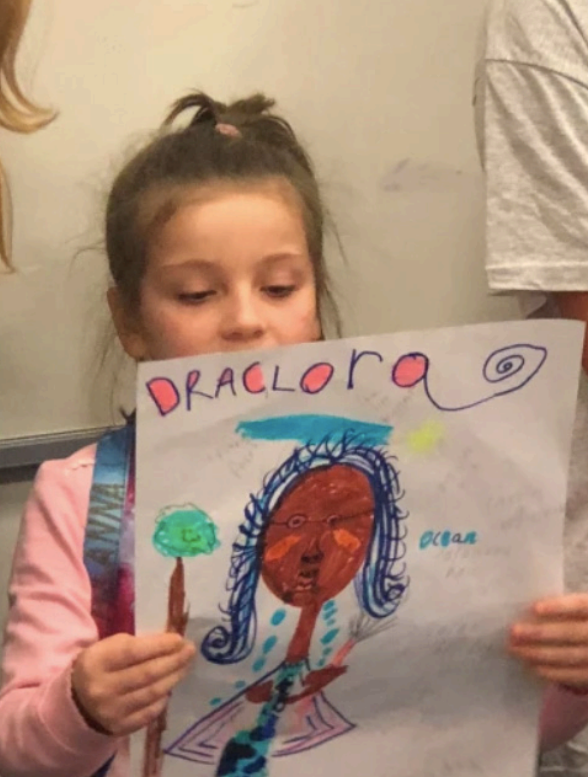

Literacy enrichment for primary children in London - UK

Partner www.scec-uk.org
Funding £7,708
Duration 3 years 2019-2023

The ALMT grant for the Year 3 literacy scheme has been running since 2019 with 50 children on the roll drawn from a dozen local primary schools. The children are taught in four classes by experienced primary tutors. In addition, every child has a volunteer Year 10 (14-15 year old) JAGS pupil working alongside them acting as their mentor providing invaluable one-to-one support under the guidance of the tutor.

Socio-economic deprivation is generally recognised as a significant contributory factor in a child's failure to make satisfactory progress in education and for this reason, SCEC ensures that 35% of attendees are from families eligible for free school meals. The ALMT grant is used to cover tutor fees. Now entering its final year, and despite a year's delay due to the pandemic, this grant has enabled SCEC to widen its geographical catchment area to include Lambeth and Lewisham.



New Generation Road to School project - Burundi

Partner <https://streetaction.org>
Funding £19,471
Duration 3 years 2023-2026

According to the United Nations, children in Burundi attend school for an average of 3.1 years and over 70% of the population live in poverty. Street Action's partner, New Generation, seeks to address this by running the pioneering Road to School project in Bujumbura. The project works with street-connected children, raising aspirations and empowering them to leave street life and be reintegrated into society.

The project provides education, nutrition, healthcare and social reintegration for 92 children providing full time access to a good quality education; additional teaching and psycho-social support; two meals a day with balanced nutrients and ingredients; enrichment activities for all including training sessions in leadership and entrepreneurship; as well as knowledge and understanding of child rights and protection.



School bags for children following the floods - Pakistan

Partner www.schoolinabag.org
Funding £14,922
Duration 1 year 2023-2024

Following a successful ALMT grant in 2022, this funding enabled School in a Bag to provide 500 SchoolBags, hygiene kits and Lifestraws to primary aged children in areas of Pakistan whose education was badly affected by the floods in 2022. It is estimated that at least 29,500 schools were destroyed or damaged across the country.

The equipment in the SchoolBags will help the children write, read, draw and calculate and will increase attendance at school. The bags include LifeStraws and water bottles which will give children access to 4,000 litres of clean water, 99.9% free of parasites and bacteria; leading to increased health and wellbeing and potentially saving their lives.



Summer holiday activities for children and young people in North Westminster - UK

Partner www.avenues.org.uk
Funding £7,063
Duration 1 year 2023-2024

The Avenues youth club is in North Westminster, one of the 20% most deprived neighbourhoods in the UK. It delivers open-access programmes that aim to support and motivate local children and young people to broaden their horizons and become healthy, confident young adults, motivated and equipped with the skills to make the most of their futures.

This grant funded three days of the Summer programme, equating to 315 places for young people, and included activities such as football, multi-sports, cookery, dance, music-making, art, design, content creation, podcast and radio broadcasting. Many of these activities aim to spark an interest that might endure and potentially lead to career pathways and lifelong pursuits.



Early Childhood Development and survival - South Africa

Partner www.starfish-greathearts.org
Funding £14,675
Duration 1 year 2022-2023

KwaZulu-Natal (KZN) is a deprived province of South Africa, with an especially vulnerable population of children. Child mortality is high, overwhelmingly from preventable diseases, including diarrhoea, pneumonia, septicemia, tuberculosis, undernutrition, and HIV. Starfish Greathearts' Early Childhood Survival and Development (ECD) programme offers vulnerable children from 0-5 years and their carers the best environment for early learning, and incorporates health, nutrition, and cognitive development.

This project will work with local organisation Woza Moya to support the ECD of 450 children in the Ufafa Valley at homes and at crèches and aims to reduce child mortality rates. It will provide HIV prevention, nutrition, and treatment, increased access to creches and antenatal and postnatal care (including vaccinations and birth certificates).



Supporting TEENfest for young people with Tourette Syndrome - UK

Partner www.tourettes-action.org.uk
Funding £15,393
Duration 1 year 2023-2024

Tourette Syndrome (TS) is a complex inherited neurological condition. Young people with TS experience involuntary vocal and motor tics that can be unpredictable. Many young people with TS try to suppress their tics at school and this uses mental and physical energy, limiting their capacity to concentrate. They can struggle to socialise, leaving them lonely and anxious.

This project aims to build the confidence of young people with TS through TEENfest: two residential weekends run from outdoor activity centres for up to 20 young people each. The young people will be offered a live, online training session for their school teachers and staff, raising awareness both of TS and how to provide support. Tourettes Action will also work with the young people to help them raise awareness of TS and how it affects them.





Water provision and sanitation for schools - Mozambique

Partner www.villagewater.org
Funding £15,000
Duration 3 years 2021-2024

Many schools in Mozambique have no safe water supply and poor or non-existent sanitation or handwashing facilities. This project has enabled Village Water, the only provider working in the area, to work closely with local government to map the area and identify exactly where there are gaps in provision. Over the three-years Village Water will support Chimoio District's water and sanitation priorities by providing solar-powered systems, toilets, showers and handwashing facilities, hygiene promotion and Covid-19 messaging for approximately 8000 pupils and teachers in three schools.



The project continues to improve health and wellbeing, reduce absences from waterborne infections and increase girls' attendance through washroom facilities, menstrual health promotion and production of reusable sanitary towels.

Eye tracking communication software - Worldwide

Partner <https://www.optikey.org>
Funding £10,000
Duration 1 year 2023-2024

Optikey is an on-screen keyboard which you control with your eyes to provide an alternative to a physical mouse and keyboard. Funding from ALMT donors, was held by the ALMT and then transferred to Optikey following its charitable registration in November 2022.

This funding will enable Optikey to develop a touch screen tablet for use by people with some motor function; to create additional support for Chinese; and the creation of a 'SAPI bridge' which would allow any SAPI supporting Augmented/ Alternative Communication (AAC) software to use freely available online voices, opening a world of new possibilities for disabled users and enhancing the overall AAC environment.



Summer holiday activities for Ukrainian refugees in Gorzow - Poland

Partner <https://slowianka.pl>
Funding £14,675
Duration 1 year 2022-2023

Building on the successful programme in 2022, the Slowianka Leisure Centre offered another programme of activities in Gorzow for 240 Ukrainian refugee children alongside local Polish children during the Summer. Each child enjoys a full range of fun activities including swimming lessons, floating slides, sports, art lessons, games and lunch.



The project includes the provision of a Ukrainian co-ordinator and translator so that communication and information is shared with parents. 45 additional children will attend a swimming course of nine lessons. The project aims to help children feel settled in their new 'temporary' homes; improve mental health and wellbeing for participants by enabling them to forge new friendships; reduce holiday hunger; improve swimming ability; and increase language skills and integration between refugee children and local residents.



I report on the accounts of the Trust for the year ended September 2023 which are set out on the following pages.

The Charity Commission has granted an audit dispensation under Regulation 34(3)(b) of the Charities (Accounts and Reports) Regulations 2008. This dispensation is for the financial year ended 30 September 2023 only, and allows an independent examination in place of an audit for this year. The dispensation was granted on 11 April 2024.

Accordingly this examination has taken place instead of an audit (Regulation 31(f)).

RESPECTIVE RESPONSIBILITIES OF TRUSTEES AND EXAMINER

The charity's Trustees are responsible for the preparation of the accounts. The charity's Trustees consider that:

- an audit is not required for this year under the dispensation referred to above - an independent examination is needed.

It is my responsibility to:

- examine the accounts under section 145 of the 2011 Act
- to follow the procedures laid down in the general Directions given by the Charity Commission under section 145(5)(b) of the 2011 Act
- state whether particular matters have come to my attention.

BASIS OF INDEPENDENT EXAMINER'S REPORT

My examination was carried out in accordance with the general Directions given by the Charity Commission. An examination includes a review of the accounting records kept by the charity and a comparison of the accounts presented with those records. It also includes consideration of any unusual items or disclosures in the accounts and seeking explanations from you as Trustees concerning any such matters. The procedures undertaken do not provide all the evidence that would be required in an audit, and consequently no opinion is given as to whether the accounts present a 'true and fair view' and the report is limited to those matters set out in the statement below.

INDEPENDENT EXAMINER'S STATEMENT

In connection with my examination, no matter has come to my attention:

1. which gives me reasonable cause to believe that in any material respect the requirements:
 - a. to keep accounting records in accordance with section 130 of the 2011 Act: and
 - b. to prepare accounts which accord with the accounting records and comply with the accounting requirements of the 2011 Act have not been met; or
2. to which, in my opinion, attention should be drawn in order to enable a proper understanding of the accounts to be reached.

J.D.Blythe FCA
206 Upper Richmond Road West
London SW14 8AH

24th July 2024

Note	2023		2022	
	£	£	£	£
FIXED ASSETS				
Tangible assets		0		0
CURRENT ASSETS				
Debtors	0		0	
Cash at bank and in hand	761,681		335,447	
	<u>761,681</u>		<u>335,447</u>	
CREDITORS: amounts falling due within one year	<u>0</u>		<u>0</u>	
NET CURRENT ASSETS		<u>761,681</u>		<u>335,447</u>
TOTAL ASSETS LESS CURRENT LIABILITIES		761,681		335,447
CREDITORS: amounts falling due after one year		<u>0</u>		<u>0</u>
NET ASSETS		<u><u>761,681</u></u>		<u><u>335,447</u></u>
FUNDS				
Unrestricted funds:				
General funds		375,340		320,478
Restricted funds:				
Bereavement fund	17,478		19,073	
Tom Love Fund	320,163			
Co-Funding Fund	48,700		(4,104)	
Support	<u>0</u>		<u>0</u>	
		386,341		14,969
		<u><u>761,681</u></u>		<u><u>335,447</u></u>

The financial statements were approved, and authorised for issue, by the Trustees on 23rd July 2024 and signed on their behalf by:



Nick Lawson



Jonathan Potter

STATEMENT OF FINANCIAL ACTIVITIES

	Note	Unrestricted Fund 2023 £	Bereavement Fund 2023 £	Co-Funding Fund 2023 £	Support Fund 2023 £	Total Funds 2023 £	Total Funds 2022 £
INCOMING RESOURCES							
Incoming resources from generated funds:							
Voluntary income	2	93,326	10,700	251,256	54,600	409,882	494,334
Activities for generating funds	3	5,817		96,478		102,295	25,185
Investment income	4	2,562				2,562	103
Trusts and Foundations/Schools and Universities	5	1,000		30,786		31,786	14,145
Voluntary income for the Optikey partnership	6					0	0
Voluntary Income for the Gorzow partnership	7			112,277		112,277	35,455
Voluntary Income for the Tom Love Partnership	8			332,133		332,133	0
Gift Aid		30,005		12,829	3,824	46,658	41,191
TOTAL INCOMING RESOURCES		132,710	10,700	835,757	58,424	1,037,592	610,414
RESOURCES EXPENDED							
Cost of generating voluntary income	9	186	22	3,133	294	3,635	728
Costs of generating funds		186	22	3,133	294	3,635	728
Costs of Charitable activities:							
Grant Giving	10	77,661		392,769		470,431	502,712
Tom Love Trust	9,10			15,631		15,631	
Optikey Partnership	9,10			10,000		10,000	0
Gorzow Pamtership	9,10			41,259		41,259	47,470
Bereavement Services	9		12,273			12,273	12,395
Support costs	9				58,130	58,130	60,941
Governance costs							
Total Costs of Charitable activities:		77,661	12,273	459,659	58,130	607,723	623,517
TOTAL RESOURCES EXPENDED		77,847	12,295	462,792	58,424	611,358	624,246
NET MOVEMENT IN FUNDS		54,863	-1,595	372,965	0	426,234	-13,832
Inter fund transfer							
TOTAL FUNDS AT 1 OCTOBER 2022		320,476	19,073	-4,102	0	335,447	349,279
TOTAL FUNDS AT 30 SEPTEMBER 2023		375,340	17,478	368,863	0	761,681	335,447

1. ACCOUNTING POLICIES
Basis of preparation of financial statements The financial statements have been prepared under the historical cost convention and in accordance with applicable accounting standards and the Charities SORP (Statement of Recommended Practice).
Fund accounting General funds are unrestricted funds which are available for use at the discretion of the Trustees in furtherance of the general objects of the Charity and which have not been designated for other purposes. Designated funds comprise unrestricted funds that have been set aside by the Trustees for particular purposes. The aim and use of each designated fund is set out in the notes to the financial statements. Restricted funds are funds which are to be used in accordance with specific restrictions imposed by donors which have been raised by the Charity for particular purposes. The cost of raising and administering such funds are charged against the specific fund. The aim and use of each restricted fund is set out in the notes to the financial statements.
Income Tax recoverable Income Tax recoverable in relation to investment income or Gift Aid donations is recognised at the time the relevant income is receivable. Income Tax reclaimed on donations from individuals is included as unrestricted unless the donor requests that it is also restricted as part of the donation.
Incoming resources All incoming resources are included in the Statement of Financial Activities when the Charity is legally entitled to the income and the amount can be quantified with reasonable accuracy. Gifts in kind donated for distribution are included at valuation and recognised as income when they are distributed. Donated facilities are included at the value to the Charity where this can be quantified and a third party is bearing the cost. No amounts are included in the financial statements for services donated by volunteers.
Resources expended All expenditure is accounted for on an accruals basis and has been included under expense categories that aggregate all costs for allocation to activities. As the Trust is not VAT registered, all costs are shown as inclusive of VAT.

2. VOLUNTARY INCOME

	Unrestricted Funds 2023 £	Restricted Funds 2023 £	Total Funds 2023 £	Total Funds 2022 £
Donations:				
Individuals	73,244		73,244	71,557
Gift Aid	30,005	10,896	40,901	41,191
Support Cost contributions		54,600	54,600	48,500
	103,249	65,496	168,745	161,248
Trusts and Foundation/ Schools and Universities			-	
Corporate	30,782	154,624	185,406	54,676
Co-funding (see below)		500,993	500,993	319,601
	134,031	721,113	855,144	535,525

Co-funding enables our donors to finance specific projects

3. ACTIVITIES FOR GENERATING FUNDS

	Unrestricted Funds 2023 £	Restricted Funds 2023 £	Total Funds 2023 £	Total Funds 2022 £
Events - Co-Funding Fund		96,478	96,478	14,006
Events - Bereavement fund		-	-	-
Events - Gift Aid		5,758	5,758	-
Events - general	5,817		5,817	11,179
	5,817	102,235	108,053	25,185

4. INVESTMENT INCOME

	2022 £	2021 £
Interest receivable from:		
Cash at bank	2,562	103
	2,562	103

5. TRUSTS AND FOUNDATIONS

	Unrestricted Funds 2023 £	Restricted Funds 2023 £	Total Funds 2023 £	Total Funds 2022 £
Trusts and Foundations	1000	70,834	71,834	14,145
School and Universities			0	0
	1,000	70,834	71,834	14,145

6. OPTIKEY PARTNERSHIP

	Unrestricted Funds 2023 £	Restricted Funds 2023 £	Total Funds 2023 £	Total Funds 2022 £
Individuals			0	0
Corporate			0	0
Gift Aid			0	0
Trusts and Foundations/Schools and Universities			0	0
	-	-	-	-

The ALMT partnered with Optikey to fundraise monies needed to develop the work of eye tracking software for people with movement limiting illness and disability. Funds held from 2021 transferred to Optikey once registered with Charity Commission (number: 120084) in 2022-2023.

7. GORZOW PARTNERSHIP

	Unrestricted Funds 2023 £	Restricted Funds 2023 £	Total Funds 2023 £	Total Funds 2022 £
Individuals		76,171	76,171	20,455
Corporate			0	15,000
Gift Aid		750	750	0
Trusts and Foundations/Schools and Universities		36,106	36,106	0
	-	113,027	113,027	35,455

Gorzow Partnership funding is restricted for activities with Ukrainian refugee children in Poland.

8. TOM LOVE TRUST FUND

	Unrestricted Funds 2023 £	Restricted Funds 2023 £	Total Funds 2023 £	Total Funds 2022 £
Individuals		235,278	235,278	20,455
Corporate		56,806	56,806	15,000
Gift Aid		6,321	6,321	0
Trusts and Foundations/Schools and Universities		40,048	40,048	0
	-	338,454	338,454	35,455

Tom Love Trust funding is restricted for projects which support children and young people in deprived areas of the UK and Africa

9. RESOURCES EXPENDED

	Staff Costs 2023	Grants Given 2023	Support Costs 2023	Total 2023	Total 2022
Grants (see Note 10)		470,431		470,431	502,712
Optikey		10,000		10,000	0
Gorsow Partnership Fund (Slowianka)		41,259		41,259	47,470
Tom Love Trust		15,631		15,631	
Bereavement Counselling	12,273			12,273	12,395
Total charitable expenditure	12,273	537,320	-	549,593	562,577
Costs of generating funds		3,133	520	3,653	728
Support Costs	50,126		7,986	58,112	60,941
Governance Costs			-	-	0
	62,398	540,454	8,506	611,358	624,246

10. GRANTS

	Unrestricted Fund 2023 £	Co-Fund 2023 £	Total 2023 £	Total 2022 £
Achieve Change Engagement	9,983	9,983	19,966	15,624
Acorns		20,000	20,000	20,000
AfriKids	33	9,333	9,366	8,875
AFRIL	6,193	12,193	18,386	
Alive and Kicking	10,884	13,861	24,746	
All Ears Cambodia			-	15,901
Alsama Project			-	13,974
Apart of Me			-	20,000
Bibic	149	17,671	17,820	20,000
BOSP	5,538	5,538	11,075	-
Carers Worldwide			-	13,468
Chance to Shine			-	22,500
Chess in Schools and Communities	2,700	10,800	13,500	13,500
ChildHope	1,745	15,117	16,862	18,654
Children on the Edge			-	24,308
Cost of Living Campaign - HCU		30,000	30,000	
Cost of Living Campaign - Katherine Low Settlement		5,000	5,000	
Cost of Living Campaign - Miracles		30,045	30,045	
Cost of Living Campaign - Restore Hope	7,393	10,107	17,500	
Cost of Living Campaign - Thomey Close		12,000	12,000	
Cost of Living Campaign - Streetlife		13,700	13,700	
Didcot Train			-	19,956
Downside Fisher Youth Club		9,908	9,908	-
Egmont Trust			-	12,973
Hull Children's University			-	15,120
Immediate Theatre	1,096	14,384	15,480	12,756
Katherine Low Settlement			-	14,720
Linda Norgrove Foundation		20,000	20,000	27,200
Lotus Outreach			-	8,781
MAD-Aid			-	10,000
Mali Development Group			-	12,000
MCCF	3,424	5,136	8,560	
Miracles		24,620	24,620	
Mtaala Foundation			-	6,478
Music for Autism			-	5,000
Newman Holiday Trust	5,000	15,000	20,000	
The New Normal	4,679	4,679	9,357	
Quest for Learning	1,651	6,598	8,249	4,728
Refugee Education UK			-	9,513
Restore Hope			-	19,036
Rwanda Action			-	12,558
SAFE	6,276	9,414	15,690	
Save a Child			-	5,000
SCEC	1,024	6,684	7,708	7,499
School in a Bag	1	14,921	14,922	9,878
Soft Power Education			-	18,908
SportInspired			-	12,509
Starfish Greatheart Foundation		14,675	14,675	
Street Action	6,815	12,656	19,471	-
Sylvia Beaufoy			-	10,800
Theatre Shed			-	3,187
The Avenues		7,063	7,063	9,762
Thomey Close and Norah's North Pole			-	9,485
Tourettes Action	3,079	12,314	15,393	
Tushinde			-	23,060
Village Water		15,000	15,000	15,000
Optikey		10,000	10,000	
Slowianka Leisure Centre (Gorzow)		41,259	41,259	47,470
	77,661	459,659	537,320	570,182

10. STAFF NUMBERS AND COSTS

	2023 £	2022 £
Wages and salaries	48,926	55,086
Bereavement Services	12,273	12,180
	£ 61,198	£ 67,266

During the year there were 0 (2022-0) full time member of staff, 1 Bereavement Counsellor, 0 Consultants (2022-0) and 2 (2022-2) part-time members of staff

THANK YOU

A HUGE THANK YOU TO EVERYONE WE WORK WITH: OUR CHARITY PARTNERS, ALL OF OUR CO-FUNDERS, AND THE FOLLOWING VOLUNTEERS, TRUSTS AND FOUNDATIONS AND COMPANIES:

John Lawson, Jonathan Groom, Sandgrove Capital, The Mac Bevan Charitable Trust, RenaissanceRe and the Mount Kenya Team, Goldman Sachs, Sona Asset Management, Rosemarie Nathanson Charitable Trust, Coltrane Asset Management, Kingston Estates, The Tom Love Trust and all donors, Helen Pattison, Dan Lawson, Rachel Riley, and all of our other supporters without whom none of this would be possible.





Charity number: 1117735
www.almt.org